Victoria WEEKEND Times

96th YEAR, No. 203 ★★ VICTORIA, BRITISH COLUMBIA, SATURDAY, FEBRUARY 9, 1980 20 CENTS DAILY, 30 CENTS SATURDAY

INSIDE

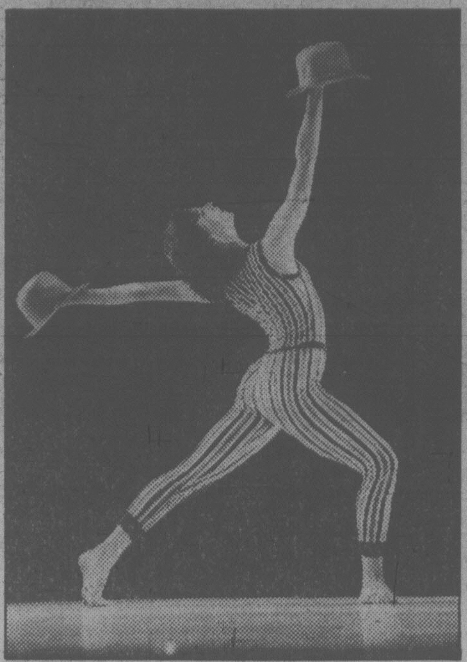

Precision, pulse, impressive — and performing here Sunday. Page 33.

superstar

The polls say the PCs are unpopular, but then there's Flora . . . Page 5.

fotheringham

Who's talking like a medicine man and running like a windup doll? Page 4.

entertainment

Belfry has scored another coup with news of its final production. Page 39.

sports world

Cranbrook's Derrick Hoyt takes a punch from Jamie Olenburger of Vancouver Friday night in the highlight bout of the Jaycees' Diamond Belt championship at Central Junior High. Hoyt scored a unanimous victory and moves to the finals scheduled for tonight. See pages 10, 11.

Boycott fever rages, but the Olympic flame burns serenely in N.Y. Page 10.

local scene

Barbershop poll in Victoria shows disillusionment with the Tories. Page 17.

There's still some life in old Maggie, says the coast guard. Page 47.

across canada

Can Clarence Campbell fight his Sky Shops bribery conviction? Page 14.

international

The Soviets hint they may cut their Afghan contingent. Page 64.

canadian weekend

Read about the dying days of an endangered journalistic species!

WEATHER
Tonight: Fog
Sunday: Sunny; morning fog

INDEX

Births	48
Books	38
Chess	46
Church	30, 31
Classified	48-62
Comics	24
Deaths	62
Finance	6, 7
Gardening	20
Lifestyles	18,19
People	33
Prairie news	21
Sports	10-13
Theatre	33-37
Travel	39-45

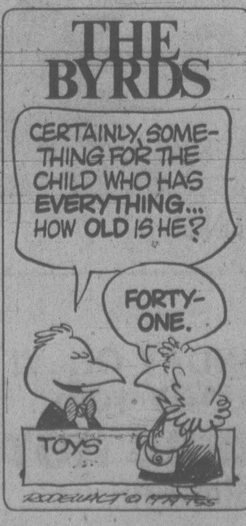
THE BYRDS
CERTAINLY, SOMETHING FOR THE CHILD WHO HAS EVERYTHING... HOW OLD IS HE?
FORTY-ONE.
TOYS

Classified 386-2121
News, Circulation 382-3131

Blizzards belt U.S.

Associated Press

A winter storm has stranded thousands of cars in up to 60 centimetres of snow and killed at least six persons while ravaging the United States from New Mexico to the Carolinas with snow, freezing rain, high winds, thunder and lightning.

Thousands of cars were stranded in Missouri, Kansas and Oklahoma as roads iced over Friday, with "numerous fender-benders" reported in Texas. More than 50 National Guards were digging out snowbound motorists on Missouri highways near Joplin and Springfield, where heavy snow also blocked mail delivery.

Schools were closed in states from the Rockies to the Smokies. In southern Illinois, schools in four counties were closed for the third time in two weeks. Students in Nashville, Tenn., had a holiday — their fourth in a row.

Forecasters predicted up to 15 centimetres more snow would fall in the southwest and seven centimetres were expected in the nearly snow-free East today.

The snow shut down the Springfield post office for two days. Postmaster Arch Bay said it was only the third time in 26 years that service was cancelled.

As many as 50 trailer trucks were stuck on exit ramps and shoulders along Interstate 44 near Springfield.

A 79-year-old man died while shovelling snow from his sidewalks in front of his home in Crocker, authorities said.

In New Mexico, strong winds and blowing snow forced New Mexico Highways 90 and I-10 to close. Winds churned up two-metre waves on Elephant Butte Lake, causing $500,000 damage to boat marinas there and on Caballo Lake.

In southeastern Oklahoma, a storm warning continued after a heavy snow Friday. The Highway Patrol reported 60-cm drifts on the Will Rogers Turnpike.

In Kansas, Interstate 70 was reopened after closing Friday over a 320-kilometre stretch.

A 69-year-old woman was killed when her car slid out off control into a tree near Neodesha, the Highway Patrol said. A 63-year-old chiropractor died of a heart attack while shovelling snow in Hiawatha.

On Monteagle Mountain in Tennessee, a man and woman were killed when a tractor-trailer flipped onto its side and crashed into a rock wall.

In Texas, the storm dumped 16 cm of snow on the Panhandle, more than two cm of rain on Waco in central Texas, plus hail, sleet, thunderstorms elsewhere, with a flash flood watch in the south.

Near Childress, a 42-year-old man was killed when a truck jacknifed.

Grits drop four points in Gallup

Times News Services

OTTAWA — The Liberal lead in public support has dropped slightly but the party remains well ahead of the Progressive Conservatives, says a Gallup poll for release today.

The poll taken Jan. 31 to Feb. 2 — little more than two weeks before the Feb. 18 federal election — also indicates the number of undecided voters has dropped to 10 per cent from 20.

Counting only those voters who have made up their minds, Liberals are supported by 48 per cent of those polled while the Conservatives are the choice of 31 per cent and the New Democratic Party is backed by 20 per cent, Gallup reported.

However, an FP News Service poll of the key Metro Toronto ridings told a different story: that voters hostile to the Tories and especially Prime Minister Joe Clark in mid-January, appeared to be swinging away from the Liberals and back to the Tory camp.

There was a noticeable change in tone towards Clark and a sense that the Conservative slogan "real change deserves a fair chance" has had some impact, FP reported.

The 17-percentage-point national lead the latest Gallup gives the Liberals is a slight reduction from the 21-point advantage they had in a similar Gallup survey Jan. 3-5.

Gallup surveyed 2,059 persons. Polls of this size are accurate to within four percentage points either way.

Part of the large margin is accounted for by the Liberals' being supported by 72 per cent of all voters in their traditional stronghold of Quebec, an increase of 10 per cent from the last election.

But Gallup also reported the Liberals are maintaining the margin of slightly less than 20 percentage points it found in the Jan. 3-5 poll in Ontario.

In the May 22 vote, the Conservatives won 57 Ontario seats, the Liberals 32 and the NDP six.

Regional figures can vary even more widely than the four-percentage-point national margin because of the smaller sample size used and Gallup's findings were immediately challenged by Bill Neville, Prime Minister Clark's chief of staff, who said a street poll taken by *The Toronto Sun* shows only a four-point gap between the Liberals and Conservatives in Metro Toronto.

"Every indication I have is that, outside of Quebec, we are winning this election," he said in an interview in Vancouver.

A Liberal spokesman, who expressed delight with the results, refused further immediate comment as did NDP representatives.

Gallup reported the Liberals remain slightly ahead in the four Atlantic provinces, and ahead by 72 points in Quebec, whereas it appeared the Conservatives have a solid hold on the four western provinces.

The latest FP News Services survey showed a net figure of only 7.9 per cent of those who voted Conservative last May will abandon the party this time round. In mid-January, less than half those polled who said they voted Conservative last May indicated they would do so again on Feb. 18.

While the Liberals showed a net gain of 14 per cent of committed voters in mid-January, that percentage had shrunk to 4.2 this week.

The four per cent net swing to the New Democrats in mid-January has declined to 2.8 per cent in the FP survey.

While the survey suggested the Conservatives would still lose seats in pivotal Toronto, the losses may not nearly be as pronounced as had appeared likely three weeks ago.

Pop-gun failed bandit

LIVERPOOL, England (Reuter) — Jeweller Philip Barrett just grinned when a hooded bandit burst into his shop here shouting: "This is a stick-up."

The would-be robber had forgotten to remove the bright red cork from the toy gun he brandished.

The stick-up man, Eddie McAlea, also bungled his escape. He ripped off his disguise as he was chased into the street and was recognized by the shopkeeper as a customer who had been in the store the previous day.

At Liverpool Crown Court on Friday, Belfast-born McAlea, 37, was jailed for 30 months for assault with intent to rob.

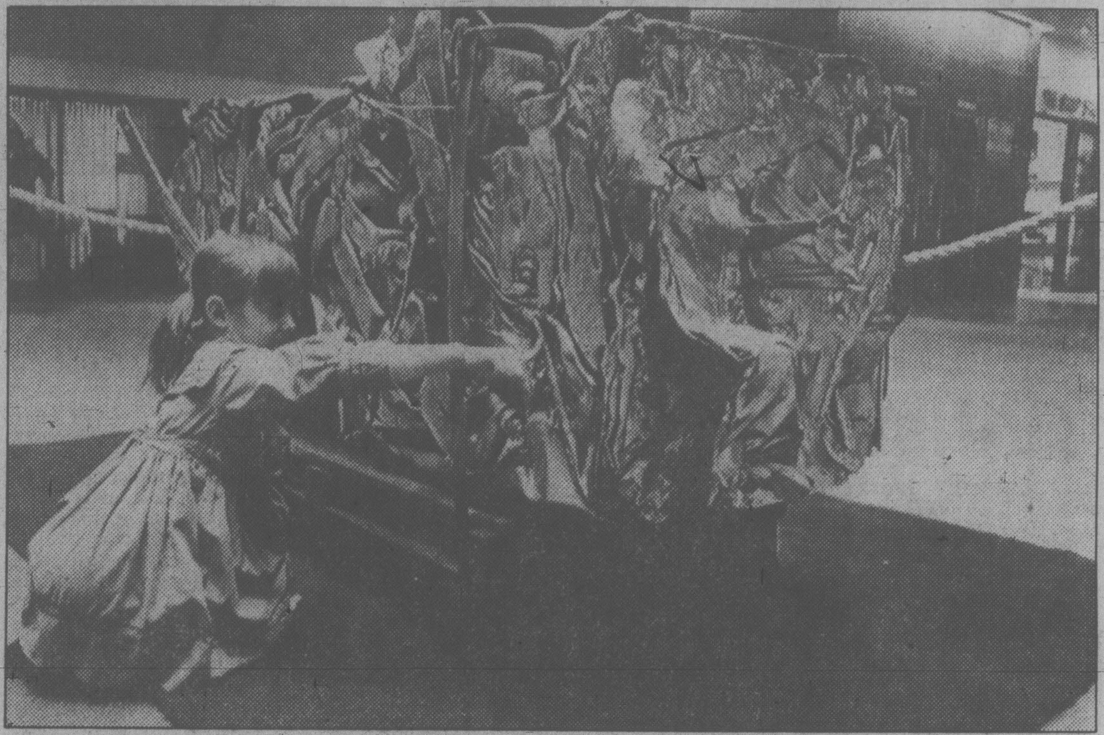

WHAT WAS IT? The person who correctly guesses the year and model of this compressed car wins a trip for two to Florida in a promotional competition being run by a mall in London, Ont. Tara Dyer of Waterloo puzzles over the details showing on the face of the large cubed piece of irregular steel chunks.

This stogie doesn't stink

New York Times

NEW YORK — To the seasoned consumer, whose jaded eye has taken in everything from the pet rock to generic beer, no new product, however offbeat, would seem to warrant astonishment.

Still, the deodorized cigar might surprise some.

For about nine months, the Consolidated Cigar Co., the largest U.S. producer, has been test-marketing a new offering called Flite. The cigar's main selling point is that it is "aroma-less," as the company puts it — the stogie without the smell.

Indeed, the cigar has its detractors. In the view of many, the cheroot's greatest detraction is the distinctive musky odor with which it bathes the nearby environs when smoked. This enmity for the cigar (and its smell) has been in evidence through the ages. Queen Victoria prohibited them at court. Apparently, Sultan Ahmed of Turkey felt more strongly about the matter. He cut off the noses of Turks caught with a lit cigar.

But with Flite, Consolidated Cigar presumably hopes to change things, though the results of its test runs are apparently mixed. And the company's management does not want to talk about Flite at the moment.

Consolidated's new product looks much like other cigars. But it reportedly has a filter built into one end, and it is specially treated to inhibit the traditional odor.

Flite had been scheduled for national distribution next month, but the corporate plan seems to have changed. In fact, there is apparently some uncertainty over whether Flite will ever be offered nationally.

Whatever the outcome, Flite was an effort to combat the cigar industry's biggest headache, the dwindling ranks of cigar fans.

Simply put, the industry has been unable to attract enough new cigar smokers to replace the old ones. This trend shows no sign of reversing.

Flite is Consolidated's effort to lure the young people who cringe at the storied image of the cigar smoker: the cheroot-chomper wreathed in a smelly cloud, driving away women by the hordes. Flite, as an executive once said, is the company's bid for the "Marlboro men."

'Force' to free hostages?

TEHRAN (CP) — A top Iranian official says the government is prepared to use force "if necessary" to free the 50 U.S. hostages.

An archbishop, who saw some of the hostages, said they were in "perfect health." Greek Catholic Archbishop Hilarion Capudji and Ayatollah Khomeini's son made visits to the embassy Friday.

Foreign Minister Sadegh Ghotbzadegh, backing up President Abolhassan Bani-Sadr's tough stance toward the militants, told the Independent Television News of London that force might be used if the Iranian government met resistance in trying to take control of the embassy.

He said force "isn't really necessary at this time" but added:

"If at any time the Revolutionary Council, with the backing of the imam (Khomeini) decides anything as such it will be exercised with, obviously, discussion and persuasion and if necessary with force."

About 100 militants guard the embassy compound and the hostages at any one time, and they did not back down in the face of the warning from Ghotbzadegh. A spokesman for the group, speaking by telephone with a Western reporter, repeated the militants' longstanding demand that deposed Shah Mohammad Reza Pahlavi be returned to Iran to face trial before the hostages could be freed.

The militants seemed to have the support of Khomeini's son, Ahmad, and of a group of Iranian soldiers who rallied in front of the occupied embassy and urged them to stick to their demand.

Tehran Radio quoted Ahmad Khomeini as telling some of the hostages during his visit Friday: "The U.S. government has not yet come to its senses, otherwise it would have extradited the criminal Mohammad Reza."

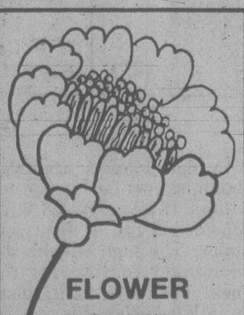

FLOWER POWER
Phone 381-5315
Number of blooms counted until midday today:
138,668

New 'folksy' Joe lifts Tory hopes

By CAROL GOAR
FP News Service

THUNDER BAY, Ont.— In a week when he needed to look spectacular, he chose instead to be an ordinary Joe.

And for four agonizing days this week, Prime Minister Clark appeared to be just that--pathetically ordinary.

Then something seemed to click. Late in the week, in one of those almost imperceptible shifts of strategy, his gamble seemed to start paying off.

It had become clearer every day that Joe couldn't give them fireworks. But his handlers began to sense flickers of warmth which could sometimes be ignited into flashes. That kind of spontaneous friendliness was what the Conservatives decided to risk the election on.

It was a chancy strategy to put to the test in the home stretch of a discouraging campaign. But at least it was honest and probably the only one with any chance of working.

The prime minister who couldn't be a dazzler if he tried, stopped trying.

At first, Clark's low-key behavior puzzled even his fiercest defenders. With less than two weeks left until voting day, they wondered aloud when their leader was going to start behaving like a man running for his political life.

The evidence that the party was in a desperate—some said hopeless—survival race mounted. The week began with a spate of new polls indicating that nothing less than a miraculous turnaround in voter feelings could save Clark from the opposition benches. Their message seemed to be that some last-minute act of daring or dazzling showmanship was crucial.

But Clark defied that call, plodding instead from rally to radio studio proudly displaying colorless consistency.

From Charlottetown to Vancouver, the hot-line studios—all closet size and all stuffy— looked the same.

So did Clark. Everywhere he travelled, he calmly insisted that his platform of "unpopular decisions for hard times" was all that he needed.

Left with nothing new to say about the Tory leader, reporters focused on the damaging polls, which showed the Conservatives trailing the Liberals by 13 to 17 points among decided voters.

By mid-week, one of Clark's closest—and most determinedly optimistic—advisers conceded that the party's early hopes for a convincing victory had all but evaporated.

But there was still time and there were still powerful political tricks to inject into

See ORDINARY page 2

Oil 'find' fuels stocks' leap

TORONTO (CP) — The Toronto stock market roared to its highest level in history Friday, fuelled by a report of a major oil discovery in southeastern Alberta.

Propelled by heavy buying in resource stocks, the TSE 300 index leaped a record 48.25 points to 2100.42.

Ten of the 14 stock groups in the composite index advanced, led by transportation, which climbed a record 230.68 points to 3156.17, an all-time high. Real estate and construction had the largest of the four declines.

The golds, oil and gas, management companies, metals and minerals, consumer products and industrial products stock groups all broke previous records. Management companies and metals and minerals also had record daily gains.

Analysts said speculators snapped up oil-related stocks despite denials by some companies that a major oilfield had been found.

"It's just human nature, when you hear the news and the market is so strong, to jump in because you don't want to be left at the post," said David Ekmekjian, a broker with Pitfield Mackay Ross Ltd.

"There's so many people waiting for this market to sell off to jump into this situation that it (the sell-off) is just not happening."

Dome Petroleum stock jumped 5⅛ to $70⅝ while Dome Mines stock gained 7 to $83 to pace the golds index to its fifth consecutive record high.

Canadian Pacific finished the day up 3¾ to $48¼, pushing the transportation index ahead. Analysts said high earnings and resource interests make the company an attractive investment.

Canadian Pacific Investments was the main mover in the management group, climbing 4 to $48¾.

THE OUTCASTS

by Ben Wicks

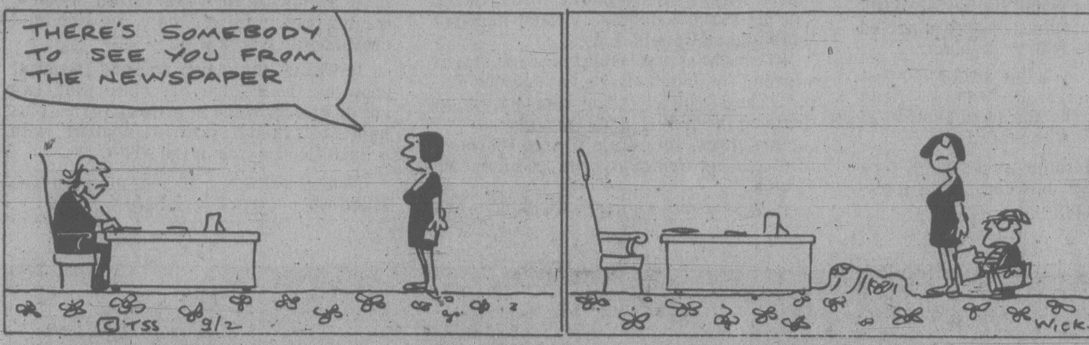
THERE'S SOMEBODY TO SEE YOU FROM THE NEWSPAPER
© TSS 9/2
WICKS

'Ordinary Joe' plan works

Continued from page 1

this faltering campaign. Just watch, he said.

The first sign that something new was in the air came at 8:30 p.m. Wednesday in an armory in Peterborough, Ont., jammed with 2,500 people.

For the first time all week, Clark's chief strategists were there in force—his chief of staff, William Neville who had been home sick in Ottawa; his trusted adviser, James Gillies who had been off speaking in far—flung ridings; his executive assistant, Ian Green; two press officers, several organizers and many aides. Only his wife, Maureen, was missing. They all stood in a private balcony, their eyes riveted on Clark.

The content of his speech was much the same as always, spiced up with a few new funny lines and a few fresh statistics.

But Clark seemed more relaxed, more self-assured than he had earlier. He talked about how he missed Maureen. Instead of referring to the budgetary deficit, he switched to telling people that he was worried about the kind of government (Liberal, naturally) that spent more than it earned, acting like a family that had gone credit-card crazy.

But just as he was about to launch into his usual defence of his government's policies, a heckler from the crowd started shouting. Clark stopped.

"Never, never do we get an opportunity to question you," the woman screamed. "If I write a letter to Ottawa, I never get an answer." She appeared to be a member of the cleverly troublesome Rhinoceros Party.

"Madam, you've made your speech for the Rhinoceros Party, now ask your question."

So she did, a question laced with anti-Clark rhetoric. She was a social service worker. She was worried about spending cuts, about her job.

Clark answered her question seriously and at some length, explaining his government's position on social services spending.

The woman thanked him. The crowd roared its approval. Clark beamed.

After that, his speeches changed, becoming more personal. He invited questions hopefully. And he told anecdotes. He playfully suggested to a friendly crowd in Cambridge, Ont., that he might turn the rest of his political speeches into big-town hall meetings, then made a great show of trying to stay and talk while his organizers tried to hustle him off to his next event.

Clark's aides left the meeting congratulating him, each other, anybody in sight.

Some observers called it the unveiling of the "new Joe Clark." But it was the same old Joe who had never been able to stay put in the VIP section of his campaign jet and always wandered back to chat like a backyard neighbor with sleepy journalists. It was the same Joe who settled comfortably into the hot seat of a New Brunswick TV studio, telling the interviewer about his boyhood in High River, Alta., before being grilled on the air.

Dramatics embarrass him. He'd rather talk to people than overpower them.

Like most people.

Like almost everyone except a spectacular larger-than-life prime minister.

Like any ordinary Joe.

British soccer scores

LONDON (CP) — Results of British soccer games played today:

ENGLISH LEAGUE

Division I

Arsenal 3 Aston Villa 1
Coventry 0 Man City 0
Crystal P 0 Stoke 1
Everton 0 Ipswich 4
Leeds 2 Bolton 2
Man United 0 Wolves 1
Middlesbrough 3 Derby 0
Norwich 3 Liverpool 5
Notts F 0 Bristol C 0
Southampton 5 Brighton 1
West Brom 2 Tottenham 1

Division II

Birmingham 3 Orient 1
Bristol R v Preston, ppd.
Cambridge 2 Cardiff 0
Fulham 0 Leicester 0
Oldham 2 Luton 1
Shrewsbury 3 Charlton 1
Sunderland 5 Burnley 0
Swansea 0 Notts C 1
Watford 2 Chelsea 3
West Ham 2 Queen's P.R 1
Wrexham 1 Newcastle 0

Division III

Blackburn 2 Blackpool 0
Brentford 0 Wimbledon 1
Bury 1 Oxford 2
Carlisle 4 Exeter 1
Chesterfield 3 Rotherham 0
Gillingham v Hull, ppd.
Millwall 2 Barnsley 2
Plymouth v Southend, ppd.
Reading 2 Chester 1
Sheffield U 1 Mansfield 0
Swindon 1 Sheffield W 2

Division IV

Crewe 1 Aldershot 0
Halifax 2 Bournemouth 0
Newport v Doncaster, ppd.
Peterborough 0 Northampton 0
Portsmouth 3 Rochdale 0
Port Vale 1 Huddersfield 1
Scunthorpe 3 Bradford 3
Torquay v Hartlepool, ppd.
Tranmere 1 Lincoln 0
Walsall 1 Darlington 1
Wigan 1 Hereford 1

SCOTTISH LEAGUE

Premier Division

Dundee U v Rangers, ppd.
Hibernian 3 Morton 2
Kilmarnock 1 Dundee 1
Partick 1 Celtic 1
St. Mirren 1 Aberdeen 1

Division I

Clyde 1 Airdrie 3
Clydebank v Dunfermline, ppd.
Dumbarton 1 Hearts 1
Hamilton 4 Berwick 0
Motherwell 1 St. Johnstone 2
Raith 2 Arbroath 1
Stirling 0 Ayr 2

Division II

Albion 1 Alloa 0
Brechin v Stranraer, ppd.
Cowdenbeath v Stenhousemuir, ppd.
E Stirling v Meadowbank, ppd.
Montrose 1 Queen of S 3
Queen's Pk 1 Forfar 0

the weather

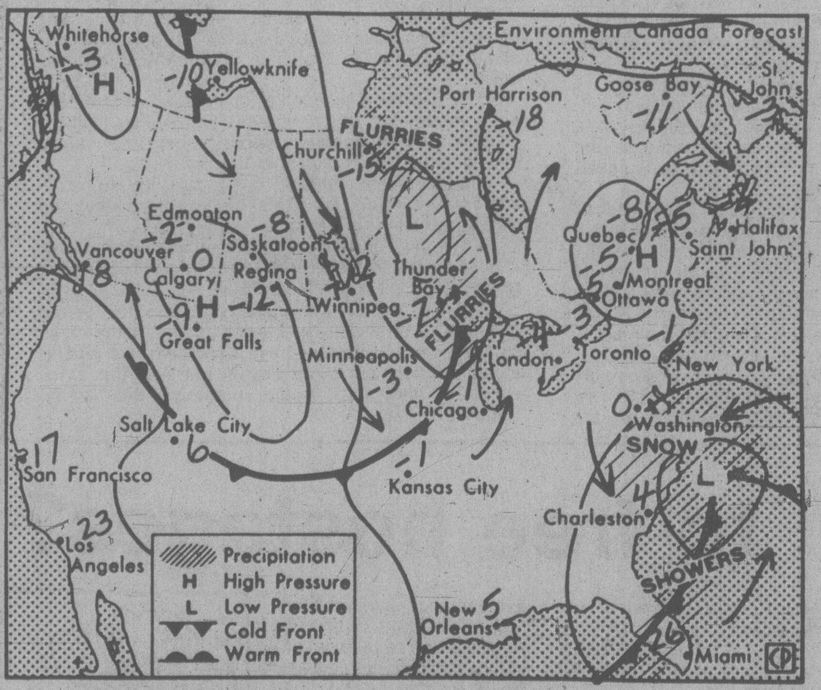

Map valid until noon Sunday

A high pressure area was building over the interior regions this morning with cloud and fog in most sections. The high will be the dominant feature for the next few days with sunny weather in store for most of the province. The fog will gradually thin out over the south coast today but redevelop again tonight.

ENVIRONMENT CANADA WEATHER OFFICE 10 A.M. FORECASTS

Valid Until Midnight Sunday

Greater Victoria: a few sunny periods this afternoon. Highs near 8. Clear tonight with fog patches. Lows near freezing. Sunny Sunday. A few morning fog patches. Highs near 8.

Greater Vancouver, East Vancouver Island: a few sunny periods this afternoon. Highs near 8. Clear tonight with fog patches. Lows near freezing. Sunny Sunday. A few morning fog patches. Highs near 8.

North and West Vancouver Island: afternoon sunny periods today. Highs 8 to 10. Clear tonight with fog patches. Lows near near freezing. Sunny Sunday. Morning fog patches. Highs 8 to 10.

TEMPERATURES

Across Canada

	Max.	Min.	Prcp.
Prince Rupert	9	1	15.2
Prince George	4	—5	—
Terrace	4	2	0.6
Comox	6	3	—
Vancouver	7	1	—
Kamloops	4	1	—
Cranbrook	0	—2	—
Williams Lake	1	—8	—
Fort Nelson	3	—10	—
Edmonton	8	—3	trace
Jasper	6	—4	—
Calgary	9	—3	—
Lethbridge	10	0	—
Medicine Hat	5	—3	—
N. Battleford	3	—3	—
Saskatoon	5	—6	trace
Swift Current	2	—5	—
Prince Albert	3	—11	trace
Moose Jaw	2	—6	—
Regina	—5	—13	—
Yorkton	—8	—11	—
Brandon	—8	—16	0.2
Winnipeg	—9	—15	—
The Pas	—5	—11	—
Kenora	—10	—16	—
Thunder Bay	—5	—11	trace
Toronto	—3	—13	—
Ottawa	—5	—16	—
Montreal	—3	—15	—
Quebec	—6	—18	—
Halifax	—2	—9	0.2
Charlottetown	—4	—9	1.0
Fredericton	1	—14	—
St. John's	—3	—5	0.2
Whitehorse	—5	—11	—
Yellowknife	—1	—16	—
Inuvik	—2	—25	—
United States			
Seattle	8	0	—
Portland	11	6	—
San Francisco	18	6	—
Los Angeles	21	11	—
Las Vegas	15	3	—
Phoenix	16	6	—
New York	6	—2	—
Miami	23	18	—

World Temps

Amsterdam 8, 2; Athens 14, 9; Bangkok 28, 26; Beirut 16, 9; Belgrade 6, 3; Berlin 5, 1; Bogota 21, 6; Brussels 10, 5; Buenos Aires 25, 18; Cairo 18, 11; Caracas 27, 17; Copenhagen -4, -5; Dublin 8, 1; Frankfurt 10, 2; Geneva 5, -1; Helsinki -12-21; Hong Kong 10, 5; Honolulu 27, 21; Jakarta 31, 24; Jerusalem 13, 5; Johannesburg 25, 15; Kiev 1, 0; Kuala Lumpur 34, 20; Lima 26, 21; Lisbon 15, 12; London 11, 9; Madrid 13, 0; Manila 32, 21; Mexico City 24, 8; Moscow 11-12; New Delhi 24, 6; Nicosia 16, 6; Oslo -14-22; Paris 13, 7; Perth 23, 14; Rio de Janeiro 35, 18; Rome 15, 2; San Juan 29, 23; Sao Paulo 27, 21; Seoul -3-13; Singapore 31, 23; Stockholm -10-16; Sydney 22, 17; Taipei 12, 9; Tel Aviv 19, 9; Tokyo 9, 1; Vienna 10, 2

TIDES AT VICTORIA
(Tides listed are Pacific Standard Time)

	Time H M	Ht Ft.	Time H M	Ht Ft.	Time H M	Ht Ft.	Time H M	Ht Ft.
9	0145	6.4	0800	8.5	1625	4.0	2345	6.6
10	0230	7.0	0825	8.7	1710	3.4		
11	0045	7.0	0345	7.5	0855	8.9	1745	2.8
12	0115	7.2	0500	7.8	0940	9.0	1835	2.2
13	0130	7.3	0615	7.9	1040	9.2	1910	1.8
14	0455	7.8	0630	7.7	1145	9.3	1950	1.4

TIDES AT SOOKE

	Time H M	Ht Ft.	Time H M	Ht Ft.	Time H M	Ht Ft.	Time H M	Ht Ft.
9	0650	8.8	1515	4.7	2115	6.4		
10	0045	6.6	0735	[illegible]	[illegible]	[illegible]	[illegible]	[illegible]
11	0100	7.4	0815	9.2	1715	3.3	2345	7.0
12	0200	7.7	0900	8.4	1805	2.5		
13	0120	7.3	0305	7.1	1005	9.7	1850	2.0
14	0145	7.4	0445	7.0	1105	9.9	1920	1.6

TIDES AT FULFORD HARBOUR

	Time H M	Ht Ft.	Time H M	Ht Ft.	Time H M	Ht Ft.	Time H M	Ht Ft.
9	0330	7.7	0945	10.3	1735	4.4		
10	0145	8.7	0450	8.4	1025	10.1	1820	3.7
11	0255	9.4	0615	8.9	1100	10.0	1915	2.9
12	0345	9.9	0730	9.1	1200	10.0	1950	2.2
13	0420	10.2	0835	9.0	1255	10.1	2040	1.7
14	0450	10.5	0915	8.7	1400	10.2	2125	1.3

Red Cross ups clinics

Monday-Tuesday: Red Cross House, 1046 Fort, 2:30 [illegible] p.m.

Wednesday: Camosun/Glendale, 4461 Interurban, 9:30 a.m. to 3:30 p.m.

Thursday: Royal Jubilee Hospital Nurses' Residence, 2101 Richmond, 11 a.m. to 5 p.m.

Friday: Goodwill Bottling, 3934 Quadrat, 9 a.m. to 3 p.m.

CPI earns $420M

MONTREAL (CP) — Canadian Pacific Investments Ltd. of Montreal announced Friday its 1979 earnings hit a record high of $420 million, or $6.71 a common share, up 47 per cent from $285 million, or $4.69 a share in 1978.

Profit in the final quarter of 1979 was $130 million, compared to $103 million a year earlier.

CP Investments, a subsidiary of Canadian Pacific Ltd., in turn controls companies including Cominco Ltd., PanCanadian Petroleum Ltd., Fording Coal Ltd., Great Lakes Forest Products Ltd., Algoma Steel Corp. Ltd., Marathon Realty Co. Ltd., Canadian Pacific Hotels Ltd. and Dominion Bridge Co. Ltd.

The company attributed its higher earnings to strong demand for metals, higher prices for oil, stronger markets for paper and lumber products and improvements in the real estate and hotel sectors.

CPI also announced a new dividend reinvestment plan starting with the April dividend payment which will allow holders of common stock to acquire new shares automatically with no brokerage commission or service charge.

Price will be 95 per cent of the average of closing prices of CPI common shares on the Montreal and Toronto stock exchanges for the five trading days preceding the divident payment. Shareholders also have the option of investing up to $1,500 quarterly in additional shares at 100 per cent of this average price.

In a further announcement, CPI said the annual meeting on May 5 will be asked to approve a two-for-one split of common shares. Some 65,954,118 shares are now outstanding, about 50 million of them held by Canadian Pacific Ltd. CPI stock closed Friday on the Montreal Stock Exchange at $48¾.

SUNDAY ONLY
U.S. #1
CUCUMBERS 29¢ ea.
California
CELERY 25¢ lb.
Feltham at Shelbourne — 477-9541
2-9

GRAHAM MEATS
PRICES EFFECTIVE SUN. FEB. 10 to WED. FEB. 13
FATT'S DRY PACKED CHICKEN SALE
Fresh Whole FRYERS lb. 99¢
Fresh Cut-up FRYERS No necks or giblets lb. 1.19

		FRESH	FROZEN 10 LB. UNITS
BREASTS	lb.	1.79	17.50
LEGS	lb.	1.39	13.50
THIGHS	lb.	1.49	14.50
DRUMSTICKS	lb.	1.55	14.50
WINGS	lb.	89¢	8.50

LIVERS lb. 99¢ GIZZARDS & HEARTS lb. 79¢

A JUMP AHEAD

- From Grade 1 our students are encouraged to meet high academic standards. We emphasize mental and physical development.
- High standards of behaviour and small classes enhance the learning environment. Regular homework is part of the overall discipline of school life.
- That's the difference.

NORFOLK HOUSE -
the SCHOOL FOR GIRLS, Grades 1 - 12
801 Bank Street, Victoria, B.C. Tel: 598-2621
Principal: Mrs. C. Lurie, M.Sc., B.Ed.

IF YOU WANT TO WORK WAXING YOUR CAR! THAT'S YOUR BUSINESS
IF YOU DON'T — THAT'S OUR BUSINESS
NEVER WAX YOUR CAR AGAIN!
PRESERV-A-SHINE® GUARANTEED IN WRITING
$89.95 medium and full size cars
Tidy car warrants each Tidy Car registered vehicle owner that Preserv-A-Shine® process will protect and preserve the finish against damage from weather-induced cracking, flaking, or deterioration, fading, or loss of gloss, for as long as the vehicle remains registered to the Preserv-A-Shine purchaser.
TIDY CAR
ASSOCIATED DEALER SETTLE & DOHERTY
CHARGEX VISA master charge
542 HILLSIDE AVE. 382-4222
8:30-5:30 MON.-SAT.
2-9

VALENTINES
Art Sale
OF ORIGINAL, SIGNED OIL CANVASSES BY TALENTED PROFESSIONAL ARTISTS!
YOUR CHANCE TO SAVE AND SELECT FROM THOUSANDS OF BEAUTIFUL ORIGINAL OIL PAINTINGS!
Gorgeous Landscapes, Mountain Scenes, Florals, etc. for any decor! To last a lifetime of pleasure! — Mostly priced at just $12 - $69.00! You choose from miniatures to sofa size paintings!
In all sizes from 8x10 Miniatures to Sofa Size 24x48's
$12 - $69
AS ADVERTISED ON T.V.!
SELECT A GIFT FROM US WITH EACH PURCHASE! YOUR CHOICE OF AN ORIGINAL 8 x 10 PAINTING!
THIS SUNDAY ONLY!
FEBRUARY 10th
The EMPRESS HOTEL
Ballroom
721 Government Street — VICTORIA
NOON TO 9 P.M.
CHARGEX VISA master charge
CHARGE CARDS AND PERSONAL CHEQUES WELCOME!
PRESENTED BY — NORTH ATLANTIC ARTS DISTRIBUTORS LTD. WESTERN CANADA'S MAJOR ART PURVEYOR (VANCOUVER)

Thai stewardess row grows

VANCOUVER (CP) — The battle over Wardair's use of foreign flight attendants on its Southeast Asian refugee flights was heated up by both sides Friday.

Cathy Bruce, a regional business representative for the Canadian Air Line Flight Attendants Association, said the union filed a writ in B.C. Supreme Court Friday seeking an injunction to stop Wardair from hiring or employing Air Siam stewards on the Asian portion of the refugee flights.

She said CALFAA is also asking for a mandatory injunction to force the airline to use CALFAA members on the flights which terminate in Canada.

Ms. Bruce said the company sent a telegram to all union officials saying that CALFAA members participating in protest demonstrations at airports could be fired.

However, Tom Spalding, Wardair executive vice-president, said the telegram did not threaten dismissal, but did caution that, if the protesters continue to make untrue allegations during the demonstrations, Wardair "will have to consider action against false statements."

The action could take legal or disciplinary form, Spalding said in a telephone interview from Edmonton.

Ms. Bruce said company and union officials will meet Thursday with Ron O'Hara, a Canada Labor Relations Board officer, to try to resolve the dispute which arose out of differing interpretations of the collective agreement.

The company laid off 20 cabin attendants after its decision to use Air Siam employees, but 12 of the layoffs have been rescinded, Ms. Bruce said.

The union official said CALFAA alleges in the court writ that Wardair has in effect locked out its flight attendants from the portion of the refugee flights taking place in Asia.

CALFAA also asked the federal transport department to investigate the qualifications of the male Thai flight attendants. A department spokesman in Ottawa said an inspector had been sent to Bangkok where Wardair is training them.

Each side has accused the other of failing to abide by the contract. Wardair says the contract does not apply to flights or flight segments entirely outside Canada, while CALFAA says it does. The issue is currently under consideration by an arbitrator.

Ottawa launches suits over Cranbrook crash

VANCOUVER (CP) — The federal government filed suit Friday against the city of Cranbrook, three city employees, Boeing Aircraft and Rohr Industries, seeking damages in connection with a plane crash in 1978 in which 43 persons died.

The suit was filed three days before the second anniversary of the crash of the Pacific Western Airlines Boeing 737 at the Cranbrook airport.

The government claims damages resulting from negligence on the part of the defendants, but a federal lawyer says the suit is mainly a legal precaution slipped in before the two-year statute of limitations deadline.

The federal government is also the sole defendant in a law suit in which PWA is seeking damages for the loss of the plane.

George Hindmiller of the federal justice department said Friday the government action seeks to have the defendants named in its suit also found liable if the PWA suit against the government is successful.

The jet touched down on the Cranbrook runway five minutes ahead of schedule Feb. 11, 1978. It then struggled into the air as the pilot tried to gain altitude to avoid hitting a snowblower on the runway. But the plane suddenly banked sharply and cartwheeled into the ground.

A government report said the pilot lost control because a thrust-reverser on the left wing engine was deployed as he attempted to abort the landing.

Knives kill two in Vancouver

VANCOUVER (CP) — A 35-year-old Surrey man was charged Friday with manslaughter after a 44-year-old man was found stabbed in his skid road rooming house Thursday night.

Frank Jimmy Morin was charged in the death of Gordon Herbert Doan, the city's second fatal stabbing in 24 hours.

Harry Horne, 70, of Vancouver was found fatally stabbed early Thursday in his rented suite. Police were searching for a male suspect in his mid-20s who apprently accompanied Horne home.

Cell smashing solos 56

BURNABY (CP) Fifty-six prisoners from the men's unit were taken to isolation cells after a cell-smashing spree at the Lower Mainland Regional Correctional Centre here.

It was the third disturbance this week at the institution which is also known as Oakalla.

Stan Hofseth, night deputy director, said the prisoners damaged cells by breaking toilets and sinks.

He said the disturbance began when 175 prisoners in the institution's west wing began chanting and yelling for 45 minutes.

Police were not called to the provincial jail. No hostages were taken and there were no injuries.

Hofseth says he doesn't know the cause of the disturbance but it is not linked to other recent incidents. All of the prisoners were awaiting trial.

About 120 prisoners smashed windows, furniture and water pipes Wednesday night in the same wing. The prisoners, upset about disciplinary measures and lack of leisure time, returned to their cells Thursday morning after meeting with a Vancouver lawyer.

Women's jail passes

The Oakalla Women's Prison in Burnaby is a relatively satisfactory place, says a provincial government commissioned report.

Attorney-General Allan Williams ordered Commissioner of Corrections Bernard Robinson to investigate two recent incidents in the women's unit.

However Robinson's report touches only lightly on the disturbances and concentrates instead on the progress made in carrying out improvements recommended by Madam Justice Patricia Proudfoot in May, 1978.

On the Dec. 4 incident, Robinson reports: "Information was received that four inmates in the segregation units were planning to effect an escape by using arson as a means of creating the necessary opportunity."

Three of the women were stripped to ensure they had no materials with which to set fires.

The report does not mention allegations that the women were kept naked in solitary confinement for 30 hours.

Williams said the women were kept in this condition — he doesn't know for how long — until they handed over cigarette lighters they had "secreted within their bodies."

TB tests prove negative

CHILLIWACK (CP) — Results of tuberculosis tests conducted this week on 125 people have proved negative, Chilliwack medical officer Dr. Bill McInnes said Friday.

The 125 people, including 100 armed forces personnel, underwent the tests following confirmation Monday that a 28-year-old civilian cook at the Canadian Forces base here had tuberculosis when he died Dec. 14.

David George, who worked in the warrant officers' and sergeants' mess, died when a fire destroyed the motel unit where he lived. His body was exhumed last week and an autopsy conducted. It revealed suspected evidence of TB.

McInnes said further tests results won't be known until Monday.

Ply mill trouble denied

VANCOUVER (CP) — MacMillan Bloedel's decision to convert its money-losing Vancouver plywood plant to a specialty products plant is another sign that the coast's labor-intensive plywood industry is being closed out, says a union executive.

The conversion, which will eliminate 60 jobs, is taking place because forest companies are making more profit by running their logs through sawmills and into pulp and paper, said Syd Thompson, retiring president of the Vancouver local of the International Woodworkers of America.

However, Don Lanskail, Council of Forest Industries of B.C. president, said Thompson is being "excessively pessimistic."

He said the plywood section is in some trouble now because of high interest rates and a reduction in housing starts in Canada where the industry sells 80 per cent of its manufactured product, but he added the industry is not being eliminated.

Actually the reverse is underway, said Lanskail. The industry is engaged in a five-year program to expand overseas markets.

"We are making a real effort to diversify so we can maintain and hopefully expand world markets and become less dependent on the Canadian market."

Thompson said the forest companies have made no secret of the fact they can make more money channeling logs into sawmills.

He said Weldwood of Canada's Vancouver plywood plant and two Evans Products Co. Ltd. plants have been closed in the past couple of years and no new ones have been built.

"The plywood industry on the coast here is in serious problems," Thompson said.

ANNUITIES
INCOME AVERAGE ANNUITIES
The Income Tax on unusual Taxable Income can be eased by the purchase of Income Averaging Annuities. Some of the types of taxable income which qualify are Re-Captured Capital Cost Allowance, Capital Gain, Severance Pay, Accumulated Sick Pay. To obtain the best advice and rates don't wait until the last day. Call, phone or write to me.
KEVIN M. D. McLAUGHLIN
ASSOCIATE ESTATE SERVICE DIVISION
CANADA LIFE
ASSURANCE CO.
680-1070 DOUGLAS ST.
VICTORIA, B.C. V8W 2C4
Bus. 385-1484
Res. 477-7150
11-17

The Corporation of the District of Saanich

770 Vernon Avenue, Victoria, British Columbia
V8X 2W7 - (604) 386-2241

NOTICE OF MEETINGS

AND SELECTION OF ITEMS FOR THE WEEK OF FEBRUARY 11, 1980

MONDAY: February 11, 1980, 7:30 p.m., Council Chamber, Saanich Municipal Hall, 770 Vernon Avenue.

SPECIAL MEETING OF THE PUBLIC WORKS COMMITTEE

— To select an alignment for the proposed Wilkinson/Helmcken connector road between Burnside Road and Wilkinson Road.

For further details please contact the Office of the Municipal Clerk.

STANDARD FURNITURE'S FAMOUS
SANDERSONS FABRIC SALE

STARTS MONDAY 9 A.M.

The drapery fabric sale of the year that Victoria homemakers eagerly await. Beautiful decorative fabrics for the home are known world wide for superb quality and design. Be it draperies, curtains, bedspreads, slipcovers or upholstery that is of interest to you, it's a certainty that Sanderson makes just the fabric for the job. All the gorgeous fabrics in the Sanderson world are available and at generous savings of 20% to 50% on regular prices. Don't be disappointed — see that you get your share of the exceptional values.

SAVE 20% to 50%

½ PRICE
PRINTED COTTON SATIN
Outstanding selection of patterns and colours in this heavy weight cotton satin. Superb slipcover cloth as well as upholstery. 54'' wide. Reg. 24.00 yd.
EXTRA SPECIAL 11^{98} yd.

PRINTED TWILLS AND COTTON SATINS
Excellent selection of discontinued drapery and slipcover prints. Wonderful value for the discerning homemaker. 48-54'' widths.
EXTRA SPECIAL 6^{98} yd.

POLYESTER TEXTURED PLAID
A super multi-purpose 100% textured polyester fabric with an interesting plaid effect for a distinctive change of pace. Handsome colours of blue, rust, brown and slate. 50'' wide. Reg. 19.95 yd.
EXTRA SPECIAL 7^{98} yd.

POLYESTER SHEER
Soft, filmy 100% polyester sheer with a hint of texture to enhance the beauty of your windows. Comes in ivory or gold. 48'' wide. Reg. 7.00 yd.
EXTRA SPECIAL 3^{98} yd.

400 yds. ONLY
PRINTED TWILL and BEDFORD CORD BOLT ENDS
Useful pieces of three yards to nine yards of first quality prints and plains. What a bonanza. 48'' wide.
EXTRA SPECIAL 2^{49} yd.

100 yds. ONLY
RAYON DAMASK
An outstanding buy in first quality rayon fabric in rich brocade stripe effect. Ideal for dining chair seats and other light upholstery. Colours of red, olive, gold, brown and rose. Limited quantities. 48'' wide. Reg. 21.95 yd.
EXTRA SPECIAL 7^{98} yd.

TRIAD COLLECTION MADE IN ENGLAND PRINTED COTTONS
FEATURE SPECIAL
This beautiful collection expresses the latest and widely differing ideas of American and European designers. Scores of acclaimed designs to mix and match throughout the home. Fine count washable cotton and vat dyed and preshrunk. 48'' wide. Reg. 20.00 yd.
EXTRA SPECIAL 13^{98} yd.

HIGHLAND PLAIN COLOURED UNION CLOTH
Select from 62 inspiring colour ways. An excellent way to co-ordinate your room scheme. Finely woven, textured cloth that is so versatile. 51% linen, 49% cotton. 48'' wide. Reg. 23.00 yd.
EXTRA SPECIAL 15^{98} yd.

UNION CLOTH 54'' PRINTS
Discontinued patterns of linen and cotton, vat dyed prints. Many useful purposes. Be sure to get your share of this splended fabric. Good colour range. 54'' wide. Reg. 21.00 yd.
EXTRA SPECIAL 8^{98} yd.

PRINTED UNION CLOTH
The time-honored beauty and utility of Sanderson made in England cotton and linen makes this an ideal fabric for building a decor around. Handsome florals, documentaries, and novelty patterns in a profusion of lovely colours. 48'' wide. Reg. 30.00 yd.
EXTRA SPECIAL 18^{98} yd.

100% COTTON SATIN PRINTS
Of 100% cotton construction, this satin weave is luxurious and rich. Screen printed in a plethora of delightfully easy to use patterns. Superbly designed and crafted. Wide range of Stellar colour combinations. 48'' wide. Reg. 32.00 yd.
EXTRA SPECIAL 19^{98} yd.

MRS. JOAN ARCHBOLD
Sanderson's chief colour and design stylist will be in attendance daily from 10:00-11:30 a.m. and 2:00-4:00 p.m. Come in and meet and talk to this knowledgeable, talented person.

ASSORTED UPHOLSTERY FABRICS
Extensive group of fine upholstery fabrics includes velvets, tapestries, matelasses, tweeds and damasks. Excellent colour selection. 54'' wide.
EXTRA SPECIAL 9^{98} to 19^{98}

ASSORTED TEXTURED DRAPERY SATINS
A rare value indeed is this group of first quality soft hanging textured satins in stripes and plain colours. Be sure to include some of these in your decorative home planning. 48'' wide. Reg. to 14.95 yd.
EXTRA SPECIAL 6^{98} yd.

ALSO . . . MANY FABRICS TOO NUMEROUS TO MENTION ARE PRICED TO CLEAR.
AS WELL AS HUNDREDS OF REMNANTS OF ALL DESCRIPTIONS.

ASK ABOUT OUR CUSTOM SLIPCOVERING DRAPERIES

STANDARD FURNITURE
737 YATES ST.
382-5111
2-9

ROCKWELL
Parts and Accessories
ISLAND MACHINERY LTD.
617 Chatham St.
385-5500 3-7

STEWART'S
RESTAURANT
388-7021

Victoria Times
ESTABLISHED IN 1884

COLIN D. McCULLOUGH, Publisher
GORDON R. BELL, Managing Editor
BARBARA McLINTOCK, Editorial Page Editor
Proprietor — Victoria Times Division of F.P. Publications (Western) Ltd., 2621 Douglas Street, Victoria V8W 2N4 Telephone 382-3131
SATURDAY, FEBRUARY 9, 1980

Challenges of the '80s

Philip Holmes, president of the Downtown Victoria Association, put it best. Looking to the future of Greater Victoria in the 1980s, he said: "There is nothing to stop us, except ourselves."

A detailed examination of the trends for this region in the next decade cannot help but leave one cautiously optimistic. The statistics and predictions cited this week in the *Times'* series, Challenge of the 1980s, presents a community that still retains virtually all its natural potential, that has not succumbed to the pressures of big-city blight, that has a variety of economic opportunities.

Growth is predicted to continue at a steady pace through the 1980s.

As a part of western Canada, Victoria will share in the economic climate expected to be the most buoyant in the country during the decade.

Tourism, our number one industry, is anticipating continued growth with the completion of major projects during the 1970s.

There is nothing to stop us. Except ourselves.

What are our particular stop signs? Our refusal to plan for the future on a regional basis. Our resistance to even the smallest amounts of growth. Our 'I'm all right, Jack' attitude that stifles progressive growth and development as much as it guards against inappropriate projects. Or, alternatively, our few fast-buck artists who would turn Victoria into a plastic Coney Island.

If these attitudes remain unchanged in the 1980s, Victoria will not realize its potential. The promising statistics and trends do not lessen the serious challenge facing Victoria, the challenge to provide enough jobs and housing without destroying the character and quality of life that make this a very special place in which to live.

Growth will come, whether we welcome, ignore or resist it. But if growth cannot be denied, it can be directed. It can be planned and guided. Housing units can be fitted on undeveloped land in such a way that farmland is preserved, green spaces are maintained, and satisfactory accommodation is produced at a price the average person can afford.

Economic development must also come, if today's young people are to have jobs in Victoria when they complete their education. The tourist industry is expanding, but it can be expanded in ways that enhance Victoria's natural advantages. Other industries can be developed to provide employment without detracting from the city's character.

All this requires planning. And because neither physical nor economic growth respects municipal boundaries, the planning must be done on a regional basis. Coherent planning for the future cannot be achieved with municipalities and communities each going their own separate ways, jostling to expand their tax base, regarding every neighborhood as inviolate, competing for commercial business.

This may require new financial arrangements between the municipalities. If so, let the negotiations begin. The challenges of the 1980s are already here.

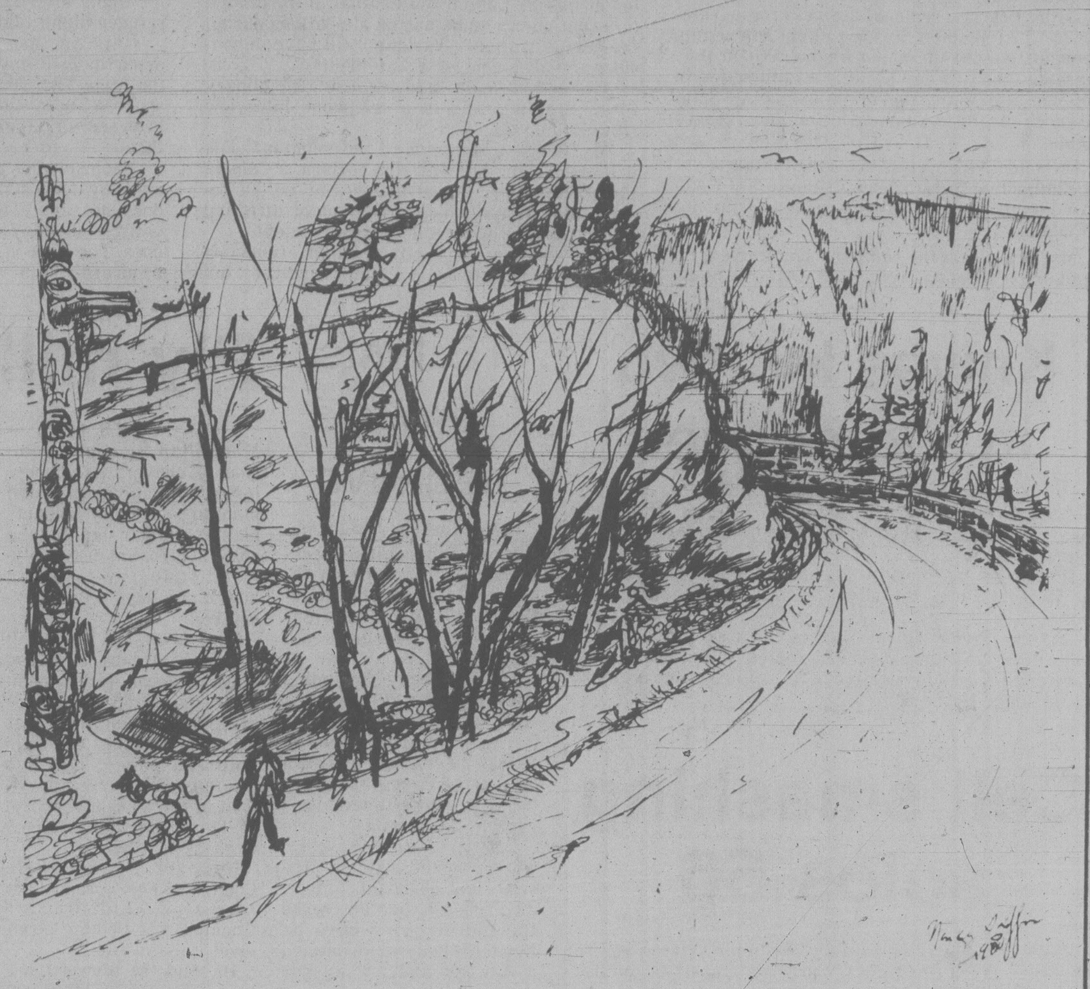

Service Park, Prince Rupert

by Nancy Griffin

UVic Forum

Right move despite inferiority

By RICHARD POWERS

On behalf of the Carter administration and the American government, Special Presidential Assistant Clark Clifford declared that any military move by the Soviet Union to gain control of the Persian Gulf would mean war between the U.S. and the USSR. Clifford's remarks, made on a visit to India, reinforced President Carter's declaration of a vital U.S. national interest in a Persian Gulf, an interest that would be defended by force if necessary. That the United States means what it says in this matter should not be doubted.

Lack of force

But should the Soviet Union launch a full-scale invasion into Iran, for example, could the United States respond in time and with sufficient force? Emphatically, no! And is it not a sound principle of foreign policy that no state, regardless of its power, should set objectives or make commitments which it cannot reasonably expect to fulfill? Yes, commitments and capabilities must be kept in balance. Then what in the world is Carter doing?

In short he is making it clear that further Soviet military advancement toward the Persian Gulf will be too costly, that even if it cannot be precluded it will mean — for the first time since each state became an economic and military superpower — a direct clash — war — between the two, with all the potential for escalation and miscalculation that implies. The leadership of each state is fully aware that there is no conceivable acquisition of territory, resources or influence worth the cost of a nuclear exchange, which is a euphemistic term for mutual destruction.

Nuclear war, then, does not form part of the present equation; a conventional military encounter between the two superpowers does, but with a fairly low probability. If the military conquest of Iran was absolutely essential to the continued existence and security of the USSR, the United States would never have declared its intention to fight over the matter. As we now know, Carter warned the Soviets against the invasion of Afghanistan without success. Yet non-military reprisals have been invoked and may be extended. There is no way the U.S. could or should engage the Soviets directly in Afghanistan.

Support for Pakistan, for its independence and security, comes under the requisites of containment. Relations between Pakistan and the United States have not been especially good of late. Zia ul-Haq's execution of former President Ali Bhutto, his rigidly severe internal measures, his reluctance to hold promised elections and, most of all, his efforts to develop a nuclear capability all constitute serious differences between Pakistan and the United States. Now military aid from the United States will be substantially increased and will come also from China and, perhaps, others. Clifford was in India to reassure Mrs. Gandhi that aid to Pakistan was not to be regarded as directed against India. The prospect of large-scale aid to Pakistan may well have stimulated Mrs. Gandhi's tardy call for the Soviet evacuation of Afghanistan.

Status quo

As important as Pakistan and the objectives of containment are, they are less crucial to the United States than an independent — even if hostile — Iran and, more important still, an independent Saudi Arabia. These countries and the others of the Persian Gulf engage not only the containment doctrine but the essential (for the U.S. and the west) need for oil as well. The status quo, the continued independence of these oil exporting states, is vital to the United States and its allies whereas the acquisition of these territories and their resources is not vital to the Soviet Union. Carter's stand, therefore, despite conventional military inferiority on the scene, is correct. He has made it clear that the Gulf will not be left vulnerable to a cheap Soviet fait accompli.

Richard Powers teaches political science at the University of Victoria. UVic Forum is a joint project by the Victoria Times and UVic. The opinions expressed are those of the author.

Allan Fotheringham

Bruising the truth

VANCOUVER—Well, they managed to poll the con.

In other times, roaming medicine men dispensing magic elixir and phoney deeds of sale would be stoned in small towns and given a coating of tar and the gift of a rail.

The Liberal medicine show somehow made it safely through the rugged cocktail bars of the West this time, their leader so loaded with political tranquilizers that he didn't insult a bum or discover a complaining farmer.

Pierre Trudeau has been turned into a walking windup doll, which is all his handlers want, so desirous are they that he traipse through the lands of milk and oil without bruising the basic Liberal vote that is small but precious.

The Grits know they can win this election among the stolid burghers of southern Ontario and they don't want to risk anything by disturbing the restless natives in the chippy West.

Only the faithful

So here is their leader, talking only to faithful Liberals in Edmonton and Calgary, stroking Alberta, nary a curl of the lip addressed at that dreadful man Lougheed.

It was such a contrast to last spring when Lougheed-bashing was the principle theme of the Trudeau forays into the new sheikdom.

This time, the target is not Lougheed but the "bumbling and incompetent" Joe Clark , who has "betrayed the West."

The Liberals, with the slick professionalism that has turned the most interesting character in Canadian politics into an automaton, wouldn't risk this time the exposure of Trudeau to the public.

The meetings, the lunches, the dinners are Liberal party affairs, sold by the plate, not available to anyone walking in off the street.

This way the backdrop necessary for the TV clips is guaranteed, is enthusiastic, is safe. With no TV debate and no all-candidate brawls, it means Trudeau is ferried securely from in-house meeting to in-house meeting, all the while giving the impression of spontaneous fervor in a recycled 1968 way.

"We're tired," said a Calgary lady, "of him talking to those millionaires who bad-mouth him."

The reference of course was to the usual tactic of Trudeau, ever the daring old man on the flying trapeze, of walking into the hostile lair of the oil men in the Petroleum Club and getting headlines but not a single vote.

There is, in the Trudeau approach, those old feelings that the Liberals are the Natural Governing Party and if the Tories will just step aside, the pros can get back to work.

The Liberal lip-smacking lust for power once again, as they sense they've got it, is not a pleasant thing to watch.

In Prince George, Trudeau was introduced by Senator Ray Perrault, a bundle of bombast who flails his arms and bulges his eyes when he speaks with such spurious passion that he long ago earned his B.C. reputation as Senator Fhogbound.

Perrault claimed that one-third of the 19 B.C. Tories who were sent to Ottawa last May don't have a sngle entry in Hansard.

"Imagine," he screamed, "sitting there for nine months saying nothing."

Only 33 days

It would never occur to Perrault to point out that the Commons sat for only 33 days of the nine months, the party that is destined for power once again being allowed any outrage when it comes to the truth.

Mr. Trudeau, in his twists and turns on energy policy and the mysterious Liberal gasoline price, mentions in every speech that OPEC of course is a cartel "which would be illegal if it operated in this country."

The inference is that the Liberals would save us from such nasty things, the same Liberal party which, evidence out of Washington showed, had Canada a willing partner in a uranium cartel.

He doesn't want to annoy anyone. The medicine man slips out of town, his magic elixir intact. Only the truth is bruised and battered.

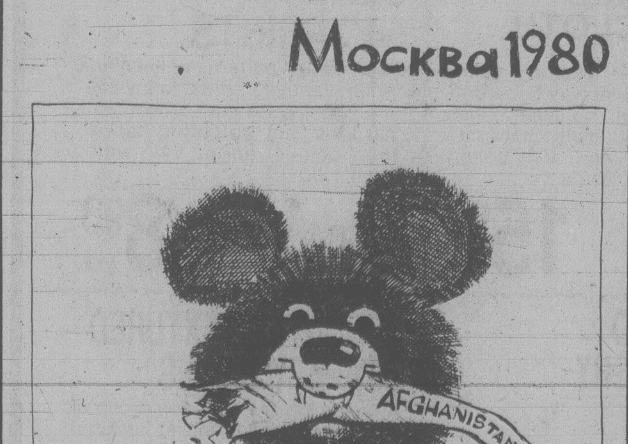

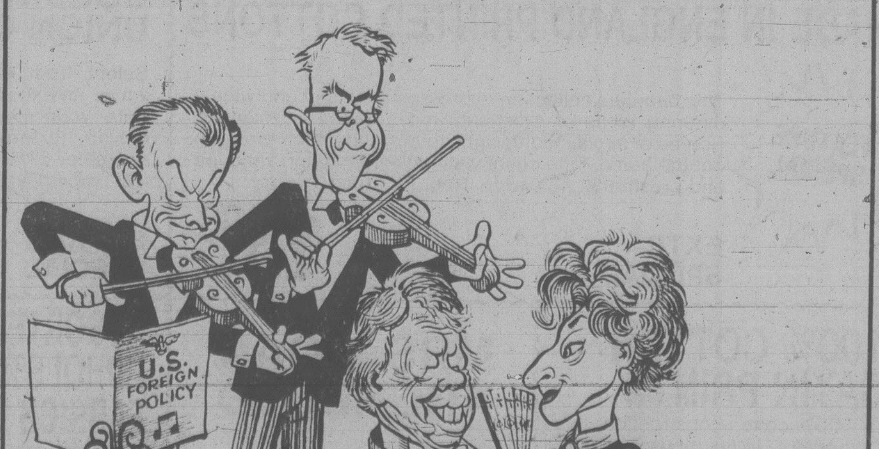

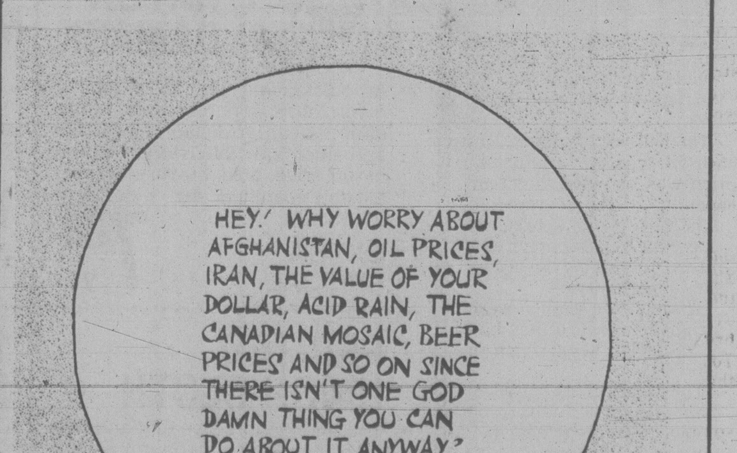
HEY! WHY WORRY ABOUT AFGHANISTAN, OIL PRICES, IRAN, THE VALUE OF YOUR DOLLAR, ACID RAIN, THE CANADIAN MOSAIC, BEER PRICES AND SO ON SINCE THERE ISN'T ONE GOD DAMN THING YOU CAN DO ABOUT IT ANYWAY?
AISLIN 80
MONTREAL GAZETTE

Barbara McLintock

Flora superstar

In this election, there's no doubt about it: Flora MacDonald is a superstar.

Ever since the "Canadian caper" rescued six Americans from hostile Tehran, Miss MacDonald, the minister responsible for external affairs (which includes Ken Taylor) has been the best thing the Conservatives have going for them.

(Before the caper it was John Crosbie, but how long can anyone stay excited about the long-term benefits of paying more for gas and oil?)

Miss MacDonald's reputation had obviously preceded her to Victoria, to judge from the size of the crowd that tried to cram in to see her in a middle-sized University of Victoria auditorium.

* * *

The official seating capacity of the auditorium is 350, but at least 100 more jammed in — sitting in the aisles, leaning against the walls, pressing through the room doors to try to get just a glimpse of the minister.

And at least another 500 never did get close enough to see or hear her. They lined the corridors outside, occasionally pushing forward in waves, wondering if a mammoth version of the old telephone-booth stuffing game could possibly squeeze them into the auditorium. It couldn't.

Eventually, when it became apparent that not another person was going to be fitted in they drifted away disconsolately.

Reporters arriving to cover the event 10 minutes before it was due to start had to find friendly university students who could direct them around to the back doors of the auditorium. There they managed to find somewhat cramped places to sit on the floor, in front of the first row of seats.

One couldn't help wondering whether Joe Clark himself would have drawn such an audience.

And Flora lived up to her billing. Her speech was clear, well-organized, and just academic enough to be popular with a university crowd. She talked about the changes that had taken place in world affairs during the decade of the 1970s and the resulting need to review Canada's foreign policy closely. She tied it in well to the Tories' major theme of energy, explaining why an increasing consumption of fossil fuels would allow Canada to be held to ransom by the various oil-producing nations. (Gosh, maybe the benefits of oil and gas price increases can be made interesting.)

And she left a lengthy time for a question-and-answer period, a full half-hour.

Like nearly all question periods at such events, the questions ranged from the truly excellent to the utterly bizarre. Tory supporters had a bit of an edge in the question asking because it was a staunch Tory who held the audience microphone, and he appeared frequently to pass it to his friends. Others who wanted to ask questions usually ended up having to shout.

Not surprisingly, many of the questions dealt with foreign affairs, Iran and Afghanistan, and Miss MacDonald handled these especially deftly. She maintained a strong anti-foreign aggression stand without sounding at all enthusiastic about war.

But, in an odd way, it was in the questions on domestic policy that her political skills came to the fore. Her content on these answers ranged generally from waffling (don't worry, the Tories are very concerned about oil tankers in the Strait of Juan de Fuca and will do more about it soon) to outright rewriting of history (it has never been the Tories' intention to dismantle Petro-Canada).

* * *

Yet she delivered the answers with such aplomb, finesse and careful wording that it required exceedingly careful concentration to note the weakness of that content. It seemed that her own utter faith in her party, its philosophies and polices, was so great that she could pass it on almost by osmosis.

Nothing more than a few mutters of "Wishful thinking!" greeted her tanker comments, nor a few strangled cries of "What!" after the truly remarkable PetroCan statement.

When it was time for her to rush to catch a plane, the crowd gathered round her, asking one more question, thanking her for coming.

It is supposed to be the prime minister who becomes the superstar of any election campaign, but, said one young Tory thoughtfully afterwards, "Maybe this time we saw the superstar who will, one day, become the prime minister."

Ellen Goodman

The hair shirt crowd

They were sitting under the fern next to mine. I began fern-dropping.

The woman ordered Perrier on the rocks with lime. The man wanted his straight up. Ah yes, it would be another three-Perrier lunch during which business would be discussed under properly misted hanging plants, over tastefully appointed tables with white plates and green napkins, sprinkled by yard-long pepper mills.

That is the way it goes now at urban lunch spas that stretch under some giant greenhouse from one coast to the other.

The menu was nothing if not discreet. The fare it offered with such artistic flourish was, of course, restrained. Modest. No roast beef would ever bloody its plates. No french fry would grease its side dishes.

The platters were lean enough to pose for the camera; the luncheon menu so light that it cost more per ounce than caviar.

When the woman's soup came to the table, it was a clear broth with six discreet rings of scallion floating on the top. The man and woman glanced at the French bread the waiter brought, as if it were a gate crasher. Too polite to kick the interloper out, they merely ignored it.

Finally, the lunch arrived. His was spinach with a smattering of mushrooms and a sprinkling of egg whites. Hers was watercress and Boston lettuce with a modest touch of Stilton.

* * *

They nibbled through the pasture of choice greens, talking enthusiastically about their health regimens. Placing the watercress neatly into the lean frame under the silk shirt, she shared the wonders of running. Filling his European-cut body with spinach, he talked about his stationary bicycle and his universal exercise machine and the assorted pushups and downs of his mid-life.

I, sitting under my own fern, began wondering if pieces of the plant would be macheted and arranged charmingly under a dressing on a platter in front of me. I wanted to tell the waiter that F. Scott Fitzgerald once recommended giving up spinach for Lent.

Suddenly I had an urge for a hot oven-grinder with a side of onion rings and ketchup, hold the hot peppers. Suddenly I longed for coconut pie. I hate coconut pie.

It occurred to me that to order anything more massive than the five-inch square of blue fish offered to me would be to commit a social gaffe of urban enormity. The bouncer would, no doubt, get rid of me.

It occurred to me, furthermore, that the right sort of people do not eat food in public anymore. They merely graze and water themselves.

Self-control, we call it, with a straight face. In the middle of international chaos, we manage to worry about staying in shape. When everything is out of control, we try to control our waistline. Self-discipline chic.

* * *

If I had called a halt to all the munching, and polled the people under the ferns, I would surely have found ethical relativists and physical absolutists. I would have found uncertain people in an insecure environment who maintain food regimens and exercise — religiously.

Their hair shirts would be warm-up suits and their Ten Commandments would begin with "Thou Shalt Not Eat Pasta." They would arrive at the morning weigh-in as if the scale were an altar offering proof of their virtue.

The grandparents of urban life in a safer time competed with overindulgence, orgies of oysters. Now, in stress, we compete with underindulgence, twigs of watercress: from excess of feasting to excess of fasting. We whip ourselves in shape and are still called hedonists, flagellate ourselves for what we eat and are still labelled narcissists. We regard the sins of the flesh as inches that must be worked off. Maybe we are Me-sochists. Who knows.

The man and woman finished their tea and, ducking the fern, arose, lean and hungry, from the luncheon fast. Another challenge won.

My own leaves arrived. I forked them and thought about what A.A. Milne once wrote: "What I say is that if a man really likes potatoes, he must be a pretty decent sort of fellow." I'll nibble to that.

The Boston Globe

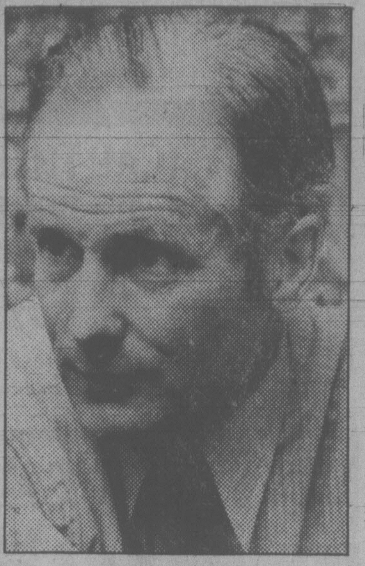

PETER POLLEN
. . . 'wrong direction'

HOWARD PETCH
. . . cultural amenities

CEDRIC STEELE
. . . more energy needed

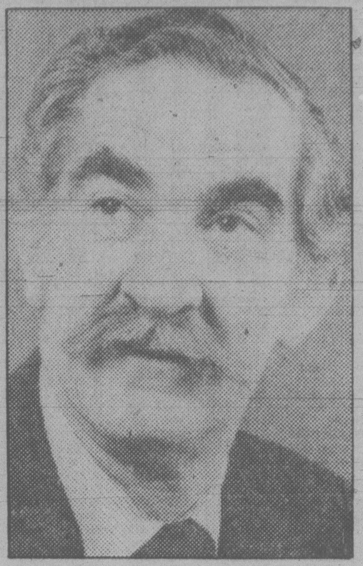

PHILIP HOLMES
. . . full of optimism

The challenge of the 1980s

Community leaders look ahead

By Barbara McLintock
and Leslie Yates

In the past four parts of this series, we have examined some of the key areas facing Greater Victoria in the 1980s: the increasing population and the problems it will present; future economic development in the tourist industry and in more diversified manufacturing; the maintenance and preservation of the downtown core; and the development and preservation of the unique quality of life of Victoria.

A number of prominent Victorians, movers and shakers in the community or experts in specific fields, were also asked to look ahead for the upcoming decade. This is what they saw:

Peter Pollen, mayor of Victoria from 1972 to 1976, retired car dealer and businessman who has made Victoria his home for 17 years:

Pollen takes exception to being labelled anti-growth. "I'm anti-rape, pro-creation," he says.

Representatives of the business community say it's only in the past year or two that city hall and the Chamber of Commerce have got back into step. Pollen, they say, drove a wedge between the two, knocking them out of sync.

But the outspoken Pollent says his concerns during his administration were the same as they are for the 1980s. He fought then in the forefront, and now behind the scenes, for the possible rather than the probable.

The probable scenario, according to Pollen, is a Greater Victoria that develops its tourist industry along the lines of Niagara Falls. He believes that unless there is some hard-nosed planning, the quality and character of the region will be sacrficed to commercialism, neon and cheap tourist attractions. He calls it the extraction system.

"We've got a vocal Chamber of Commerce full of enthusiastic entrepreneurs who invariably have come from other parts of Canada. They bring laissez-faire, highly aggressive attitudes and they could destroy the very quality of the community that attracted them in the first place."

The possible scenario, says Pollen, is the creation of a highly sophisticated, highly profitable and highly professional tourist industry similiar to that of Switzerland. "Victoria must develop its number one industry in a way that doesn't suck the grace and dignity from the natural setting."

According to Pollen, there are continuing signs that Victoria is headed in the wrong direction. The Crystal Gardens, for example, is being turned into gardens and boutiques. "It could have been restored to a swimming pool and dance hall — something for the tourist and locals. Instead we get more stores and more flowers — things Victoria has lots of."

He shakes his head in dismay over the new convention centre being located on the Inner Harbor. "It could have gone behind the Empress and not detracted from downtown's greatest asset."

Pollen says tourism, industry and quality of life could be developed together, but because of a lack of planning and an obsession with broadening the tax base, we're leaning toward Niagara Falls." "Class is not attracted to a Coney Island environment."

Howard Petch, president of the University of Victoria since 1974:

Petch says it has been one of the best experiences of his life to have been able to live in Victoria. He held various university appointments across Canada before taking his present job as president of the University of Victoria five years ago.

Although longtime residents would view him a newcomer, Petch has had time to assess Victoria's mood towards growth and he is not all that happy with it. Unless there is a change, Greater Victoria will continue to be short of opportunities for young people, he maintains.

"In general, people's attitude towards growth is so negative. Because of it, Nanaimo is becoming the commercial hub of Vancouver Island rather than Victoria . . ."

"It's utter nonsense for people to believe that every person who moves here somehow degrades our living environment.

"That environment includes social and cultural amenities, and things like good symphony and theatre are only possible with a larger population. My quality of life is getting better. Five years ago there weren't many good restaurants."

He says the region should be pressing for modern, high-technology industry that could be developed without destroying the character of the town. "I think if people could only see examples of modern industry parks, opposition would vanish. But, right now, if I were a business person looking for a place to locate, the negative attitude would make me think twice."

Petch says children are being raised and educated here, but they have to leave the area to find work and affordable housing. "And that's a sad state to be in."

Cedric Steele, president of the Greater of Victoria Chamber of Commerce, active in real estate, especially commercial and industrial real estate:

As the president of the Chamber of Commerce, Cedric Steele has his eye on the future and as a result he's hoping business leaders can get together to map a 50-year blueprint for the growth of Greater Victoria.

But he says one of the big question marks in developing that blueprint is energy.

"There is no question an energy crunch is coming to Vancouver Island. In two or three years we will see brownouts unless additional hydro-electric power is made available to the Island."

However, Steele, who owns a local real estate company, doesn't believe islanders should sit back and wait for B.C. Hydro and the oil and gas companies to come up with all the solutions. He thinks southern Vancouver could become increasingly self-sufficient in energy if government and community leaders started exploring renewable energy sources.

To that end, Steele hopes to organize an energy symposium to encourage the use of the sun, wind and tides as energy sources for the Island.

He says the 1980s will see $3-a-gallon gasoline and $2-a-gallon home heating fuel. And while that will make a difference to residents' standard of living, he also says it won't affect base of Victoria's economy. "Methods of tranportation may change but the number of tourists will increase."

Philip Holmes, president of the Downtown Victoria Association, a past president of the Chamber of Commerce, and active in real estate and insurance:

Holmes is undeniably optimistic about the next decade for Victoria. "I am just high. I don't think there's anything to stop us except ourselves."

He believes the resource-based western Canadian economy will form a strong background, especially when coupled with "a much clearer focus on the potential of the Pacific Rim."

"I hope the new conference centre will be the focal point of that for all western Canada, everything from culture to hard-nosed business and government."

He expects an upswing in tourism, not only for Victoria but for all Vancouver Island. However, he urges that a more innovative approach to tourism be developed. He suggests hiking trails, week-long boat cruises, nightly harbor cruises, and education-for-tourists packages as just a few of the items that might supplement Inner Harbor tours and buses to Butchart's Gardens. "What we should be developing are tourist benefits that are also of benefit to our own residents."

Indeed, Holmes hopes the increasing emphasis on high-class tourism will mean we can correct some past unfortunate mistakes — particularly strip development along highways, for which he has a particular dislike.

If there will be a problem in the 1980s, Holmes predicts it may be "the political adversary system." Too much emphasis on adversary stands in local governments, he suggests, can slow all progress down to a halt, especially when government is playing a role in more and more areas of activity.

Some of the adversary relationships come about because of "a form of protectionism by the citizens who are already here," he says. And it seems that may increase, as he predicts "enormously increased migration, most of people from other parts of Canada."

Allan Purdy, chairman of the Community Arts Council of Greater Victoria and active in a wide range of cultural activities:

Purdy is another who expresses great optimism about Victoria in the 1980s. He is optimistic about business, about labor, and even about local politics. "You only have to think back 10 years ago when any enlightened proposal was better said to the water out there than to local government, to see how far we've come . . . I'm astonished at the breadth of vision of politicians as far apart in ideology as Robin Blencoe and Ron McKenzie."

He believes also that the public is rapidly becoming increasingly aware of the unique possibilities of Victoria and is developing a readiness to invest both money and energy in their community.

Much of the consolidation of the 1980s, he believes, will come in the downtown area. He envisions development of a total plan for the Inner Harbor, and a much clearer direction being taken in downtown rejuvenation and in the provision of social and cultural services.

He is also optimistic about the cultural future of the city. Although government funding is not likely to expand, he anticipates a new emphasis on quality as well as quantity. And he still harbors a dream of Victoria developing into a major international cultural centre.

His concerns for the '80s? "I'm still pessimistic about some of the fringe municipalities in the region. They have to catch up with Victoria and Oak Bay in their thinking so we can develop a good, over-all planning program for the region."

George Aylard, Saanich peninsula dairy farmer and vice-president of the B.C. Federation of Agriculture:

Aylard says farm land on the Saanich Peninsula is a tremendous asset for the residents of Greater Victoria and its importance will continue to grow in the 1980s.

Aylard, who runs 100 dairy cows on 300 acres in North Saanich, says the economics of farming locally will continue to improve as higher energy costs raise the price of food transported from the mainland.

"It is critical that people recognize prices must go up." But, he says, locally grown produce will be comparatively cheaper because of the small distance between the farm and the market place.

Encroachment by urban housing developments will continue to be a problem. Aylard says municipalities must plan hard to keep viable packages of farm land together. However, he says a plot of five acres inside the Agricultural Land Reserve but surrounded by residential areas is almost impossible to make a living on.

As hard as west coast city dwellers may find it to believe, water for irrigation is a major problem facing the Saanich agricultural community. Aylard says low rainfall during the growing season is a drawback to increased production. He says local governments will eventually have to broaden water services into the agricultural areas, even if it means farmers are subsidized.

His third concern is the zoning of land which surrounds farms. He says farming and housing are often incompatible and that buffer zones should used to reduce the conflict.

Farmers in the region are now adding about $35 million a year to the regional economy. Aylard says the economic impact will increase in the years ahead.

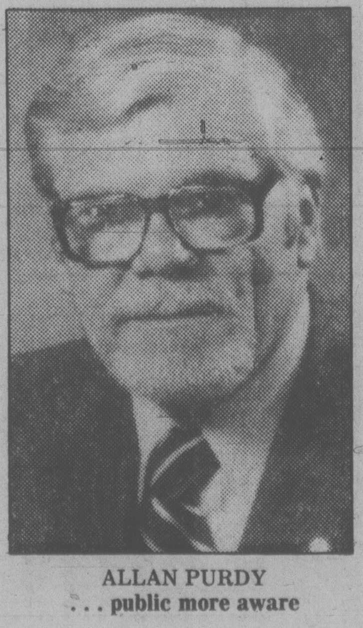

ALLAN PURDY
. . . public more aware

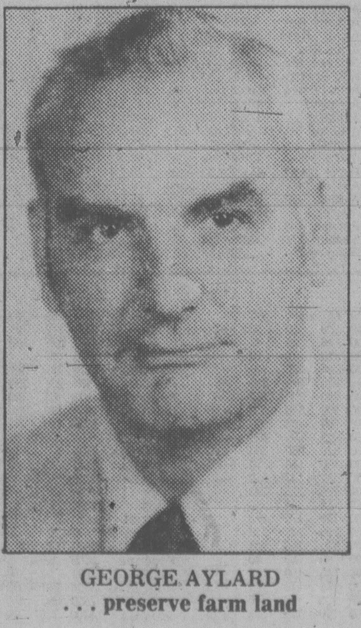

GEORGE AYLARD
. . . preserve farm land

WEEK'S TRADING AT VANCOUVER

Distributed by The Canadian Press
Week ending Friday, Feb. 8, 1980

Quotations in cents unless marked $. Odd lot sales marked z. Net change is from last week's close of same lot type.

Stock	Sales	High	Low	Close	Net Ch'ge	1980 High	1980 Low
Resource and Development							
Aaron Mng	12040	560	460	520	— 5625		450
Abella Res	37900	170	159	170	+11	180	145
Action	73100	270	235	235	—20	290	190
Agassiz	78180	170	160	160	—10	175	135
Aleta	29600	138	119	130	—15	165	110
Alfex	13000	160	155	160	+5	180	150
Amer Fluor	152600	495	410	465	—5	495	270
Amr Pymd	55873	375	340	345	—10	375	205
Amflo	118628	275	215	240	—30	280	155
Andex Mns	146400	82	72	75	+7	88	55
Anglo Bom	258400	445	390	430	+15	445	150
Arcadia Ex	84350	48	40	45		51	37½
Argo Gold	17550	725	695	710	+ 10750		600
Argyll Res	104125	286	260	285		295	235
Arizona Svr	8150	880	780	780	— 95900		610
Ascot Pete	78750	290	250	290	+5	290	165
Avino	189700	390	350	355		5⅝	175
Azure	309520	175	145	155	+5	175	80
Banner	409915	410	350	400	+70	410	280
Barrier Rf	358717	122	85	115	+32	122	70
Bathurst N	87200	201	180	199	+4	205	130
Bell Molyb	19500	80	70	70	+3	85	67
Belmoral	44420	$25½	23	25	+2	25½	17½
Benpel	10000	60	60	60		65	50
Benson	128400	75	53	63	—10	80	26
Betina	83000	130	112	125	—5	134	85
Bianca Res	35720	495	450	465	—35	5	400
Bison	4025	95	80	95	+15	95	31
Blk diamnd	165117	175	140	170	+35	175	100
Blackdme	17700	320	300	320	+20	395	250
Black Giant	24100	150	130	135	—11	160	110
Blue sky	136370	$10½	8⅞	10⅜	+2¼	10½	7¾
Brace	106865	97	80	85	—5	105	58
Brafor Ctl	11496	165	155	160	—10	170	150
Brican Res	21450	450	390	430	+30	480	260
Buccaneer	63357	43	35	40	+3	46	27
Cdr Res	196665	140	117	138	+14	150	52
C T Expnda	146000	235	180	215	+25	235	150
BX Dev	48500	910	850	875	— 50925		630
Caledonia	63110	525	450	500	+ 15650		420
Camero Rs	38000	55	48	49½	+2½	67	40
Cdn Brrnca	3190	550	475	475	— 45615		475
Canalta	129000	110	96	101	—5	115	70
Carolin	7460	$25¼	22	25¼	— ¼	28½	17¼
Casino	92200	95	84	89	—3	95	66
Castle	1000	600	600	600		600	455
Celico Res	8340	250	220	245	+25	250	185
Charlest	145000	74	64	68	—2	80	30
Charter	1000	67	66	67	+27	67	40
Charriot	166050	390	290	385	+85	390	140
Cheyenne	32391	405	375	390	—10	440	360
Chromex	23800	40	35	40	+9½	50	25
Cima Res	63393	250	200	214	+14	275	140
Citlec Mini	178850	62	42	60	+15	62	28
Claymore	69800	70	55	62	—3	70	46
Cobre	104600	149	130	130	—8	149	78
Colby Mns	524623	350	285	345	+70	350	145
Colemn pc	1300	25	25	25		30	20
Colonial	32545	470	440	450	—10	480	420
Comaplex	1200	550	530	550		600	490
Comet Ind	33900	80	77	77		85	35
Comnwlth	106850	85	65	80	+15	85	42
Conam Res	43100	395	300	300	—55	395	300
Conbeau	58056	51	48	50		55	42
Con Bound	81733	160	125	140	+5	170	95
Con Cinola	86055	1812	1525	1812	+2371812		85
Con Five Str	18850	300	270	295	+5	325	270
Con Sir Butt	40750	60	45	50	—10	64	30
Con Sir Rdg	24660	150	125	150		150	105
Con Trn Col	23900	130	100	105	—1	155	99
Cont Svr	56429	890	800	825	— 25900		545
Cpr Giant	60300	300	250	250	—40	340	125
Cpr Lake	93200	75	65	70		80	42
Coralta	144645	637	525	600	+ 70637		370
Corporate	34800	200	185	199	+5	220	130
Cosmos	68533	70	60	62	+2	70	40
Coynex Dev	23223	180	170	180		200	165
Cream	201950	110	95	109	+14	125	72
Cree Lake	81400	550	460	525	+ 35550		365
Cube Res	44400	113	90	105	—7	130	55
Dankoe	23965	540	500	530	+ 20625		70
Darkhawk	25000	95	85	95	+5	110	65
David Mnrl	29100	1025	850	900	—1251025		560
Davenport	108367	70	61	62	—7	73	50
Davis Keys	9750	80	70	70	—10	120	60
Delta Pete	61300	525	465	520	+ 5575		400
Diepdame	57500	230	157	230	+75	230	110
Dora Ex	56560	200	175	185	—10	215	120
Dual Res	185550	200	155	160	—20	200	95
Dunganon	17500	75	65	70	—5	78	30
Dusty Mac	53950	510	425	425	— 85525		135
Eagle Rvr	267100	115	73	100	+27	115	38
Early Bird	71200	40	34	34	—2	41	25
Eltron Sec	200	28	28	28		40	28
Enex	114400	140	108	130	+20	140	95
Enterpris	122820	225	151	195	+30	225	125
Equity Svr	9630	$38	36	38	+2	44½	33⅛
Forum Res	50181	199	180	190	+10	200	55
Futurity	79950	65	58	60	—2	66	38
Galaxy City	14000	46	44	45	+1	52	30
Galveston	49750	400	360	400		410	330
Gen Engy	45135	150	125	145		155	90
Geodome	21550	290	230	290	+10	350	135
Giant Ex	66500	44	30	40	+10	44	25
Giant Reef	4300	230	225	230	+5	230	155
Glamis Gld	68106	285	250	285	+25	425	80
Global	152000	90	65	85	+15	90	50
Goldbelt	25900	280	230	280	+35	280	139
Gldn Gate	155400	290	220	275	+15	300	75
Gowganda	90150	90	75	83	—2	100	55
Gt Nor Pete	136200	95	82	89	—3	99	59
Grt Pac	40800	370	290	370	+70	370	225
Greenwpd	61200	415	340	415	+70	430	210
Groundstr	6025	152	130	140	—10	175	101
Grove Ex	99350	325	290	305	+5	325	250
Hallmark	81000	140	110	111	—29	155	61
Hecate Gld	101227	77	61	76	+9	100	50
Hercon Res	149980	525	490	505	+ 15525		355
Hiland Crw	19058	185	155	180	+5	185	135
Highwood	156400	170	29	165	+15	170	29
Host Vent	26700	175	146	175	+14	215	75
Ice Station	55300	165	145	150		185	140
Imprl Met	30791	65	59	61	—3	80	45
Initial	17000	75	71	71	—4	80	53
Intercep	2410	155	140	145	—4	160	140
Intl Balfour	16507	420	360	400		425	290
Itl Brnmac	72500	69	64	66	—2	72	34
Itl Shasta	26549	165	150	155		178	150
Intl Stanrd	54750	140	111	135	+15	140	58
Intrnetwk	18833	27	25½	26	+1	27	16
Invex Res	111150	255	230	240	—5	290	210
Iona Silver	45350	460	405	420	—30	6½	375
Jet Star	216500	310	245	270	+35	310	170
Joy Ind Ltd	12000	40	32	35	—7	44	15
Jubilee Ex	49054	95	80	80	—8	95	50
Kamad	183910	265	220	225	—10	265	110
Kandahar	94860	220	185	215	+20	220	170
Karin Lake	47300	125	114	125	+5	132	70
Keith Cpr	225300	76	61	66	—3	76	37
Kelly	27440	225	185	205	+19	225	185
Kent Engy	39600	90	76	80	—4	93	57
Klondex	65225	200	150	200	+50	200	145
Knoby Lak	83595	325	250	325	+100325		124
La Teko res	91667	125	106	107	—13	130	50
Laco Res	182200	140	111	130	+5	155	79
Lar Petr	63750	210	185	199	—11	220	150
Liberty	98298	405	370	390	+5	425	300
Lincoln	56134	440	375	405	+5	440	281
Lion Mines	62300	385	320	360	+30	395	200
Logtung	18500	420	340	345	+5	420	240
Lorcan	54010	300	255	285	+15	300	160
Lornex	26962	$53	48	52	+1	55	35½
M cp Res	6200	65	65	65		72	55
M M Prcpn	35978	71	68	69	+1	80	51
Mcln Expl	4100	220	200	210	+10	230	180
Magnum	29000	90	74	80	+6	90	51
Makaoo	114900	70	60	68	+9	70	45
Manchstr	19100	65	62	65		75	60
Marbaco	4800	180	150	152	+12	180	80
Marge Entr	32900	36	30	32	+2	36	19
Mark V	29400	160	140	140	—10	160	100
Mvrck	3100	630	600	625	+ 10635		500
May Ralph	112880	250	225	245	+15	250	149
Mconl Peel	28700	55	45	49	—6	60	27
Meston Lke	19550	270	250	260		275	185
Mid Mtn	30500	120	100	100	+5	165	85
Mid North	13250	70	55	55	—15	70	51
Mi—Lo H B	11900	75	55	55		75	30
Molco Old	2000	36	36	36		36	
Molco Ind	71150	675	600	662	+ 62675		410
Mont Grnd	34450	$9	8¼	9	+ ¾	9½	7½
MOS	1300	100	100	100		115	100
Mosq Crk	65950	500	475	495	+ 5515		415
Mt Sickr	35000	64	55	64	+9	80	50
Mt Wash	52200	39	35	35	—5	45	22
Mtn Stats	58850	$13¾	12¼	13½	+ ⅞	13¾	10
Mtneer M	115300	62	56	60		65	38
Mundee	16200	180	140	160	—5	201	90
Musto Ex	63200	235	210	215	+5	245	180
Mutual Res	215600	185	120	176	+56	185	93
NWGro Pr	898	190	185	185	—15	200	183
Nesbitt Mn	36200	165	145	160	+11	170	140
New Aston	32050	200	160	200	+25	200	140
N Cinch	36400	280	240	265	+15	300	210
Nwcst Slvr	171391	185	151	165		185	115
N Frontier	167340	650	600	650	+ 20660		380
Newhawk	13933	110	95	100	+2	110	85
New Minex	51900	380	340	370	+30	465	340
New Nadna	18950	235	170	225	+60	235	100
N Privtr	74714	47	38	46	+9	47	33
New Scope	18800	200	170	185	—10	200	155
Ni Cal Dev	148122	$16⅜	16	16⅛		17¼	14¼
Norco	20786	315	290	295	+5	335	270
Norex Res	50850	80	74	75	—5	90	67
Nortek En	15350	$7	6⅜	6⅜	— ⅜	7	5¾
Northair	78195	540	505	525	— 10595		450
NA Rare	15500	38	30	30	—8	38	20
N Hart res	263260	60	44	54	+9	60	27
NS Res	62550	465	400	465	+15	465	375
NW Vent	1800	149	130	140	+14	170	115
NRD Mng	106800	400	320	370	+20	400	143
Nu Energy	72528	1150	1012	1100	+ 501150		885
Nuspar	59660	68	56	58	—7	70	45
O'Lori	156642	70	52	54	—14	75	26
Omni Res	18100	275	260	260	—10	310	250
Osec A	52300	190	183	189	+7	220	180
Pa Cassiar	16200	185	175	180		185	150
P Cypress	132361	425	390	410	—15	5¼	190
Pacific Fm	32530	120	100	118	—2	130	90
Pacific Res	324000	50	35	50	+10½	50	20
Pa Acheron	287075	77	60	60	—15	88	32
Pan Arctic	38150	380	340	360	—5	410	255
Pthfndr	55700	58	50	57	—1	60	41
Pegasus	72730	925	860	925	+ 70950		700
Perry Rvr	19200	130	115	120	+5	130	55
Pnebell	6500	50	45	45	—4	50	28
Piper Pete	80840	975	835	875	+ 50975		700
Plains P	40045	170	150	170		190	150
Pondry	49766	110	81	85	—3	110	40
Prairie ene	9126	500	460	460	— 15550		425
Princess	245400	76	60	65		76	39
Prism Res	33700	580	535	575	+ 5675		400
Pyx exp	29240	149	135	145		150	110
QC Expl	25900	170	140	150	—10	190	121
Queenstk	10750	750	700	700	— 40795		600
Quintaine	72400	500	480	500		525	305
Quinstar	161400	200	175	195	+10	200	110
Rainier	60200	310	275	290	—5	310	175
Ramm vntr	57400	165	140	150	+5	165	70
Reako Exp	140550	85	70	71	—9	85	26
Redfor Mn	211240	180	160	165		180	150
Regency	16800	70	64	70	+2	85	55
Reeves	1725	40	40	33	—2	43	21
Rex silver	3000	165	165	165	—15	300	120
Rhodes Res	165842	255	220	255	+30	255	150
Rimrck	93500	65	50	57	+2	65	37
Rio Plata	368900	230	190	205	+10	230	130
Risby T	28400	105	91	96	—4	105	80
Riviera Ind	24000	38	33	33		40	13
Robert Mns	37000	69	60	63	—6	76	45
Rosmac	24300	110	90	110	+28	110	80
Sabina	60033	150	120	145	+25	150	70
Sachem Ex	19625	95	65	95	+30	95	55
Sable	5000	65	65	65		65	65
St elias exp	15260	65	58	58	+7	65	35
S Jacinto	123503	44	38	42		48	30½
Saxton Ind	29753	925	830	875	— 50950		700
Scot gold	93050	710	650	675	+ 35710		490
Seaforth	151900	290	250	275	—15	310	132
Seadrift	277762	125	90	107	+13	125	65
Seatu Ex	44600	180	139	140	—21	180	100
Selkirk	15360	90	78	90	+5	110	65
Seneca	32600	95	75	95	+14	110	65
Sheba	46000	62	40	60	+21	62	24
Shelter O	180400	265	185	260	+75	265	145
Shld Dev	30600	117	95	105	+10	117	62
Silvana	1000	$9	9	9		9¾	8½
Silverado	91966	300	275	295	+20	305	200
S Chief	137700	430	345	395	+45	430	285
S Christl	255500	57	47	53	+6	57	24
S Spring	64500	64	50	56	—4	81	35
S Stndrd	347910	210	170	201	+36	210	134
Silver Tusk	38333	113	103	105	—8	120	72
Slocan	83125	60	46	47	+1	60	28
Sovrgn Mtl	62250	195	150	160	—23	195	60
Stall Lak	19500	115	100	115	+7	120	95
Stampd	14200	$7¾	7	7¼	+ ¼	7¾	5¾
Stand Skat	7253	105	100	105		115	100
Suneva Res	145076	74	64	71	+1	85	57
Sunexco	71700	173	155	155	—15	195	110
Sunlite	2300	$19½	18	19½	+1¼	19½	17
Suzie Mng	39050	160	140	155	+10	225	140
Sydney Dev	9892	74	64	64	+4	80	58
Syn Trac	500	41	41	41		240	40
Table Mtn	115500	100	74	100	+26	100	65
Tx Resce	57000	55	40	50	+4	56	23
Tacoma res	38600	47	40	40	—4	49½	30
Taseko	89900	90	70	88	+5	90	45
Taurus R	55600	460	335	450	+110460		225
Tay Rvr	21500	44	38	41	+2	44	34
Tmgami	116272	$11¾	8	11¾	+3¾	11¾	6¼
Terra Mng	82126	1000	875	945	— 171150		670
Thor Expl	311500	270	235	270	+25	270	180
Thundrwd	237921	139	110	121	—14	150	74
Tnta Hill Ms	199520	240	170	240	+71	240	48
Tinta Slv	51150	430	390	390	—20	495	298
Tourngn	118886	270	215	270	+51	285	200
Transcolt	78490	775	575	750	+ 25825		430
Tcon Res	3000	53	52	53	—2	59	37
Tran Wstrn	200	$5⅜	5⅜	5⅜		5⅜	2¼
Trio Res	16300	280	260	280		280	260
Trio Res	8000	280	260	270	—5	300	230
Tri Power	38200	300	270	300	+19	350	260
Tri Star	10970	430	395	395	—40	5	395
TRV	38959	$33	30	31¼	—2¾	39⅝	23
20th Centry	83675	570	465	560	+ 80570		305
Tyee	183100	49	40	41	—5	49	22
UCambrg	39000	50	44	48	+3	50	26
Unitd Frtn	86000	51	45	50	+1	55	26
U Hearne	11850	$11⅛	10	11	+ ¾	11⅞	7
Un macfie	55500	190	160	180	+5	190	120
U Rayore	44500	52	40	42	—1	52	34
U Westld	165855	$11⅛	10	10¼	+ ⅛	11¼	4½
Val Co	3384	$26½	25⅝	25⅝	— ⅜	26½	17¾
Vat Pt L	32150	149	135	140	—5	150	126
Vntor Res	145900	200	175	195	+11	200	120
Veronex R	146745	170	150	160	+15	170	69
Vestor Ex	41650	125	110	120	+11	135	99
Wlcome	102860	235	195	225	+25	235	145
West Adera	21754	50	50	50		50	50
W Ring H	12650	350	300	305	—45	375	240
Wstn Warn	10950	103	85	100		116	85
Westfort	23600	$9¼	8¼	9	+ ¼	9¼	7⅜
Wsgth Pete	92713	450	430	450	+25	450	390
Westley	33850	345	305	325		400	175
Westmnt	62575	975	880	900	— 501000		700
Wharf	63400	495	450	480	+20	5¼	310
Windmill	75800	117	110	116	+6	117	100
Ykn Rev	44300	124	102	115	—5	124	95
Yukon Gold	58800	150	110	150	+30	150	95
Zenith	37900	145	125	130	—10	180	100
Zenore	56700	75	65	74	+6	75	50
Zone pet	54750	215	175	178	—23	225	121
Warrants and Rights							
Glamis r	1369	230	195	206		375	75
Aleta w b	64500	30	20	23	—2	30	15
A Flort w	27000	100	60	100	+30	100	37
Argo gold w	24400	105	100	105		112	60
Brace w	46700	64	46	48	—6	64	16
Brafo Cap w	6200	10	8	8	+2	16	5
Canalta w	18150	40	30	33	+2	40	17
Charriot w	232500	125	76	119	+39	125	17
Cobre w	10500	46	43	44		48	25
Colby Mn wt	87500	80	60	80	+24	80	10
Delta w	1000	29	29	29	—10	56	29
Grove w a	3000	1	1	1		19	1
Hiwood w	178400	30	24	27	+4	30	17
Invex Res w	35750	100	75	79	—21	114	50
Karin Lk w	34400	32	23	30	+1	35	10
Knoby Lk w	27500	85	55	85	+40	85	25
Laco w	61500	45	30	32	—8	47	30
Magnum W	1500	16	15	15	+6½	16	8
Molco w	52900	85	70	75		85	25
Mutual w	133200	90	40	80	+43	90	25
Nw coast wt	13500	59	47	47	—13	60	24
Nth Sth Wt	69500	30	20	30	+7	32	19
Osec wt	9600	15	13½	15	—5	30	13½
Pgs Exp wt	6200	180	150	180	+20	190	125
Quinstar w	156600	44	33	40	+7	44	18
Silvrad w	57700	32	26	29	+1	32	20
Suneva w	82000	5½	3	5½	—1½	11	3
Terra wts	10800	450	375	425		5½	130
Trcolt w	37150	250	205	224	—16	300	105
Venx wts a	20400	25	15	24	+4	30	11
Total sales, resdv:							25,462,111
184 Advances,		120 Declines,				50 Unchanged	
INDUSTRIALS							
Ambasadr	100	115	115	115		115	110
Ardiem A	4790	25	22	22	+1	26	20
Austin Inv	2000	65	65	65	+5	70	50
Auto Mar El	1000	$7	6¾	6¾	— ¼	7	6⅜
Balco	3500	$8	6¾	7⅜	+ ⅛	9⅜	5¾
Bcric	722548	800	770	780	— 10800		395
Bc Sugar A	100	$40	40	40		40	35¼
Bc Sugar pc	490	$13⅛	13⅛	13⅛		13⅛	13⅛
Bc Tel p k	20	$67	67	67		67	66
Cdn Javelin	7014	160	155	155	—15	190	100
Canfor p a	200	$6	5¾	6		6	5½
Canlan inv	50	$6⅞	6⅞	6⅞		7½	6⅞
Computrx	3500	25	20	20	—1	25	20
Daon Dev	100	$14½	14½	14½	+1½	15¼	13
Daon Dev A	400	$6⅝	6⅝	6⅝		6⅝	6⅝
Ghi Mtg Inv	600	$12	11¾	12		12	11¾
Gt Nat Land	5400	131	115	115	—10	131	115
Gregory	400	$5½	5½	5½	+ ¼	5¾	5¼
Grouse	14500	80	70	70	—10	85	70
Hal Roach	1000	270	270	270	—5	375	210
Kaiser	7700	$36	33½	36		36	33½
Keg Rest	3700	190	175	180	—5	206	175
Nor gest	12750	230	225	230	+5	240	175
NW Sprts	475	350	350	300		350	300
Potter A	6355	150	140	140	—5	155	135
Potter B	1923	215	210	210		225	190
Proflex	72000	28	25	25	—4	43½	10
Renn Ind	1700	170	169	169	—1	175	150
Sartoga	100	$8¼	8¼	8¼	— ¼	9	8¼
Seaboard	100	$10	10	10	— ½	11	10
Taro Ind	29000	420	395	410	—15	430	380
Web Knap	50	220	220	220		240	175
Total sales, industrials:							903,565
6 Advances,		14 Declines,				12 Unchanged	
VANCOUVER CURB EXCHANGE							
Acacia Min	5000	60	55	60		60	42
Adola	46500	55	50	55	+5	68	30
Aegean	37800	100	90	100		125	70
Alcum Mng	12900	120	102	105	—12	150	102
Alina Intl	9200	70	70	70	—4	80	50
All Star Res	15000	60	57	60		65	54
Allwest Ind	17320	340	300	300	—30	94	230
Alto Ex	7000	115	100	105		135	55
Amark Ex	49880	350	315	350		395	250
Amca Ind	117795	335	270	276	—49	360	52
Amigo Svr	8000	50	40	40		50	29
Amore	39620	170	125	140	+20	170	36
Antrim Res	9500	98	90	92	—4	105	90
Arbor Res	14500	60	55	55	—10	70	50
Aries Res	11700	165	130	130	—35	175	70
Arizako Mn	28600	40	35	35		40	23
Ark Energy	10066	160	125	160	+10	160	100
Armor Res	12800	175	160	170		175	150
Arrowhd	47900	45	40	45	+10	45	22
Artillery	37800	78	43	76		78	43
Ashcroft Rs	113350	415	355	370	+10	415	250
Ashnola	22000	75	73	73	+2	90	71
Astra Res	57100	70	40	60	+17	70	30
Aurus Mng	45100	30	26	28	—1	34	19
Avalanche	8500	70	60	70	+10	70	55
Avance Intl	34200	93	77	85	+9	93	60
Ayerok	106950	230	160	230	+60	230	93
Backer Res	4000	54	50	50	—8	75	50
Banbury	30000	140	125	136	+11	160	93
Banqwest	7400	45	35	47	+2	55	35
Bardine	6800	400	370	400		400	350
Beach Gold	90466	70	20	67	—3	80	20
Beaver Gld	14800	175	175	175	+10	175	120
Belmont	465400	185	98	170	+72	185	60
Berkley	4700	55	50	50		55	50
Blue Diamd	126600	130	120	125		131	92
Bonneville	26500	46	38	46	+1	46	22
Brazos	16200	115	100	100	—20	125	90
Bronson	143300	49	34	47	+16	49	27
Burlington	363050	93	70	87	+17	93	50
Cal Dynmc	34150	195	160	190	+30	195	93
Calor Ltrte	17700	120	100	100	—10	137	80
Cameron	21200	70	65	68	—2	78	53
Camrelco	136152	40	35	38		55	20
Cannon	150900	160	125	150	+24	160	100
Canzona	40280	78	65	72	—3	80	60
Caravan	8000	55	47	55		55	40
Cardero res	92100	80	70	79	+4	100	37
Carmac	38000	43	35	35		43	25
Carpntr Lk	46000	275	185	245	+45	425	150
Cascadia	11500	50	44	45	+1	51	33
Catalina	16900	350	325	335		355	200
Cathedral	12800	90	76	76	—4	95	65
Cherokee	80000	71	64	71	+3	80	46
Claytron	126000	179	150	160	—5	180	115
Clear mine	29500	235	210	215	—20	240	140
Cleaver Lk	123500	30	22	28	+6	30	14
Coast Int	185925	150	121	135	—20	155	30
Cold Lk Res	17800	150	125	150	+25	150	100
Con Reactr	9800	60	51	55	+2	60	31½
Cont Mnrl	72800	300	210	210	—90	26	160
Cornwall	809650	375	295	370	+90	375	170
Crescent	35880	225	191	200	—30	325	191
Cumo Res	63610	140	120	127	—3	140	97
Cusac Ind	29515	590	525	590	+10	650	330
Cyclone	413534	125	91	115	+25	125	38
Dallas Ex	11000	75	55	60		75	55
Datumone	19090	200	170	180	+20	200	96
Datatech	23500	22	19	19		22	13
Decker	3000	268	260	260	—10	275	95
Delta Ref	2500	150	120	150		150	55
Denar Mns	6800	75	70	75	+10	75	58
Denver Svr	52200	210	175	200	+35	210	80
Diana	41550	50	42	50	+6	50	30
Donegal re	40700	175	150	160		175	115
Dorado Res	40167	65	60	63	+2	65	40
Dble Eagle	21500	70	55	70	+12	70	50
Dune Mrl	29000	45	42	43		48	20
Eaglet	17700	190	165	180	+15	190	130
Eaton	183082	185	125	155	—10	185	100
Edina	37900	40	38	40	+5	48	30
El Coco	23150	750	687½	700	—25	750	395
Eldorado	252350	175	126	165	+35	175	82
Electra Res	27500	105	90	91	—9	105	63
El Paso	626465	130	103	110	—10	130	70
Erl Res	27998	58	50	52	+2	58	37
Excalibur	24500	170	150	160		170	130
Farrah Res	68000	550	460	515	+45	550	275
Fleetwood	22100	325	310	315	—5	325	150
Fortune Isl	29255	36	30	30	+2	36	18
Futura	18700	162	140	140	—31	220	140
Gallahad	5800	115	100	100	+13	115	66
Gaslite	22425	300	280	290	+40	300	210
Gavex Gold	110000	40	35	40	+4	42	34
Gillian Min	84550	185	135	180	+48	185	84
Gld Angel	140650	330	250	310	+50	330	105
Gldn Shmrc	105300	99	80	88	—6	110	53
Granger	64000	45	40	44	+4	45	25
Gt Central	15500	67	60	60	—9	78	40
Gt World	313600	220	120	200	+85	220	50
Hat Creek	15500	135	125	125	—5	150	52
Hedley Pac	13600	80	76	80	+5	81	50
Hemisphr	19900	210	185	200		220	90
Hesca Res	35350	500	400	425	—5	620	330
Hillside	62000	70	60	63	+7	70	35
Himac Res	59000	150	145	145	+8	172	122
Hoko	27600	125	101	122	+12	180	53
Interlake	1040M	90	55	70	+17	90	30
Itl Geogrpc	4800	165	125	125	—20	165	99
Itl Wellngtn	2000	72	72	72	—3	95	70
Island Mng	43800	130	120	125		140	75
Jalna Res	111200	147	125	130	—5	147	95
Jewel Res	3500	75	60	65	—1	75	55
Julia	59000	70	55	60		80	36
Justen Res	7500	150	140	140	—5	150	120
Kennedy	39100	105	95	105	+14	105	70
Kenver Res	30667	44	40	43	+3	49	33
Kerry Mng	48100	32	26	29	+1	35	16
Kleena Kln	500	45	45	45		52	30
Lakewood	29000	47	38	47	+7	47	29
Lansco pet	45000	105	85	100	+15	105	55
Light	8100	170	115	170	+54	170	68
Loredi Res	154400	75	59	60		75	35½
Luaarn Mtl	147000	85	46	85	+36	85	35
Lustre Gold	24200	110	105	106		110	100
Mckenze	56200	101	77	100	+20	101	70
Maggie	23500	47	40	47	+5	47	30
Malabar	10550	60	55	58	—2	65	43
Mara Mnrls	12100	300	265	280	—10	300	245
March Res	38680	255	160	170	—75	285	160
Marco	4000	51	50	51	+1	60	45
Marquis Dv	53300	110	100	102	—3	120	80
Mecca Mrls	26500	51	39	49		60	29
Meridian	164600	110	90	96	—7	110	50
Moly mite	64700	110	86	110	+20	110	55
Monogrm	167000	625	370	570	+205625		225
Morn Star	30000	87	78	87	+2	100	78
Nca Min	150020	141	105	125	—5	170	35
Nept Res	1200	190	150	150	—45	210	150
New Congs	47640	78	60	75	+2	95	60
Nithex Ex	80000	50	43	45	+1	55	20
Nomad	689928	500	200	400	+155500		155
Nor Quest	62260	390	360	380	+30	470	198
North ener	80200	160	140	150	—5	175	83
Nrth Lights	360466	104	71	76	—9	104	38
Nth Horzon	31100	185	170	180		210	65
Nugold	32800	180	150	160	+5	210	120
Oliver Res	196700	110	87	93	—2	110	65
Orell Cpper	38000	69	59	59	—10	100	22
Orina	189600	44	33	42	+5	47	30
Panther Mn	13300	86	80	85	—5	90	47
Prgn Res	37010	220	180	190	—35	225	126
Pawnee Oil	38500	135	115	135	+10	160	85
Pemb Star	25950	74	60	70	+10	74	38
Penn Egy	6580	240	225	225		265	215
Pntagn	54600	50	41	49	+9	50	29
Petrox Pet	27200	120	91	95	—15	120	60
Philco Res	166575	130	79	99	+22	130	54
Pho Oil can	64500	80	70	75	+8	80	54
Pico Res	18500	150	120	120	—20	150	89
Poney Expl	81300	95	56	85	+26	95	53
Poseidon	269000	95	70	87	+17	95	45
Quinto Mng	508700	180	145	165	+20	180	83
Rainbow	49400	95	80	87	+10	95	42
Rebel D	108800	80	65	70	—10	100	35
Redfern	10000	100	80	100	+10	110	75
Redld Res	39150	180	165	166	+3	180	80
Reef res	91350	535	495	535	+15	540	180
Regis	90000	38	28	38	+10	38	20
Richrock	25500	45	33	45	+12	45	29
R Mountn	70700	70	52	54	—1	70	23
Roanoke	7500	44	43	44		45	40
Ronrico	23200	310	265	275	—20	310	230
Ruskin Dev	39100	100	85	100	+10	150	85
Sahqua	32900	87	80	87	+7	110	52
Samson	2850	130	120	130		150	110
San Antonio	241650	105	80	105	+17	110	68
San Rafael	45333	44	34	35	—4	44	15½
Sands Mls	1200	425	375	400		425	310
Sanilogi Ind	15500	45	28	45	+21	45	18
Santa Sar	154808	850	670	850	+145850		350
Sask Wain	7300	125	106	125	+5	125	65
Scher Engy	47100	240	185	240	+40	240	90
Senator	16500	60	48	48	—7	60	29
Symour	15700	150	125	132	+2	150	80
Shima	17875	96	79	85	—10	100	55
Sibola	84900	80	66	70	—5	90	35
Sienna Dev	104300	105	85	100	—5	105	66
Silver Acor	24280	152	140	140	—10	152	101
Slver Cloud	16900	72	65	70		80	46
Slver Princ	66700	325	282	325	+25	325	155
Spectrum	65500	60	50	56	+1	60	30
Stateside	65500	150	130	135	—5	150	85
Sunrise Co	79425	55	47	48	—4	58	25
S s IceCrem	6000	30	22	30	+5	32	20
Synrgy	33000	60	55	60	+5	65	45
Tagus	91300	200	175	200	+15	240	170
Tally Res	92650	80	65	67	—7	80	50
Tandem	98600	72	55	61		72	26
Thndrblt	33500	125	115	116	+1	130	90
Tormex	9000	320	280	280	—30	320	265
Totem Ind	17500	50	42	50	+2	50	35
Tracer Res	30800	170	150	165		172	90
Tran Pac	40200	139	100	119	—19	155	100
Trident Res	54000	275	240	265	+30	275	140
Tungo res	21500	75	72	72		87	60
Tnk mng	28600	144	130	130	—6	155	120
Uke resor	41500	99	65	94	+27	99	58
Untd Gunn	10200	65	60	60	—8	75	55
Univex	77500	70	47	55	+8	70	20
Valdez Res	70500	53	30	41	+10	53	23½
Val D'or	28800	190	170	175	—5	235	140
Velvet Expl	38500	85	80	84	+4	85	56
Viscount	22600	160	150	155	—5	175	72
Warrior	85900	430	380	400	+20	430	310
West J Pete	16300	190	175	175	—5	226	170
West Trend	193530	291	258	275		291	200
Westwd en	281310	610	455	580	+125610		150
Wildcat	52300	145	130	135	—13	175	80
Wilwood	42300	170	150	155	—5	170	100
Windarra	5601	75	73	75		88	56
Wrld cment	186400	250	151	170	—80	299	50
Yamto	79350	310	225	300	+55	310	112
Zodiac	33600	175	155	160	—15	200	100
Warrants and Rights							
River mtn r	10000	25	25	25		25	25
Banbury w	23000	26	25	25		35	9
Eaglet w c	7500	65	56	65	+5	65	33
Himac w	34700	20	15	16	—5	35	15
MSR w	12000	12	10	12		15	10
Nor quest w	9300	285	260	285	+25	350	105
Nugold w	5500	79	55	70		100	30
Reef w	123000	205	187	201	+1	205	41
Santa Sar w	9400	285	240	285	+35	310	105
Siena w	93800	5	¼	¼		9	¼
Svr Acorn w	6800	2	1	1	—2	5	1
Thdblt Wt	16600	14	12	12		20	5
Trns pac wt	9000	35	25	25	—15	50	25
Tungco w	76000	12½	10	12	+2	25	8
VAD w	61500	35	26	29	—1	40	20
Westn w	142180	235	150	220	+80	235	35
Total sales, curbs:							17,438,243
115 Advances,		79 Declines,				46 Unchanged	
TOTAL VOLUME THIS WEEK							43,803,919
305 Advances,		213 Declines,				108 Unchanged	

Alberta

Stock	Sales	High	Low	Close	Ch'ge
Am Chrom	1000	380	380	380	—5
Aquarius	1000	340	340	340	+5
Ashlu	8500	290	280	290	+10
Baretta	17100	425	400	410	—15
Bearct ex	6100	675	662½	662½	
Bearct wt	12600	295	270	295	+25
Bonn	1600	255	250	255	+10
Cairns	1100	$11¼	11	11	
Cal West	5500	44	44	44	—5
Camel	15600	700	687½	700	+25
Cdn Aran	1000	140	140	140	+5
Cdn Pioneer	200	395	395	395	+5
C Bashaw	2700	550	525	525	—25
Cimmaron	8700	500	495	500	
Cinnabar	5000	94	90	90	
Clarepne	13000	90	85	85	—2
Clearport	10600	300	295	300	+15
Concept	4200	662½	650	650	
Cultus	10000	60	60	60	—2
Dixie	6000	45	45	45	
Duke	20100	70	70	70	
Edm Intl	1500	400	380	400	+50
Flag	20525	320	290	300	+5
Flin Flon	3500	250	230	240	—5
Ft Norman	4200	500	500	500	+10
Gascome	5050	500	490	500	+10
Gold Lke	28150	425	405	425	+20
'gulch	2500	370	350	360	+10
Intl Tika	11500	150	150	150	—10
Jupiter	6200	562½	537½	550	—12
Kelvin	500	225	225	225	
Kintla	1000	58	55	58	
Lariat	1600	170	170	170	
LCM Res	13500	250	245	250	
L K Res	5100	270	265	265	—5
Lobell	6500	80	80	80	
Loil	1100	160	150	160	+10
Major	1500	185	175	175	—15
Mid Cann	1300	100	100	100	
Missi	3800	190	175	185	+10
Mt Jamie	16033	320	285	320	+20
Madre	2900	170	165	170	—10
New Domn	2200	875	800	800	—50
New 44	1100	$7⅞	7⅞	7⅞	— ⅛
NewGatewy	8300	395	380	390	+10
Newport	7500	209	200	205	+5
Newport wt	500	105	100	105	
Newpass	11900	100	100	100	—5
Nimrod	3600	130	125	130	+12
North Cnt	314900	80	51	80	+31
Norminco	4500	175	165	175	+6
Northstar	12125	$8	7½	5⅝	— ¼
Omega	18700	$8¾	8¼	8½	+ ½
Onyx	4100	$6¼	6	6¼	+ ¼
Orbit	9100	$7¼	7⅛	7¼	+ ⅛
Orbit wt	800	275	275	275	+20
Paramnt Rs	2400	$9	8¾	9	
Penstar	20600	139	120	139	+9
Pegerine	3000	$5¾	5½	5⅝	+ ⅛
Radial	3000	50	50	50	+3
Ranchmns	5704	$10¼	10⅛	10¼	+ ¼
Renabie	7500	450	440	450	+10
Rio Alto	8100	325	320	320	+5
Savanna	6750	175	169	173	+13
Seagull	3700	385	380	380	—5
Sparrow	23000	400	350	370	+40
Strand	5450	500	475	475	—33
Strom	18550	$5½	5	5⅜	+ ½
Sundance	25100	184	175	180	+1
Tiber	27800	490	385	490	+110
Troy	4050	$13	12⅜	12⅜	— ⅜
Twin Richfd	2700	$6⅜	6	6	— ¼
Univ Ex	347700	500	390	400	+25
Windjamr	20000	385	330	330	
Windjamr rt	3000	80	75	79	+¼
Zephyr	3090	$6⅛	5⅛	6	— ⅛
Jagor	5600	100	95	100	+5
Killucan	700	365	365	365	+15
Nello	27400	260	225	260	+55
Parkland Ind	400	205	205	205	—5
Petromns	9500	50	45	50	+5
Shelter	26000	250	250	250	+90
Surf	9500	88	85	85	+10
TwinRch wt	1400	345	325	345	+20
Univ Uran	2500	335	320	335	+15
XRG	1800	$6	6	6	+ ½

FOR ANNUITIES
MEET THE MAN
FROM SUN LIFE
CALL
DESMOND OSWELL
SENIOR REPRESENTATIVE
SunLife OF CANADA
814—1175 DOUGLAS — 382-3145

R.R.S.P.
11½%
Rates subject to change without notice
$500 minimum
Guaranteed Investment Certificates
5-YEAR INTEREST COMPOUNDED ANNUALLY
EATON/Bay Trust
EATON'S Victoria 382-7141
BAY Victoria 385-1311
Member Canada Deposit Insurance Corporation

PHYSICAL THERAPIST
Private Practice
Victoria, B.C.
Varied Case Load
Income over $30,000 annually
Write Victoria Press Box 733

G. KEVIN HANNAH, C.G.A.
wishes to announce
that
he has opened an office
for the practice of Accountancy
at
1678A POPLAR AVENUE
VICTORIA, B.C.
721-5111
HANNAH & COMPANY
Certified General Accountant

TELL THE WORLD
— Selectivity — the Idealetter way. We print, fold, address, stamp and mail in a hurry. From first idea to final delivery we'll do it all!
IDEALETTER
SERVICES LTD.
2524 Government St. near Bay
382-9296

ATTENTION
MOTEL OWNERS
Do you need a break or wish to take a Holiday? Retired Executive and Wife will look after your motel by day or week.
Reply Victoria Press, Box 718

WHAT THE DICKENS IS SIKKENS?
Transparent wood finishes for interior and exterior wood. Has been imported from Holland the past 7 years and is now semi-manufactured in Surrey, B.C.
Aggressive stocking distributor WANTED for Vancouver Island.
For further information please call Mr. R. Loland
SEALPROOF INDUSTRIES LTD. 596-7161

ANNOUNCEMENT
S & H DATSUN CENTRE
is pleased to announce Jim Bryson as Top Salesman for the month of January, at our 800 Block Yates St. Datsun Centre. Jim's pleasant, helpful service earns him many sales. You, too, will enjoy a talk with him, as he shows you the many good points of the 1980 Datsun cars and trucks. Many good used cars are on the lot too, so feel free to browse.

JIM BRYSON
S.H DATSUN CENTRE
Saunders & Hitchman Ltd.
800 Block Yates St.
381-5222
2-9

BARBER SHOP
Tenders will be accepted for the Barber Shop and Shoe Shine concession in the Empress Hotel. To be effective June 1, 1980. Interested parties should contact
U. D. EYOLFSON
at 384-8111
2-8

Category: Taxes, Financial Planning
SUBJECT: ANNUITIES
Income Averaging,
Life Annuities, Term Certain
Jim Brownrigg finds the best packages available for his clients - individuals, groups or companies.
JIM BROWNRIGG

Chartered Life Underwriter
Suite 1204,
1175 Douglas St.,
383-0811
and 383-7151
Associated with Great-West Life
"PROFESSIONAL ADVICE FOR PROFESSIONALS"

Brian Sharp and Jack Clover,
owners of
D.F.H. REAL ESTATE LTD.
welcome
MR. AL LEE

AL LEE
to the ever-growing team of Golden Rule Realtors. Al has an extensive real estate background both in sales and office management. You can be sure he is dedicated toward giving you the kind of top-level service that is synonymous with the "D.F.H." name. Buying or Selling, Al Lee's NEW 24 hour number is
477-7291 or 477-8750 (Res.)
DFH
D.F.H. REAL ESTATE LTD.
Shelbourne and McKenzie Ave.
477-7291 anytime
2-9

14%
We currently have a limited number of 1st mortgage investments at 50% to 60% of security value. 18-month and 24-month term. Payments are interest only monthly by postdated cheques. Minimum participation $10,000 with any multiple of $1,000 above that amount acceptable. ($10,000 returns $116.67 per month — each $1,000, $11.66 per month.)
Please call
Mr. Douglas Hawkes at
DOUGLAS HAWKES LTD.
990 Blanshard St.
384-7128
(after hours 477-9544)

REGISTERED RETIREMENT SAVINGS PLANS
12¼%
for a 1-year term
11¾%
2, 3, 4 and 5 YEARS
$500 MINIMUM DEPOSIT
NORFOLK TRUST
777 FORT STREET
VICTORIA, B.C.
Phone 388-5153
Member Canada Deposit Insurance Corporation
Norfolk Trust
(Serving Canadians Since 1916)
2-1

ANNUAL RATE OF RETURN
41%
CANADIAN GAS AND ENERGY FUND is committed to the pursuit of capital gains. It strives for superior results by investing exclusively in Canada's dynamic oil, gas and energy stocks.
Over the past year, the price per share increased 82%.
Over the past 5 years, the price increased 419.4%, this generated an annual rate of return of 41%.
It qualifies for R.R.S.P. and R.H.O.S.P. For a prospectus and more details call the mutual fund specialist.
CLIFF LATHAM
Midland Doherty Ltd.
734 Broughton St.
Victoria, B.C. V8W 1E4
388-6411
canadian gas and energy fund limited
2-1

A. E. LePAGE
WESTERN LTD REALTOR
AWARD WINNERS

DENNIS FERRILL

JOHN MACDONALD

JEANNE CAVAYE

GORDON DOVEY

A. E. LePage Western Ltd. is pleased to announce that Dennis Ferrill, John MacDonald, Jeanne Cavaye and Gordon Dovey are members of the
PRESIDENT'S ROUND TABLE
This coveted achievement award is based on a high volume of sales and service to customers in 1979, and is the highest award offered to the sales representatives of A. E. LePage.
For personalized and professional service call 477-7121
A. E. LE PAGE WESTERN LTD.

Options

Closing prices of all traded options. Sales unit is 100 shares. P denotes puts. (Trans-Canada options combine Montreal and Toronto exchange option trading):

Options	Vol.	Open Int	Last	Stock Close
Ab Prc Fb 17½	8	383	$5⅝	$23
Ab Prc Fb 20	149	908	$3	$23
Ab Prc Fb 22½	31	407	85	$23
Ab Prc My 17½	27	246	$6	$23
Ab Prc My 20	107	787	$3⅞	$23
Ab Prc My 22½	35	1053	$2¼	$23
Ab Prc Ag 20	3	338	$4⅜	$23
Ab Prc Ag 22½	10	595	$2⅝	$23
Alt GA Fb 20	10	136	$8¼	$28¼
Alt GA Fb 22½	12	119	$5¾	$28¼
Alt GA Fb 25	55	545	$3⅛	$28¼
Alt GA Fb 27½	57	318	90	$28¼
Alt GA My 25	6	743	$4	$28¼
Alt GA My 27½	49	671	$2⅛	$28¼
Alt GA My 30	2	2	120	$28¼
Alt GA Ag 22½	5	27	$7	$28¼
Alt GA Ag 25	2	254	$5	$28¼
Alt GA Ag 27½	34	342	$3½	$28¼
Alcan Fb 50	7	21	$19	$69
Alcan My 45	3	209	$25⅝	$69
Alcan My 55 p	10	61	110	$69
Alcan My 60	3	240	$12	$69
Alcan My 65	36	146	$8¾	$69
Alcan My 65 p	2	43	$4⅞	$69
Alcan My 70	20	206	$6¼	$69
Alcan My 75	20	77	$4⅜	$69
Alcan Ag 60	4	166	$13⅛	$69
Alcan Ag 65	10	259	$12	$69
Alcan Ag 70	11	127	$8½	$69
Aqutin Mr 45	21	611	$5½	$49
Aqutin Mr 50	9	83	$3	$49
Aqutin Jn 45	78	187	$8¼	$49
Aqutin Jn 50	35	203	$5	$49
Aqutin Sp 40	10	117	$15½	$49
Aqutin Sp 45	9	104	$9½	$49
Asama Ap 25	5	843	$4¼	$27
Asama Ap 25 p	6	104	100	$27
Asama Ap 27½	52	824	$2⅞	$27
Asama Ap 27½p	6	10	$2¼	$27
Asama Jy 22½	15	116	$6⅞	$27
Bell Can Fb 20	2	195	30	$20
Bell Can My 20	25	909	115	$20
Bell Can My 22½	23	1813	30	$20
Bell Can Ag 20	2	396	190	$20
Bell Can Ag 22½	3	685	65	$20
Brscn [illegible] 20	5	72	$6¾	$27
Brscn [illegible] 22½	77	442	$4⅜	$27
Brscn A [illegible] 25	430	869	$2	$27
Brscn A [illegible] 27½	32	61	40	$27
Brscn A [illegible] 22½	61	767	$5	$27
Brscn A My 25	139	659	$3	$27
Brscn A My 27½	98	210	180	$27
Brscn A Ag 20	1	49	$7½	$27
Brscn A Ag 22½	2	80	$5	$27
Brscn A Ag 25	42	407	$3¾	$27
Brscn A Ag 27½	15	15	$2¼	$27
Bk Mtl Fb 25	69	366	$2¼	$27⅜
Bk Mtl My 22½	5	501	$4⅞	$27⅜
Bk Mtl My 25	42	1206	$3	$27⅜
Bk Mtl My 27½	42	256	115	$27⅜
Bk Mtl Ag 20	10	100	$7½	$27⅜
Bk Mtl Ag 25	51	484	$3¾	$27⅜
Bk Mtl Ag 27½	1	318	165	$27⅜
Bk NS Sp 27½p	1	1	$2⅜	$26½
BP Can Ap 35	13	196	$6½	$41
BP Can Ap 40	57	491	$3¾	$41
BP Can Ap 45	1	49	125	$41
BP Can Jy 40	45	77	$6	$41
BP Can Oc 40	10	37	$7	$41
Bow Val Ap 30 p	10	7	10	$58
Bow Val Ap 35	10	132	$23¼	$58
Bow Val Ap 35 p	5	44	30	$58
Bow Val Ap 40	19	469	$19	$58
Bow Val Ap 45	131	765	$15	$58
Bow Val Ap 50	203	570	$11½	$58
Bow Val Ap 50 p	10	56	$2½	$58
Bow Val Ap 55	294	482	$8½	$58
Bow Val Ap 55 p	1	18	$3¾	$58
Bow Val Ap 60	363	284	$5½	$58
Bow Val Jy 45	5	244	$17½	$58
Bow Val Jy 50	6	136	$14¾	$58
Bow Val Jy 55	39	48	$11⅞	$58
Bow Val Jy 60	74	64	$9¼	$58
Bow Val Jy 60 p	10	10	$7½	$58
Bow Val Oc 55	5	5	$14¾	$58
CBth A Ap 15	27	376	$3	$17⅞
CBth A Jy 17½	10	153	150	$17⅞
CBth A Jy 20	15	88	80	$17⅞
C Gas Mr 27½	73	458	$2½	$28¾
C Gas Mr 30	40	238	140	$28¾
C Gas Jn 25	10	292	$5½	$28¾
C Gas Jn 27½	14	483	$3½	$28¾
C Gas Jn 30	132	215	$2½	$28¾
C Gas Sp 27½	5	109	$5⅛	$28¾
C Gas Sp 30	200	293	$3¼	$28¾
CP Ltd Fb 30	5	57	$16⅛	$48¼
CP Ltd Fb 35	50	164	$13	$48¼
CP Ltd Fb 40	102	319	$7¾	$48¼
CP Ltd My 35	31	593	$13½	$48¼
CP Ltd My 40	109	533	$7⅞	$48¼
CP Ltd My 45	78	361	$4	$48¼
CP Ltd My 45 p	6	38	$3	$48¼
CP Ltd Ag 32½	1	50	$14	$48¼
CP Ltd Ag 35	1	23	$12	$48¼
CP Ltd Ag 40	43	245	$8½	$48¼
CP Ltd Ag 45	10	117	$4¼	$48¼
CP Inv My 40	27	180	$9½	$48¾
CP Inv My 45	246	242	$4⅜	$48¾
CP Inv My 45 p	1	1	$2¼	$48¾
CP Inv Ag 35	10	108	$14¾	$48¾
CP Inv Ag 40	49	246	$6¼	$48¾
CP Inv Ag 45	128	183	$6	$48¾
Denis Ap 30	35	133	$12	$41½
Denis Ap 32½	30	60	$9¼	$41½
Denis Ap 35	11	86	$7½	$41½
Denis Ap 40	11	175	$3⅜	$41½
Denis Jy 45	10	16	$3	$41½
Dom M Ap 60	24	49	$19¾	$83
Dom M Ap 65	10	37	$17½	$83
Dom M Ap 70	34	102	$13¾	$83
Dom M Ap 75	6	6	$9½	$83
Dom M Jy 60	2	23	$25½	$83
Dom M Oc 75	10	17	$17	$83
D Pete Ap 40	1	158	$31	$70⅝
D Pete Ap 45	6	352	$26	$70⅝
D Pete Ap 50	15	1191	$22	$70⅝
D Pete Ap 50 p	3	389	50	$70⅝
D Pete Ap 55	121	1533	$17	$70⅝
D Pete Ap 55 p	2	391	100	$70⅝
D Pete Ap 60	140	1020	$12	$70⅝
D Pete Ap 60 p	27	360	170	$70⅝
D Pete Ap 65	402	831	$8	$70⅝
D Pete Ap 65 p	57	133	$3¼	$70⅝
D Pete Jy 50	11	433	$23⅞	$70⅝
D Pete Jy 50 p	2	83	140	$70⅝
D Pete Jy 55	135	878	$18⅞	$70⅝
D Pete Jy 60	133	652	$15¾	$70⅝
D Pete Jy 60 p	5	106	$3¼	$70⅝
D Pete Jy 65	74	695	$12	$70⅝
D Pete Jy 65 p	15	47	$5	$70⅝
D Pete Oc 55	21	180	$23½	$70⅝
D Pete Oc 55 p	10	35	$3½	$70⅝
D Pete Oc 65	121	463	$16	$70⅝
D Pete Oc 65 p	5	10	$6	$70⅝
DTex Mr 15	5	537	95	$15¾
Gulf C Fb 70	5	17	$66	136
Gulf C Fb 95	2	77	$41	136
Gulf C Fb100	21	300	$37¾	136
Gulf C Fb110	28	[illegible]	$27¾	136
Gulf C Fb120	108	[illegible]	$17	136
Gulf C Fb120 p	13	298	25	136
Gulf C My 90 p	10	44	50	136
Gulf C My 95	5	61	$45⅝	136
Gulf C My100	1	108	$42	136
Gulf C My100 p	3	90	125	136
Gulf C My110	16	324	$30½	136
Gulf C My110 p	1	98	$2⅝	136
Gulf C My120	54	443	$23⅛	136
Gulf C My120 p	11	67	$4½	136
Gulf C My130	69	410	$16	136
Gulf C My130 p	2	30	$8½	136
Gulf C My140	14	11	$10½	136
Gulf C Ag110	24	191	$35½	136
Gulf C Ag120	10	123	$29½	136
Gulf C Ag120 p	10	16	$6½	136
Gulf C Ag130	28	87	$22½	136
Gulf C Ag130 p	1	11	$10	136
Gulf C Ag140	17	11	$17½	136
Gnstar Ap 25	6	61	$6	$31
Gnstar Ap 27½	77	113	$3½	$31
Gnstar Ap 30	11	18	190	$31
Gnstar Jy 25	19	66	$6	$31
Gnstar Oc 30	13	13	$4⅛	$31
HB Mn Mr 32½	1	40	$4½	$36¾
HB Mn Mr 35	20	44	$2⅛	$36¾
HB Mn Jn 30	5	132	$7½	$36¾
HB Mn Jn 35	10	30	$3⅞	$36¾
Husky Ap 70	2	17	$15	$82½
Husky Ap 80	5	273	$7¼	$82½
Husky Ap 85	46	193	$4½	$82½
Husky Jy 85	50	55	$8½	$82½
IOil A Fb 32½	3	29	$15¼	$48⅝
IOil A Fb 35	15	253	$14	$48⅝
IOil A Fb 40	77	903	$8½	$48⅝
IOil A Fb 40 p	10	158	1	$48⅝
IOil A Fb 45	1011	2117	$3¼	$48⅝
IOil A Fb 45 p	25	233	40	$48⅝
IOil A Fb 50	116	255	85	$48⅝
IOil A Fb 50 p	11	11	$2¼	$48⅝
IOil A My 35	12	226	$13¾	$48⅝
IOil A My 40	72	566	$9¾	$48⅝
IOil A My 40 p	9	136	90	$48⅝
IOil A My 45	201	1142	$6⅛	$48⅝
IOil A My 45 p	7	92	$2¼	$48⅝
IOil A My 50	170	865	$3½	$48⅝
IOil A My 50 p	2	20	$4¼	$48⅝
IOil A Ag 40	41	317	$11¾	$48⅝
IOil A Ag 45	113	324	$8	$48⅝
IOil A Ag 50	127	360	$5⅝	$48⅝
I Pipe My 20	60	285	50	$18⅛
I Pipe Ag 17½	10	179	$2⅛	$18⅛
I Pipe Ag 20	3	96	100	$18⅛
Kaiser Ap 22½	10	75	$13¼	$36⅜
Kaiser Ap 30	52	129	$7¼	$36⅜
Kaiser Ap 32½	71	217	$5¼	$36⅜
Kaiser Ap 32½p	5	15	150	$36⅜
Kaiser Ap 35	114	495	$4	$36⅜
Kaiser Ap 35 p	10	23	$2¼	$36⅜
Kaiser Jy 25	2	12	$11½	$36⅜
Kaiser Jy 30	11	50	$7¾	$36⅜
Kaiser Jy 32½	27	41	$6½	$36⅜
Kaiser Jy 35	55	126	$5¼	$36⅜
Kaiser Oc 35	32	33	$7	$36⅜
MB Ltd Fb 22½	10	133	$6¼	$28⅜
MB Ltd Fb 25	13	261	$3⅞	$28⅜
MB Ltd Fb 27½	21	486	135	$28⅜
MB Ltd Fb 30	3	323	15	$28⅜
MB Ltd My 30	6	441	170	$28⅜
Inco My 20	5	165	$14	$35
Inco My 22½	56	395	$12	$35
Inco My 25	36	1483	$10	$35
Inco My 27½	13	704	$8	$35
Inco My 30	143	1251	$6½	$35
Inco My 32½	147	818	$4½	$35
Inco My 32½p	36	98	$2½	$35
Inco My 35	337	1741	$3¼	$35
Inco My 35 p	1	48	$4¼	$35
Inco Ag 20	2	75	$14¾	$35
Inco Ag 22½	5	178	$12¼	$35
Inco Ag 25	20	320	$10¼	$35
Inco Ag 27½	5	223	$9	$35
Inco Ag 27½p	1	6	125	$35
Inco Ag 30	112	610	$7¾	$35
Inco Ag 32½	35	258	$5½	$35
Inco Ag 35	98	780	$4½	$35
Inco Ag 35 p	1	22	$4¾	$35
Noran Fb 15	5	348	$12¾	$28
Noran Fb 20	20	928	$7⅞	$28
Noran Fb 22½	34	420	$5¼	$28
Noran My 17½	10	412	$10¼	$28
Noran My 18⅜	1	153	$9	$28
Noran My 20	23	806	$8	$28
Noran My 22½	190	1327	$5¾	$28
Noran My 25	142	2685	$4⅛	$28
Noran My 25 p	15	125	160	$28
Noran My 27½	148	933	$2¾	$28
Noran Ag 20	2	305	$8½	$28
Noran Ag 22½	36	207	$6½	$28
Noran Ag 25	46	638	$5¼	$28
Noran Ag 27½	28	269	$4	$28
Nor Tel Jy 45	2	9	$6¼	$47⅝
Nor Tel Jy 50	1	47	$4¼	$47⅝
Powr C Fb 15	10	69	165	$16⅝
Powr C My 17½	8	104	120	$16⅝
Rang Ap 16¼	10	15	$15⅜	$31½
Rang Ap 22½	3	183	$9	$31½
Rang Ap 25	40	206	$6¾	$31½
Rang Ap 25 p	18	55	40	$31½
Rang Ap 27½	25	290	$4¾	$31½
Rang Ap 30	73	195	$4	$31½
Rang Ap 30 p	1	5	$2¼	$31½
Rang Ap 32½	42	85	$2⅝	$31½
Rang Jy 16¼	2	3	$16⅛	$31½
Rang Jy 17½	20	27	$14½	$31½
Rang Jy 20	3	22	$12⅜	$31½
Rang Jy 27½	20	162	$6¾	$31½
Rang Jy 30	50	61	$5	$31½
Shell C Fb 30	45	346	$3½	$34
Shell C Fb 32½	15	522	140	$34
Shell C Fb 35	56	1217	30	$34
Shell C Fb 35 p	25	59	130	$34
Shell C My 27½	1	252	$7½	$34
Shell C My 30	33	573	$6	$34
Shell C My 32½	26	651	$4¼	$34
Shell C My 32½p	5	43	190	$34
Shell C My 35	67	1507	$3⅛	$34
Shell C My 40	8	479	140	$34
Shell C Ag 30	20	278	$7½	$34
Shell C Ag 35	36	298	$4⅞	$34
Shell C Ag 40	16	231	$3⅛	$34
Shell C Ag 40 p	2	12	$6⅞	$34
Stlco A Fb 27½	33	182	$3	$30⅝
Stlco A Fb 30	134	560	90	$30⅝
Stlco A My 27½	5	359	$3¾	$30⅝
Stlco A My 30	94	1178	190	$30⅝
Stlco A Ag 30	63	516	$3	$30⅝
Stlco A Ag 32½	10	79	165	$30⅝
T-D Bk Sp 27½	3	4	$2	$27
Total P Ap 22½	3	98	$9	$31½
Total P Ap 25	40	386	$6¾	$31½
Total P Ap 25 p	2	77	75	$31½
Total P Ap 27½	281	1253	$5¼	$31½
Total P Ap 30	464	2271	$3¼	$31½
Total P Ap 30 p	12	153	$2	$31½
Total P Ap 32½	127	881	$2	$31½
Total P Ap 32½p	4	126	$3½	$31½
Total P Jy 25	10	127	$7½	$31½
Total P Jy 27½	25	284	$6	$31½
Total P Jy 27½p	5	40	$2¼	$31½
Total P Jy 30	46	524	$5	$31½
Total P Jy 30 p	5	80	$3	$31½
Total P Jy 32½	61	344	$4	$31½
Total P Oc 30	25	185	$6	$31½
TrC PL Fb 20	205	52	$5⅝	$26¼
TrC PL Fb 22½	104	55	$3¾	$26¼
TrC PL Fb 25	143	854	125	$26¼
TrC PL My 22½	9	250	$4½	$26¼
TrC PL My 25	27	447	$2⅜	$26¼
TrC PL My 27½	9	247	125	$26¼
TrC PL Ag 25	6	48	$3⅛	$26¼
TrC PL Ag 27½	6	37	$2¼	$26¼
Segrm Ap 45	11	469	$12¾	$58¼
Segrm Ap 50	12	172	$8½	$58¼
Segrm Ap 55	13	119	$5½	$58¼
Segrm Jy 45	20	50	$15	$58¼
Segrm Jy 50	50	75	$9½	$58¼
Segrm Jy 55	1	45	$7¼	$58¼
Segrm Oc 50	1	18	$12¾	$58¼
Wcoast Mr 15	260	2253	60	$14⅞
Wcoast Jn 12½	12	124	$3	$14⅞
Wcoast Jn 15	52	1083	130	$14⅞
Wcoast Sp 15	141	794	160	$14⅞

Total volume 14753.
Total open interest 145388.

New York

Friday

Alcan	59¾	Inland St	33⅜
Alcoa	65¾	IBM	67¼
Ald Chem	60½	Int Harv	34
Al-Chim	29⅞	INCO	30¾
Am Air	10⅞	Int Paper	42
Am Brnd	67½	ITT	28½
Am Bcast	34¾	Johns-Man	23⅛
Am Can	33¼	Kaiser Al	25¼
Am El P	17⅝	Kennecott	42¾
Am Motor	9⅜	Kraftco	45⅜
Am Tel T	51⅜	LTV	14½
Ampex	20	Litton	54¼
Asarco	56	Lockheed	37½
Ashland	40½	McD Doug	43¾
Atl Rich	103¼	McLean	11½
Avco	26	Merck	66
Avon	35½	Mer Lyn	25
Bell How	28⅞	Minn MM	50
Bendix	53⅞	Mo Pac	59¾
Beth St	24¾	Mobil	63⅞
Boeing	66¾	Monsanto	54
Boise Cas	40⅜	Motorola	61⅝
Borden	23½	NCR Corp	76½
Borg-W	39⅜	Natomas	43
Bri My	35⅜	Newmont	58
Brunswk	13¾	Nort Sim	14
Burl Ind	17¾	Nwest En	38⅝
Burl Nor	78⅝	Owen Ill	24⅛
Burroughs	—	Pac Gas	21
Caterpill	55⅛	Pan Am	5⅝
Col Bcast	51⅝	Pan El P	—
Celanese	46⅜	Peop G	—
Chase M	39⅜	Pepsico	23½
Chessie	33⅜	Phil El	14
Chrysler	8⅞	Phil Morr	33¼
Cleve El	15⅝	Phil Pete	60¾
Coca-Cola	34¼	Pit Bowes	34¾
Col-Palm	13¾	Polaroid	22¾
Comsat	41¼	Proc Gam	70¾
Con Frt	23⅞	Pub Sv EG	18
Con Nat G	45½	RCA	23⅛
Cont-Data	60¼	Repub St	25¾
Con Ed	21¾	Revlon	41⅜
Cont Oil	56⅛	Rockwell	61⅛
Crown Ck	28½	Scott Pap	19¾
Crown Zell	49¾	Sea Cstle	37⅛
Delta Air	36⅝	Sears	17⅛
Disney W	43¾	Seatrain	7⅝
Digital E	75¾	Shell	71¾
Dow Chem	38⅞	Singer	8⅞
du Pont	39⅞	Sony	7¼
East Air	9	So Cal E	22⅝
East Kod	46⅜	South Pac	45½
El Paso	30¼	Sperry	55¾
Exxon	66⅛	Stand Cal	75¼
Fairchild	53	Sun Oil	88
Firestone	9	Teledyne	143⅞
Ford	32	Telex	4⅞
Gam Sko	33⅜	Texaco	40⅛
Gen Dyn	76½	Tex Gulf	51½
Gen El	54¾	TWC	14⅞
Gen Food	28⅝	Un Carb	44⅜
Gen Mot	53⅜	Un Pac	96¼
G Tel El	27½	Un Brd	13½
Gen Tire	17⅞	Un Oil	60½
Ga Pac	31	UAL Inc	21¼
Gillette	24⅞	U.S. Steel	21¼
Goodyear	14	West Air	9⅝
Greyhound	17⅞	Westghse	24⅞
Gulf Oil	47¼	Weyerhsr	35⅜
Hilton	34¾	Wometco	20⅜
Homestake	60⅞	Woolworth	24
Honeywell	89⅛	Xerox	64½
Houston	28½	Zenith	10

Yesterday's closing averages

TSE 300 INDEX

	Close	Ch'ge	high	low
TSE 300	2100.42	+48.25	2100.42	1789.39
Mineral	2258.51	+77.32	2258.51	1796.60
Finan	1259.87	+ 5.96	1259.87	1149.14
Oil, Gas	4455.96	+150.37	4455.96	3632.00
Indry	1341.72	+12.60	13.41.72	12.01.19
Utils	1522.68	+ 0.15	1566.53	1502.56
Consum	1849.16	+21.20	1849.16	1201.19
Merch	1353.92	— 9.97	1363.92	1245.45
Forest	1819.19	— 7.46	1884.20	1487.15
Trans	3156.17	+230.68	3156.17	2541.70
Pipeline	2147.50	+33.03	2156.23	1996.78
Manage	2344.45	+90.07	2344.45	1861.26
Comm.	1616.17	— 2.77	1631.92	1458.68
Golds	3411.74	+172.21	3411.74	2725.12
Building	4577.05	—13.73	4632.05	4033.34

NEW YORK

	Open	High	Low	Close	Ch'ge
30 Ind.	886.60	901.02	879.86	895.65	+10.16
20 Trn.	300.06	308.29	296.46	305.80	+ 6.72
15 Utl.	111.16	112.14	109.98	111.33	+ 0.10
65 Stk.	325.83	331.86	322.74	329.59	+ 4.27

MONTREAL

	IN	UT	BA	CO	PA
Chge	+6.08	+7.67	+1.39	+6.02	—1.26
Fri	379.70	268.39	333.84	352.10	199.27
Pre clo	373.62	260.72	332.45	346.08	200.53
Wk ago	371.62	261.25	330.94	344.71	204.87
Mt ago	336.65	250.10	306.46	316.11	171.25
80 hi	374.75	264.59	333.91	347.14	205.74
80 lo	321.58	241.88	298.12	303.63	161.23

Commodities

Friday

	Open	High	Low	Close	Ch'ge
Silver, New York (per 100 oz.)					
Feb	3850.0	3850.0	3725.0	3710.0	+ 60.0
Mar	3775.0	3775.0	3775.0	3775.0	+100.0
Apr	——	——	——	3800.0	+100.0
Copper, New York (per 100 lbs.)					
Feb	132.60	135.90	132.60	135.70	+5.60
Mar	134.00	136.70	133.50	136.70	+5.00
May	136.00	138.40	135.50	138.40	+5.00
Lumber, Chicago (per 1,000 bf.)					
Mar	228.50	229.70	223.50	223.80	—4.40
May	234.00	234.00	222.50	228.30	—3.50
Jul	234.00	234.70	230.00	230.50	—2.00
Plywood, Chicago (per 1,000 sq. ft.)					
Mar	195.20	196.20	193.80	194.00	— .70
May	199.20	200.50	197.80	198.00	— .40
Jul	203.20	204.50	201.70	201.80	— .20
Live cattle, Chicago (per 100 lbs.)					
Feb	68.90	69.15	68.55	68.95	+ .73
Apr	71.67	72.25	71.40	72.17	+1.00
Jun	74.20	74.80	74.00	74.75	+ .88
Live hogs, Chicago (per 100 lbs.)					
Feb	39.22	39.75	39.22	39.72	+ .50
Apr	38.70	39.50	38.60	39.35	+ .70
Jun	42.65	42.95	42.40	43.87	+ .15
Porkbellies, Chicago (per 100 lbs.)					
Feb	40.62	41.85	40.35	41.77	+ .87
Mar	41.30	42.05	40.65	41.90	+ .60
May	43.10	43.85	42.70	43.50	+ .43
Gold, Chicago (per oz.)					
Feb	——	——	——	698.00	+13.00
Mar	695.50	711.00	695.50	705.00	+10.50
Jun	736.00	746.50	732.50	740.00	+9.00

Gold, Winnipeg (per oz.)

	Open	High	Low	Close	Thurs.
Apr	——	——	——	716.50a	714.00a
Jly	——	——	——	750.50a	749.00a
Oct	——	——	——	787.00b	787.00b

Gold

LONDON (AP) — Closing gold prices Friday in U.S dollars a troy ounce: London, 697.50; Paris, 676.10; Frankfurt, 690.97; Zurich, 688.50; Hong Kong, 684.20.

Silver

Friday

Closing basic price of 1,000-ounce certificates in the Victoria area, according to the Scotiabank, $36.50 U.S. bid per troy ounce and $39.50 asked. Previous day $35.50 and $38.50.

Grain quotes

Friday

WINNIPEG
(Quotations in tonnes.)

	Open	High	Low	Close	Thurs.
Flax					
May	339.30	340.30	339.30	340.10	340.50
Jly	342.00	342.20	341.00	341.10	342.00
Oct	345.00	345.20	345.00	345.00	343.00
Rapeseed					
Mar	317.40	317.60	317.00	317.00	317.20
Jun	327.80	328.00	327.70	328.00	327.20
Spt	337.00	337.00	336.90	336.90	336.00
Barley					
Mar	113.20	113.20	112.70	112.70	113.10
May	114.30	114.50	114.20	114.20	114.40
Jly	114.00	114.10	113.20	113.30	114.00
Oats					
Mar	111.50	112.20	111.50	111.60	112.00
May	111.50	111.90	111.10	111.10	112.00
Jly	110.50	110.50	110.30	110.50	110.80
Feed wheat					
Mar	138.50	138.70	138.30	138.70	138.90
May	136.00	136.50	136.00	136.50	136.40
Jly	133.80	133.80	133.70	133.70	134.10
Rye					
May	186.00	186.40	186.00	186.10	186.00
Jly	171.00	172.50	171.00	172.50	171.00
Oct	——	——	——	170.00	170.00

CHICAGO
(Quotations in bushels.)

	Open	High	Low	Close	Ch'ge
Wheat					
Mar	4.60	4.60½	4.56	4.56½	+.01¼
May	4.73	4.73½	4.67	4.68¾	—.03½
Jul	4.77	4.78	4.73½	4.75¼	—.01
Corn					
Mar	2.76½	2.76½	2.74½	2.74¾	—.00¾
May	2.88½	2.89	2.87½	2.87¾	—.00¾
Jul	2.98½	2.98½	2.96¼	2.96½	—.00¾
Oats					
Mar	1.49½	1.50	1.48½	1.49¾	+.00½
May	1.57½	1.58½	1.57	1.58	+.00¾
Jul	1.66	1.66½	1.66	1.66¼	+.00½
Soybeans					
Mar	6.79	6.81	6.74½	6.75	—.04
May	7.04	7.04	6.97½	6.97¾	—.04¼
Jul	7.23	7.23½	7.19	7.19	—.05½
Soybean oil					
Mar		24.75	24.31	24.32	— .31
May		25.30	24.90	24.91	— .27
Jul		25.73	25.36	25.36	— .27

Active stocks

Friday

Toronto

Stock	Sales	High	Low	Close	Ch'ge
Inco Ltd	267965	$35⅛	33½	35	+1⅝
Imp Oil A	237985	$48⅞	47	48¾	+2¼
Noranda	145630	$29¾	27	28	+ ¾
Dome Pet	119952	$71½	69¾	70⅝	+5⅛
Kaiser Rs	112510	$36⅜	34¾	36⅜	+2¼
Mines and oils					
Slvrmqu	180295	68	70	70	+3
Q.M.G.	154250	445	430	435	+15
Gulfstrm	132248	$8⅜	8	8⅜	+ ⅝
Manitou B	124910	230	211	220	+10
St Fabien	96550	55	51	53	
Deldona	219049	315	270	290	—15
Dynamar	161618	48ts	4t5	460	+30

BOX SCORE

	Fri.	Thurs.
Issues traded	710	726
Advances	314	316
Declines	174	186
Unchanged	222	224

New York

Stock	Sales	Close	Ch'ge
Texaco Inc	1174900	40⅛	+1⅜
Gulf Oil	1065400	47¼	+3½
Mobil	784700	63⅞	+1½
DowChem	761300	38⅞	+5¼
Occident Pet	720400	31⅛	+ ⅝
IBM	628900	67¼	+ ⅛
Esmark	614100	35	+4
Chrysler	598300	8⅞	— ⅝
ElPaso Co	583400	30½	+2½
Squibb Corp	565300	33	— ⅛
Inco Ltd	557500	30¾	+1⅝
StdOil Cal	556900	75⅜	+2⅝
LTV Corp	514800	14⅝	+ ½
Exxon	478700	66⅜	+2⅛

BOX SCORE

	Fri.	Thurs.
Issues traded	1920	1928
Advances	878	802
Declines	657	748
Unchanged	385	378

Mutual funds

TORONTO (CP)—Recent prices of investment funds supplied by The Investment Funds Institute of Canada Friday. They are the net asset value per share or unit (NAVPS) last circulated by the fund in accordance with its pricing practice as contained in the prospectus of the fund. n—no sales charge, x — U.S. Fund, y — delayed NAVPS, xd—ex-dividend.

Institute Members	
AGF Group	
Amer Grwth	7.75
Cdn Gs Egy	9.22
Cdn Sec Gth	10.14
Cdn Trusteed	4.07
Corp Invest	7.70
Corp Inv Stk	11.75
Gwth Equity	20.22
Japan	13.27
nMMF 13.26p	10.00
Option Equity	4.78
Special	8.82
Bolton Tremblay	
Cda Cumul	11.17
Income Fund	9.66
Internatnl	9.94
Pld Resourcs	11.04
Taurus	13.07
Calvin Bullock Gr	
Acrofund	2.12
yBanner Fnd	5.07
CIF	6.13
CIF Income	10.01
Central Group	
yCam Growth	7.81
yCompound	7.65
yDividend	8.36
yFund 4000	5.32
yIntl Energy	3.09
yIntl Growth	5.24
yIntl Income	3.89
yNat Res Gth	5.87
yNorthn Egy	5.80
yRevenue Gth	4.24
yUnivest	6.62
CSA Mgmt Gr	
Goldfund	14.44
Goldtrust	6.08
Confed Group	
Dolphin Eqty	6.71
yDolphin Mtg	4.88
Cundill Group	
ySecurity	9.51
Value	8.73
Dynamic Group	
ynDyn Amer	5.33
ynDyn Fund	15.42
ynDyn Income	5.55
Eaton-Bay Group	
Commwth	20.21
Dividend	5.26
Growth	16.85
Income	3.71
Internatnl	13.98
Leverage	7.15
Venture	6.92
Viking	8.57
Guaranty Trust Gr	
ynInv Equity	11.38
ynInv Income	3.96
ynMortgage	9.68
Guardian Group	
Enterprise	1.51
GIS Income	5.41
yGwth Fnd	20.29
North Amer	7.76
Mutual Acu	6.95
Sec Income	9.48
World Equity	6.18
Investors Group	
yBond	4.29
yDividend	8.32
yGrowth	17.11
yInternatnl	9.25
yJapan	9.32
yMortgage	4.66
yMutual	7.53
yProvidt Stk	9.00
yRetiremnt	10.55
ynJones Hwrd	4.40
Principal Gr	
yCollective	12.17
yGrowth	7.11
yVenture	6.79
yBond	2.75
Prudential Gr	
Growth	9.78
Income	4.70
ySask Dev Fd	4.50
Scotiafund Gr	
Scotiafund	1.58
Scotiafd Mtg	.94
Templeton Gth	8.20
United Bond Share	
RoyFund	12.02
RoyFund Inc	4.83
Universal Group	
Equity	15.72
Income	4.13
Internatnl	5.41
Resource	8.57
Non-Members	
ynAltamira Fd	6.16
yAssoc Inv	9.07
yBeaubran	6.46
Canagex Gr	
yBond	8.40
Fund	14.70
yMortgage	9.60
Capital Grth	5.86
xChase	8.14
ynComCp Mtg	9.87
Desjardins Gr	
yActions	12.64
yHypotheq	4.14
yInternatnl	10.65
yObligatns	4.32
Quebec	6.33
nySpec	9.97
Dixon Krog Gr	
Dixon, Krog	15.92
Heritage	4.70
Vanguard	12.48
yDomequity	16.02
yDominComp	11.10
Drytus Group	
xInc	14.09
xInternatnl	20.66
ynExecutv Intl	1.37
xFid Trend	27.14
nFst Cdn Mtg	9.91
Fiscon Fund	5.95
Harvard	14.29
Industrial Gr	
Indust Amer	3.38
Indust Div	7.50
Indust Eq	10.99
Indust Gth	6.93
Indust Incom	8.57
Indust Pens	32.21
Keystone Gr	
Cus K-2	6.00
Cus S-1	19.64
Cus S-4	7.76
Internatnl	4.09
xLex Rsrch	17.92
xManhatn	3.77
yMaritime Eq	3.94
Marlborough	9.78
nNatrusco	21.42
NW Group	
Canadian	8.04
Equity	12.90
xOne Wm St	17.26
xOppenhmr	9.45
Pemberton Gr	
nPacific Div	7.13
nPacific Ret	5.23
nPacific US	6.33
PHN Group	
yBond	8.99
yCanadian	13.23
yDiv Income	10.92
yFund	19.32
yPooled	42.43
nyRRSP	21.56
PMF Managmnt	
nPension Mu	13.63
nXanadu Fd	8.90
nPutnam	12.96
Pret et Revenu Gr	
American	13.25
Canadian	9.70
yFonds H	4.77
Retraite	9.63
Sterling Group	
Equity	8.48
yMortgage	4.76
ySynchrovest	6.95
xTech	11.52
yTradex	19.89
Trans Canada Gr	
A	6.23
B	68.90
C	11.92
United Group	
yAccumula	7.02
yAccumula R	7.25
yAmerican	2.41
yCont Mortg	4.99
yHorizon	4.80
ySecurity	4.12
yVenture	5.58
yVenture Ret	8.88
Western Grth	7.91

FORESTAL

Denis W. Timmis, President of Sandwell and Company Limited, announces the appointment, effective 1 February 1980, of Donald W. Laishley as President of Forestal International Limited. He will be based in Forestal's Head Office in Vancouver. Mr. Laishley succeeds Mr. Helmut Swantje who was President of Forestal for the past 26 years and who will now join the Corporate staff of the Sandwell Group as a Special Advisor to the President.

Mr. Laishley joined Forestal in 1969 and was appointed Vice-President in 1970 and Executive Vice-President in 1978. He is a graduate of the University of British Columbia in Forestry and the Massachusetts Institute of Technology Senior Executive Program.

Forestal International Limited has provided forest resource consulting services for 28 years to clients around the world and has worked in more than 60 countries on all continents. Forestal is a member of the Sandwell Group of Companies that provide professional engineering, resource and environmental consulting services on a world-wide basis.

Crown Trust
COMPANY

We offer the best chequing account ANYWHERE

- FREE Unlimited Chequing
- FREE Personalized Cheques
- FREE Monthly Statements
- FREE Transfers from Savings
- INTEREST on your money

Complete Deposit by Mail Service

CHEQUE IT OUT!

CROWN TRUST
1306 Douglas Street, Victoria, B.C. V8W 2E8 Telephone 383-3711
Eighty-three years of personal service
Member Canada Deposit Insurance Corporation

Island Saw Co.
617 Chatham Street 385-5500

REFUSED LIFE INSURANCE?
I sell
GUARANTEED ISSUE
TED CAMPBELL
479-0158

SILVER COINS WANTED
Canada 1967 and prior
U.S. 1964 and prior
G.B. 1946 and prior
Olympic Silver Coins
(no nickels needed)
JOHN & GLENDA CHERAMY
384-7622

Crown Trust
COMPANY

INVESTIGATE OUR SELF-ADMINISTERED RRSP FEE SCHEDULE

Our fee for acting as trustee and custodian is calculated as a percentage of the market value of the fund at the end of each year in accordance with the following:
.75 of 1% on the first $50,000;
.50 of 1% on the excess over $50,000.
Minimum annual fee -$100
No charge for security transactions.

Crown Trust
1306 Douglas St. Victoria, B.C. V8W 2E8 (604) 383-3711

MEDICAL OFFICE
1105 Pandora Ave. — 550 and 471 square feet. Partitioned office space in Medical Arts Building. Immediate possession.

DOWNTOWN OFFICES
Various sizes, reasonable rents. Modern, air conditioned building opposite city parkade.

RETAIL SPACE
Downtown mall, 544 square feet, small shop on pedestrian walk-through, good traffic.

MPL
MORGUARD PROPERTIES LTD.
620-880 Douglas 383-4168

ARE YOU GETTING ENOUGH?

RRSP NO FEE 13%
One Year Guaranteed Certificate
Interest paid at maturity.

Income deductable, taxes deferred until deregistration. Minimum investment $1,000. Rates subject to change without notice.
Save for your retirement. Get everything you deserve. Talk to our financial consultants about our full range of RRSP investments.

Offered by First Investors Corporation Ltd. Associated Investors of Canada Ltd.

PRINCIPAL
386-5232
1111 Blanshard St.
598-4524
#102, 1821 Fort St.
598-3341
2033 Oak Bay Ave.
9 a.m. - 9 p.m. weekdays
Saturday 9 a.m. - 3 p.m.

FAIRFIELD PLAZA IS EXPANDING NOW
WANTED RETAIL STORES
Golden opportunity to get into established location
750 SQ. FT. STORES AVAILABLE NOW!!
Join Thrifty Food Store, TD Bank and other first class retailers. Many kinds of retail stores wanted.
For plans and details, call owner COLLECT at 685-8292 (Vancouver)
2-9

12% Interest on 1-Year Certificates — Interest Paid Semi-annually or Paid MONTHLY on amounts of $10,000 or more.
Guaranteed Investment Certificates
Crown Trust
Eighty-three years of Personal Service
1306 Douglas St. Victoria, B.C. 383-3711
Member of Canada Deposit Insurance Corporation
John D. Jameson, Manager

Mail today for more information
Name
Address
Postal Code

CROWN TRUST COMPANY
1306 Douglas St.
Victoria, B.C. V8W 2E8

NOW UP TO 11½%* INTEREST

R.S.P.
The G.I.C. Plan
YORKSHIRE TRUST has a better way

Save for your retirement and reduce your income tax with Yorkshire Trust Guaranteed Investment Certificates. You can select from one to five year terms with guaranteed security, a high rate of interest, and no annual administration fees. Because Yorkshire compounds your interest semi-annually, $1,000 invested today will build up to almost $1,749 with a five year G.I.C. You need a minimum of $500 to purchase a G.I.C. If you have less, Yorkshire will even pay you a savings rate of interest until you reach $500, then convert it to a G.I.C. whenever you like. Transfers from other companies plans and retirement investment options are handled at no charge.

*Rate subject to change.

YORKSHIRE TRUST COMPANY
In your best interest!

Vancouver, B.C.
900 West Pender Street 685-3711
590 West Pender Street 685-3711
2996 Granville Street 738-7128
120 East Pender Street 687-7797
6447 Fraser Street 324-6377

New Westminster, B.C.
538 - 6th Street 525-1616
White Rock, B.C.
1424 Johnston Road 531-8311
Victoria, B.C.
737 Fort Street 384-0514

VANCOUVER • VICTORIA • CALGARY • EDMONTON

Inflation — drifting on raft above falls

By LEONARD SILK
N.Y. Times News Service

NEW YORK — An eerie sense of drift has settled over the economy. Can double-digit inflation just go on and on? Can the oil-producing countries just pile up bigger and bigger surpluses, and the oil-importing nations bigger and bigger deficits? Can the commercial banks handle the recycling problem again, as they did in 1973-74, or this time will some developing countries go belly-up?

The financial markets are becoming convinced that the administration's plan is to live with inflation, not cure it. Interest rates keep soaring and bond prices plunging. How far can bond prices fall before corporate finance is impaired?

But business is learning to live with inflation, though it feels like floating down the Niagara River on a raft, somewhere above the falls. Some anxious listeners, with no vested interest in spreading fright, believe they can already hear the falls and are trying to warn the others.

Prime Minister Margaret Thatcher has declared that the 1980s will be "the Dangerous Decade," and Otmar Emminger, the former president of the West German central bank, has said that the specters of the 1980s have already appeared: the aggravation of the oil problem; the worldwide upsurge of inflation, leading up the blind alley of stagflation; world political conflicts, and the chaotic gold speculation, which, Emminger says, "epitomizes the distrust and fears of the Dangerous Decade."

This most conservative of central bankers does not brush off the significance of the gold rush. By causing monetary authorities to write up their gold reserves and use the upvalued gold as collateral for currency loans, he warns, the high gold price could lead, by a stroke of the pen, to an enormous increase in international liquidity. The monetary authorities of the Western world hold about one billion ounces of gold, now worth between $600 billion and $700 billion, depending on the markup of their book value. In the European Monetary System, Emminger notes, 20 percent of members' gold reserves are actually written up in stages and serve as collateral for money creation.

Perhaps the chaos demonstrates that the world should go back to gold. Emminger reaches the opposite conclusion. "The gold price gyrations," he says, "have, in my view, convincingly demonstrated how unsuitable gold is as a basis for a stable currency system. A return to a real gold standard appeals more to visionaries than to practical men." But if the growing fear of currencies is not quelled, gold could inherit a collapsed world monetary system.

The governor of the Bank of England, Gordon Richardson, and the new president of the West German Bundesbank, Karl Otto Pohl, have warned that the problems of recycling the financial surpluses of the oil-exporting countries to the deficit countries are going to be more difficult and more persistent than in the mid-1970s.

Some private bankers are saying the same. For instance, C.W. Carson Jr., vice chairman of the Chemical Bank, said that the commercial banks, which did most of the recycling job before, were starting with a much higher base of foreign loans, and with lower ratios of capital to total assets. They are much closer to the individual country limits they have imposed internally. On the other side, developing countries have higher levels of foreign debt and are facing historically high interest rates and lower rates of real growth.

Last year, the surplus of the Organization of Petroleum Exporting Countries climbed to $65 billion.

ANNOUNCEMENT
Mr. Bob Dobish, General Sales Manager of S & H Datsun Centre, is pleased to announce the promotion of Roy Speller, who has been with the firm for a number of years, and has now joined the Sales Department.
We are proud to announce that Roy has achieved Top Sales for the month of January, at our Fort and Foul Bay Datsun Centre. Make a point of stopping in for a talk with Roy soon, about the popular new 1980 Datsun cars and trucks. He will be pleased to show you the great new models . . . or a top-rated used car, if you wish.
ROY SPELLER
DATSUN CENTRE
Saunders & Hitchman Ltd.
Fort and Foul Bay Rd.
592-2471
2-9

AUTO INSURANCE
WE OFFER
• DELUXE COVERAGE
TO MEET TODAY'S NEEDS
• SUPERIOR CLAIMS SERVICE
WITH THE PERSONAL TOUCH
"For the BEST COVERAGE and the FASTEST SERVICE, see us!"
Cumberbirch Insurance Agencies Ltd.
1314 Quadra St. (between Johnson and Yates) 1-25 388-4221

PARK PACIFIC
OFFICE/WAREHOUSE SPACE
PRIME LOCATION
Multi partitioned offices. Approximately 7200 sq. ft. Complete warehousing area approximately 8500 sq. ft.
Good Entrances — Ample Parking
Available on quarterly tenancy only
$3,000 per month
Rent all or portion thereof.
383-4124 MR. LIPP

Autoplan
AT
MAYFAIR INSURANCE AGENCIES LIMITED
OPEN SIX DAYS A WEEK FOR YOUR CONVENIENCE
MAYFAIR
MAYFAIR SHOPPING CENTRE
PHONE 386-6343
1-12

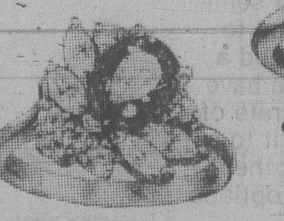

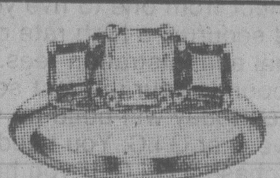

CANARY DIAMOND
.95 cts.
2 FINE EMERALDS
.40 cts. each
RARE ORANGE SAPPHIRE "PADPARADSCHA"
1.6 cts.
with marquis and brilliant cut diamonds.
TANZANITE FROM AFRICA
with 12 diamonds totalling .78 cts. In 14k white gold.
One of a kind items from our extensive collection.
de Goulière,
Jewellers Ltd.
2542 Estevan Ave.
592-3224
Certified Gemmologist
American Gem Society

Can FBDB help you?
Financial assistance
Management counselling
Management training
Information on government programs for business
Our representative,
JANET McDONNELL
will be in the Esquimalt area February 12th, 1980, and will be pleased to call at your place of business to explain our services. Please phone 388-0161 for a prior appointment.
If you require financing to start, modernize or expand your business and are unable to obtain it elsewhere on reasonable terms and conditions or if you are interested in the FBDB management services of counselling and training or wish information on government programs available for your business, talk to our representative.
FEDERAL BUSINESS DEVELOPMENT BANK
990 Fort Street, Victoria, B.C.
Opening new doors to small business.

OAK WHISKEY BARRELS $17.50
KEN'S BARRELS & SCRAP METAL
383-1328 526 David St. (off Gorge)

ANNUAL RATE OF RETURN
35%
GROWTH EQUITY FUND has achieved a price increase of 339% over the past five years — an average annual rate of return of 35%.
It qualifies for RRSP, RHOSP and Pension Fund investment.
For more details and a prospectus, call the mutual fund specialist.
CLIFF LATHAM
Midland Doherty Ltd.
734 Broughton St.
Victoria, B.C. V8W 1E4
388-6411
growth equity fund ltd.

GORDON ADAMS
Boorman Investment Co. Ltd. takes pride in congratulating our sales leader. Gordon was "tops" in sales for 1979 and has started off 1980 by having the largest volume of sales for the company in January. Call Gordon for a personal and professional approach to your Real Estate requirements.
BOORMAN INVESTMENT CO. LTD.
2045 Cadboro Bay Rd.
595-1535 2-9

CLOCK REPAIRS
L. D. FRANK
JEWELLER and WATCHMAKER,
4-720 Yates St.
385-3021

JEWELLERY APPRAISALS
WE BUY OLD GOLD
G. W. Frank Gem Labs Ltd.
720 YATES 385-3021 385-8841
1-26

BROKEN HEARTED?
MEND IT Feb. 14th.
Look for the coupon in this paper.

GILLAIN
Treatment for ALCOHOLISM with Dignity...
Phone (604) 656-5525
P.O. Box 2369, Sidney,
British Columbia,
V8L 3Y3

On Vancouver Island there is a new number for quality brochure printing:
656-0171
Call us.
Manning Press
P.O. Box 2608
Sidney, B.C. V8L 4C1

COMPARE!
IS YOUR RRSP really KEEPING AHEAD OF INFLATION??
PACIFIC RETIREMENT 15.3%*
PACIFIC DIVIDEND 22.9%*
★ Last 5 yrs. compound average annual return.
● Act now and save 1979 taxes.
● Convert present RRSP with no tax penalty.
● Immediate cash-in privilege.
PEMCORP EQUITIES LIMITED
560-885 Dunsmuir St.,
Vancouver, B.C. V6C 1N5 (604) 682-6866
A subsidiary of Pemberton Securities Limited.
SEND ME DETAILS ON PACIFIC RRSP's.
NAME ....
ADDRESS ....
....
.... Phone ....

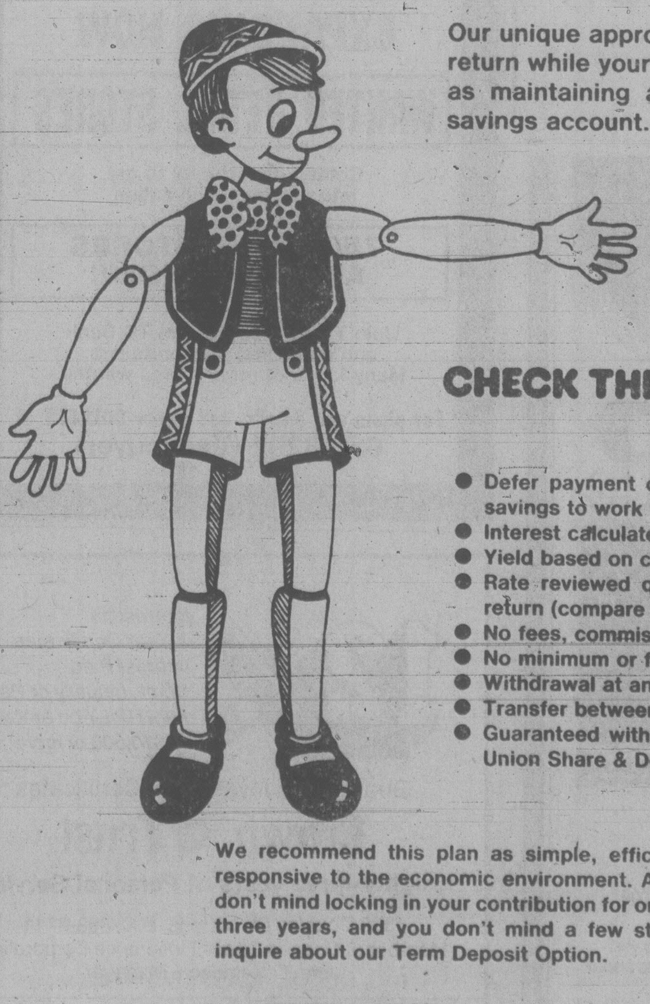

VICTORIA PUBLIC presents
THE 'NO-STRINGS' R.R.S.P. SAVINGS PLAN
Our unique approach guarantees you a high return while your administration is as simple as maintaining a savings account.
12¼%
CHECK THESE BENEFITS:
● Defer payment of income tax, and put the cash savings to work immediately.
● Interest calculated on your daily balance.
● Yield based on current medium-term investments.
● Rate reviewed quarterly to maintain competitive return (compare our 1979 yield with others).
● No fees, commissions, or penalties.
● No minimum or future commitments.
● Withdrawal at any time on short notice.
● Transfer between plans at no cost.
● Guaranteed without limit by the Provincial Credit Union Share & Deposit Guarantee Fund.
We recommend this plan as simple, efficient, and responsive to the economic environment. And if you don't mind locking in your contribution for one, two or three years, and you don't mind a few strings . . . inquire about our Term Deposit Option.
VICTORIA PUBLIC SAVINGS Credit Union
DOWNTOWN
(2 Locations)
710 BROUGHTON
385-1437
1601 BLANSHARD
388-5554
JAMES BAY
547 MICHIGAN
382-5105

Exchange hours return to normal

TORONTO (CP) — Trading hours at the Toronto, Montreal, Alberta and Vancouver stock markets will return to normal next week, a spokesman for the Toronto Stock Exchange said Friday.

Trading time was reduced by one hour at the Vancouver market and 1½ hours at the other three markets on Feb. 4 because heavy volume had resulted in a backlog of paper work for member firms.

The spokesman said the paper work was completed during the week and the normal six-hour trading day will resume Feb. 11.

Trading hours at stock markets across the country are co-ordinated with the Toronto market, which is normally open from 10 a.m. until 4 p.m. EST.

Earnings

Scott Paper Ltd., year ended Dec. 31: 1979, $6,264,000, $2.55 a share; 1978, $4,239,000, $1.75.

Sullivan Mining Group Ltd., three months ended Nov. 30: 1979, $391,863, six cents a share; 1978, $19,908, loss, no share figure.

United Corporations Ltd., nine months ended Dec. 31: 1979, $3,187,419, 82.4 cents a share; 1978, $2,173,504, 53.7 cents.

Warnaco of Canada Ltd., year ended Dec. 31: 1979, $1,973,000, $1.97 a share; 1978, $1,802,000, $1.80.

OPEN HOUSE
3520 UPPER TERRACE
SUNDAY 2-5

Ocean glimpses through the trees from the living and dining rooms. Elegant oak and cedar blend together to form a magnificent entertainment area. New family room and den.

Century 21 WESTERN HOMES
1037 Cloverdale 386-3494

TERRY SMOLLETT
DAVE DOLLMAN
386-3494 (24 hrs.)

RAY MILAN

Arthur Block, President of Block Bros. Realty and Bob Hahn, Manager of the Blanshard St. office, wish to congratulate Mr. Ray Milan for obtaining the "Top Sales" award for the month of January 1980. His tremendous effort and concern for his customers has helped him to obtain this award. If you are considering selling or buying real estate give RAY MILAN a call.

RAY MILAN 592-7525
BLOCK BROS. REALTY LTD.
366-3231
2-9

OPEN HOUSE EACH DAY
UNTIL SOLD
$304-#402 906 SOUTHGATE ST.
12:00-4:00 p.m. and 7:00-9:00 p.m.

Ideally situated next to Beacon Hill Park. Two deluxe condominiums. Featuring fireplace in spacious living room, ensuite plumbing and self-contained laundry area. Five top quality appliances included. Covered parking. Only 14-unit building. Exclusively listed at $69,000 and $90,000.

In attendance:
BERNEIDA TAYLOR 382-9485
SHIRLEY MOLLBERG 378-5327
FOR SALE Royal Trust THE SIGN THAT SELLS
ROYAL TRUST 384-8001

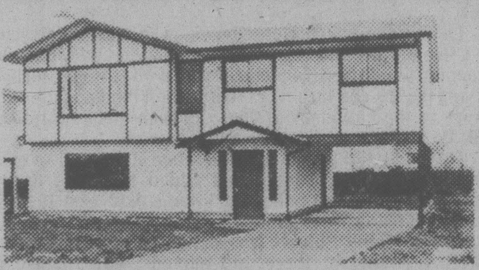

OPEN HOUSE SAT. & SUN. 1:30-4:00
2101 HENRY ST., SIDNEY NEW HOMES $64,900.

Go out Pat Bay Hwy to Beacon Ave. then turn left, and follow the signs. You will find family oriented 3 bedroom homes with basements and carports. Other features are thermo-windows, heatilator fireplace, sundeck. You will recognize these as true value. Hurry out or for prior viewing call:

BOB HAMILTON 656-4692
KNOWLES REALTY LTD. 384-8101

OAK BAY — UPLANDS

Larger 3 bedroom, 2½ bathroom one level Beach Drive home. Shake roof, sprinklered lawn. Many delightful features. $198,000. New MLS. View by appointment only. Please call

DARRYL YOUNG at 388-5464
pager 526

Saanich Peninsula — Hobby Farm
PLUS WATERFRONT

Unique property of approximately 63 acres with over 500' waterfront and beach. Turn of the Century updated 4 bedroom, 2-bathroom residence plus cottage. Large barn. Riding ring. Asking $600,000. Open to offers.

Private viewing by appointment
JACK MEARS at 598-3321
JACK MEARS
OAK BAY REALTY
2-9

THE PERMANENT
3647 Shelbourne 477-0141

It is with great pleasure that Larry Brooks, Sales Manager of the Shelbourne Office, once again congratulates JACK HOWES for obtaining TOP PRODUCERS AWARD for the month of JANUARY. Whatever your real estate needs, call a proven professional.

JACK HOWES
Call JACK HOWES
721-5100 RES.
or
477-0141 OFF.
2-9

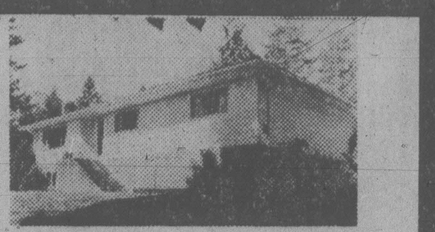

OPEN HOUSE SUN. 1:30-4:30
2316 Church Rd. (Sooke)

One Acre! This quality home is set amidst a pastoral setting close to Sooke Village. Over 1,300 sq. ft., 3 bedrooms, 4 pce. bath up, 3 pce. down. Fully developed basement. Here's a country property, close to amenities at an affordable price. $65,900.

Scott Kendrew of
COACH HOUSE REALTY LTD. 381-5255
2-9

MISS
SOMEONE?
Let them know in Love Letters
Look for the Coupon
in today's paper.....

WANTED

Quality home with productive acreage, approx. value $300,000. Deal would include equity of $140,000 in our lovely Maui condo. Particulars to:
Victoria Press, Box 704

WANTED IN
OAK BAY, UPLANDS

A three or four-bedroom home with charm and character on a large lot for out-of-town buyer. July 1st occupancy. Price range $150,000 to $200,000.

Please Call
D. M. MacKillop — 384-0308
Island Homes Realty Ltd.
386-7545
2-2

THINKING
OF SELLING?

You deserve the best. Let one of Canada's largest real estate companies go to work for you. If you would like a market evaluation of your home, or just reliable real estate advice, call me today. I will be happy to assist you on a sincere, friendly basis.

DAN NASH
477-0191 477-2078
Royal Trust 2-7

SOUTH OAK BAY

From lovely leaded glass windows to an abundance of built-in cabinets, this charming tudor home is designed for the ultimate in family living. Featuring a bright, easy-care kitchen, 5 bedrooms, 3 bathrooms, sunny living room with fireplace and bay window, and comfortable family room with fireplace. Located on one of Oak Bay's most beautifully treed streets! Asking $139,900. For an appointment to view, call

DFH
BONNIE DENNIS
477-7291 anytime
D.F.H. REAL ESTATE LTD.
2-9

DOUG POSKITT
SPENCER LEE
LESLEE FARRELL
SALES LEADERS
in JANUARY

Seaspray Properties Ltd. take pride in congratulating our Sales Leaders for the month of January. Realtors with a reputation for getting things done. Call them for a personal and professional approach to your Real Estate requirements.

THEY WILL HELP!
Ask them for your free copy of our Homes for Living magazine!

SEASPRAY
PROPERTIES LTD./ REALTORS

DOUG POSKITT
1677 Poplar St.
477-7131

SPENCER LEE
1911 QUADRA ST.
386-3124

LESLEE FARRELL
1175 Newport Ave.
595-3151
2-9

500 CLUB AWARD
BB BB
GLORIA McCLEAVE

Arthur Block, President of Block Bros. Realty and Bob Hahn, Manager of the Blanshard St. office, wishes to congratulate GLORIA McCLEAVE for attaining membership in the "500 CLUB". Her professionalism has truly been rewarded. If you are considering selling or buying real estate give GLORIA McCLEAVE a call at

386-3231 or 478-2985
BLOCK BROS. REALTY LTD.
2-9

BUYING OR SELLING?
Think of Us
REALTOR OF THE MONTH

Bob Hughes, Sales Manager, is pleased to congratulate Bill Sanders for being tops in Real Estate sales for the month of January. Whether buying or selling, give Bill a call for prompt and professional service.

BILL SANDERS
the Permanent
702 FORT AT DOUGLAS
382-9191

ANNOUNCEMENT

Arthur Block, President of Block Bros. Realty Ltd., and Mr. Bob Cullum, Sales Manager, are pleased to congratulate MR. TED WALFORD for being Top Salesman for the month of January. Ted Walford is a member of the President's Club of Block Bros. Industries of Canada.

RESIDENCE OFFICE 598-1420
TED WALFORD
(24 Hrs.) OFFICE 477-1841
Block Bros. Realty Ltd.
2-9

ROCKLAND
EXCELLENT VIEWS
STONE RESIDENCE

Situated on over a third of an acre of professionally landscaped garden, an impressive residence of stone and cedar, with rich maple flooring and heavy beams. Reception hall, living room with stone fireplace and French doors to walled terrace. In-line dining room with good views of Gonzales Hill and the distant sea and islands. The 22' family room has built-in bookshelves, recessed ceiling. 3 bathrooms. Master bedroom with walk-in closet, en-suite, private view balcony. Spacious second bedroom with leaded windows and the 3rd bedroom is in splendid isolation on the 3rd floor. Detached double garage of stone and cedar. Excellent guest parking. Offers in the region of $169,000. Exclusive.

RESIDENCE OFFICE 598-1420
TED WALFORD
(24 Hrs.) OFFICE 477-1841
BLOCK BROS. REALTY LTD.
2-9

S. OAK BAY 11,000
sq. ft. building lot.
Price $89,500

ARBUTUS COLONIAL
Style Home — 2,400 sq. ft. 3 to 5 bedrooms. Mortgage $50,000 at 11¼% due in '84.
PRICE: $135,000.

NEW HOME, GORDON HEAD
1,438 sq. ft. finished. Quality built — 3 bedrooms, room for expansion, close to schools.
PRICE $92,500.

COMMERCIAL C-2 DOUGLAS ST.
Lot 8,965 sq. ft., 2 sides — each 1200 sq. ft. Very high traffic count. Very versatile.
PRICE $129,500.

GORDON JAMES
RES. 383-6518
OFF. 477-1841
BLOCK BROS. REALTY LTD.
2-9

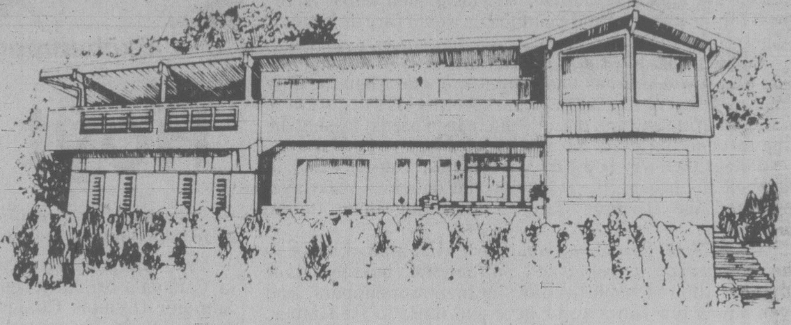

Your time has come to own a dream

If you're dreaming of a view home in Oak Bay, and you enjoy your comfort and convenience, please call me today. I will be pleased to show you this home.

Michael J. Kennaugh

Michael J. Kennaugh

DFH
D.F.H. REAL ESTATE LTD.
1559 McKenzie Ave., Victoria, B.C.
477-7291, Res. 386-2150

Landsend Estates ...

A beautifully treed retreat located on the northern tip of the Saanich Peninsula in the Municipality of North Saanich.

When completed LANDSEND ESTATES will consist of sixty 1 ACRE LOTS, each backing onto a commonly owned 60 ACRE WILDERNESS PARK.

Services to include Paved Roads, Municipal Water System and Hydro Service.

● PHASE 2 NOW FOR SALE ●
● LOTS 10-20 — $34,500 ●

RICK HAWKES 721-5161
DOUGLAS HAWKES LTD. 384-7128

Flame burning amid 'gravest crisis'

LAKE PLACID, N.Y. (Reuter) — The Olympic flame burned in this peaceful mountain resort today as U.S. officials fought to force this summer's Olympic Games out of Moscow.

State Secretary Cyrus Vance was flying in to press President Carter's appeal to Olympic leaders to take the games away from the Soviet Union while its troops remain in Afghanistan.

The political crisis has brought an unprecedented number of International Olympic Committee members to a Winter Games session in the face of what their president, Lord Killanin, has termed the gravest crisis in modern Olympic history.

The IOC members seemed united in their determination to resist political pressure from the United States and the 50 other governments which the U.S. state department says support the move to take the Games away from the Soviet Union — the first Communist country selected as an Olympic site.

Many IOC members put aside these worries briefly last night as Olympic pageantry brightened the scene at Lake Placid, the tiny Adirondack village repeating its 1932 staging of the Winter Games — but in the very different context of the 1980s.

The flame was ignited last month at ancient Olympia, the Greek region where the games originated as a sacred, peacemaking rite. It was brought here by ship, plane and a relay of U.S. runners who arrived in bright yellow ski suits for a floodlit ceremony on the speed-skating oval on Lake Placid's main street.

It will be kept alight in the new Olympic arena until the formal opening of competition Wednesday.

The IOC's executive board will study an appeal submitted Friday by Robert Kane, U.S. Olympic Committee president, who formally urged the Summer Games be held at a site other than Moscow.

He charged that a military invasion of Afghanistan by the Soviet Union had violated fundamental principles that the Games should be held in an atmosphere of peace and "should not be held in the capital of a country at war."

Lord Killanin already has discussed the U.S. government's moves for a Moscow boycott with Lloyd Cutler, a White House counsel, and will see Vance before the formal opening of the IOC session tonight.

Vance will speak at the formal opening of the session as President Carter's representative, and some Washington reports said he might use the occasion to attack publicly the IOC contention that the Olympic committee must be left free to decide its Games' sites.

Lord Killanin, the Irish peer who is due to end his eight troubled years as IOC chief at Moscow, has said he will comment on political problems in his reply, expected early next week.

The IOC has been armed with support from national Olympic committees in many countries — often in defiance of their governments — and by its poll of world sports federations which showed that 10 of them are against any boycott, six will follow the IOC decision, and only two (boxing and shooting) want the Games taken away from the Soviet capital.

Meanwhile, organizers of the Winter Games said Friday they will appeal a New York Supreme Court judge's ruling upholding the right of a Taiwanese athlete to carry his homeland's flag. The IOC had previously ruled otherwise, changing its policy in recent years in order to facilitate mainland China's entry to the Games.

Olympia gods allowed for little flaws

By **HENRY MITCHELL**
The Washington Post

Chances are you never really believed in Milo of Croton (the one who ate a whole cow at Olympia), and there are some other suspicious records of the early Olympic Games.

But the Greeks went only so far in the gentrification of jocks, and while they idolized them, they also understood them, and once you understand a hero is a human, you do not err by supposing he is any better than he ought to be, taking him all in all.

The Olympics were, of course, a religious festival, and here again the Greeks understood a great deal. There was that king, you recall, with the beautiful daughter whom he placed in the marriage market, with the inconvenient (to more than a dozen unlucky suitors) proviso that the bridegroom had to run off with her. Every time a young man did so, the king caught up and killed the fellow.

And then came Pelops, the suitor to end all suitors. He noticed the appalling number of young men killed in the quest for the princess and assumed he would fare no better if he played by the king's rules.

So he bribed the king's chariot driver to so damage the axle that it would break under pressure, and when the king raced off in hot pursuit of Pelops, expecting his usual success in slaughtering suitors, the axle did indeed break, tossing the king through the air to his death.

Pelops then wisely did away with the accomplice and, in honor of his prospects of a quiet and delicious marriage, instituted the Olympic Games, dedicating them to the gods.

Prissy folk, nowadays, would ask what kind of honor to the gods can spring from fraud, murder, etc., but the gods of Olympia allowed for little flaws in their worshippers. And even now a few flaws occur here and there in the Games, since, you must recall, humans not only take part in them but sponsor them.

In theory, the Games celebrate an athlete's quest for the highest excellence possible to the human body. In practice, they are partly that, and partly a propaganda festival.

Unfortunately, perhaps, Americans are somewhat inept at propaganda and symbolism, so that one is not surprised, really, that the quarters for the athletes in the Winter Olympics about to start at Lake Placid will be put to dandy use thereafter as a prison for criminals.

The Greeks themselves were always a bit uneasy about Pelops and his cheating in the chariot race — if you call busting your competitor's axle cheating, and surely you do — so they dated their formal history of the games from 776 B.C., some decades after Pelops' legendary founding of them.

★ ★ ★

The first winner was a cook, an excellent reminder that cooks can do some things well. He won the 200-yard dash.

Later, in the 6th century, this same Milo, who we do not think really ate the whole cow, not in one day, was the wonder of the world.

He repeatedly won the Olympic wrestling championship. And in private life he could stand on a huge greased platter and invite guys to push him off and nobody ever succeeded. In those days athletes were really strong, and Milo is only one of the ones who carried a life-sized statue (either of stone or of bronze) about as if it were no more than a sack of mortar.

By the 5th century, the one-day divine festival of the games had increased to a five-day event, and since the athletes competed naked and sensibly held the Games in warm weather, they did not have any of this Lake Placid business of bobsleds or luge (a wooden sled you cannot steer or brake, with no seat belts) or Alpine skiing or the rest.

We now like to think of those classical games as a sun-drenched, olive-browed excursion into the cleanest and purest fields of human effort. Fortunately, we do not know many details. We do know, and love to dwell on it, that when the Games took place every four years, there was a general truce. No war was allowed to interfere, and enemies could join to compete peacefully in honor of the gods.

It is true that archeologists, annoying nit-pickers as a class, suggest there was a good bit of commercial hoopla at the Games with guys making a buck on souvenir statues of Zeus and even — Lord, what next? — whorehouses.

And although the Games were in theory above politics, naughty rulers often stooped to using the games for political hay-making.

It is neither necessary or credible, in other words, to assume the Games were utterly noble, even in classical times.

But perhaps like religion itself, which the Games honored, there was a light at the heart of the concept that no pollution could fully cloud over.

Nobody is likely to forget the murder of Israeli athletes — one of the most contemptible crimes of this century — and the list could go on with things unfair, with sad accidents of death on the sleds and the ski slopes.

If any guy thinks he is going to swindle the gods, in the Games or elsewhere, he is wrong. But the one who eats plain and sweats hard and in a fair contest against the best still wins, is lucky.

There'll be a god that stands near him for the rest of his life, brooding over everything that happens and not letting it work out too badly.

The jocks are attendant on valor, they struggle to win, though the end is veiled in danger. But if they succeed, even their neighbors think them wise.

There are lots of ways to happiness if the gods allow it, but to win at Olympia, the olive branches, that is a big thing. It helps him forget hell. Even death that comes does not obliterate that grace or tear up that garland.

Never mind those who make fun of jocks. They do it to keep from seeming awe-struck. On with the Games that honor the gods. Draw near with faith.

Exchanging punches are Derrick Hoyt (left) and Jamie Olenburger

Hoyt supports reputation

Derrick Hoyt's reputation as a "good one" doesn't appear to be an exaggeration.

The 139-pounder from Cranbrook, regarded as one of Canada's bright hopes for a medal in the still-in-doubt Summer Olympic Games, disappointed only Jamie Olenburger in a highly-entertaining battle Friday that highlighted the Jaycees' Diamond Belt boxing championships at Central Junior High School.

Hoyt, coming off an impressive victory in the recent Seattle Golden Gloves, scored a unanimous decision over his tough rival from Vancouver Kingsway.

Hoyt, who trains with the East Washington Firefighters' Club, is favored to win a berth on the Olympic team when the Canadian championships are staged in Halifax April 11-13.

In winning, Hoyt advanced to tonight's finals, scheduled to get under way at 7.

Only two Victorians survived the first day's action. Gary Robinson of Victoria Athletics advanced to the 139-pound intermediate final with a first-round knockout of Richmond's Peter Alexander.

Clubmate Cliff Ballendine took an easier way. He won by default when Joe Augustine was forced to withdraw.

In addition to Robinson, Andy Riley of Ashcroft was the only other boxer to score a knockout. Riley kayoed Neil Guardiero of Nanaimo in the first round.

(Results on page 11).

Weekend sports

Boxing, hockey, soccer and basketball provide a balanced feast of sports activities for fans in the Greater Victoria area tonight and Sunday.

TONIGHT

Boxing enthusiests can take in the second half of the B.C. amateur Diamond Belt championships in the Central Junior High School gymnasium at 7.

Tops on the **hockey** parade will be the Victoria Cougars-Brandon Wheat Kings battle in the Western League at 8 in Memorial Arena.

Saanich Braves take on Lake Cowichan Baird's Trucking in a South Vancouver Island Junior "B" League game at 8 in Lake Cowichan Arena.

In basketball, University of Victoria Vikings take on the Lethbridge Pronghorns at 8 in a Canada West University Athletic Association men's league game in the McKinnon Gym. UVic Vikettes play the Lady Pronghorns in a preliminary game at 6:30.

Television

Featured for tube spectators is the National Hockey League game between Vancouver Canucks and the Montreal Canadiens at 5 on Channels 2 and 6.

And at 7 you can watch Those Crazy Canucks on Channel 8, a profile of skiers Ken Read, Dave Murray, Dave Irwin and Steve Podborski.

SUNDAY

Basketball exhibition action will pit the UVic Vikettes against Kirby's of Vancouver, a senior "A" club, at 2 p.m. in the McKinnon Gymnasium.

In motorsports, the Victoria Motorcycle Club will stage its annual Shanks Observed Trial at the club property off Happy Valley Road. Sign-ups will start at 10 a.m. with the first rider out at 11.

Soccer provides the heaviest slate of activity with all matches in the Vancouver Island League getting underway at 2:15.

First division matches pit UVic Vikings against Victoria Athletics at UVic, Cosmopolitan Royals against Victoria West at Heywood Avenue Park and Meston's Auto Body against Gorge at Topaz Park.

In the second division, Vantreights take on Nanaimo City at Lambrick Park, DaVinci faces Labatts at Central Park, Victoria West tackles Duncan at Blanshard Field and Prospect Lake meets Oak Bay at Prospect Lake.

For the third division it's Cordova Bay vs. Oak Bay at Lochside Park, Victoria Athletics vs. Duncan at Bullen Park, Kickers vs. Braves at Carnarvon Park and Lakehill vs. DaVinci at Reynolds Park.

Croatia tackles Lakehill at Reynolds High School, Sidney goes against Royals at Parkland High, Gorge meets Castaways at Oak Bay High and Sooke faces Duncan at Sooke.

In the fifth "A" division, Duncan Royal Cleaners and Prairie Inn square off at Lansdowne Junior High and Duncan Merchants and Chez Pierre Restaurant tangle at Horner Park.

The lone fifth "B" division tussle puts Saltspring against Victoria West at Lambrick Park.

Rugby fans can watch third division tussles at 1 p.m. between James Bay Athletic Association and Vampires at Macdonald Park, Agrarians and Oak Bay Wanderers at Layritz Park, Velox and Castaways at Lambrick Park and Royal Roads and Ebb Tide at Royal Roads.

At 2:30, James Bay AA faces Cowichan at Macdonald, Agrarians play UVic Jutes at Layritz and Oak Bay Wanderers tackle Castaways at Windsor Park in fourth division action.

In field hockey, Rebels II take on Rebels III at Beacon Hill Park and Tigers II tangle with Castaways at Windsor Park in Vancouver Island Men's Association play at 11 a.m. At 1:30, it's Pirates vs. UVic at Windsor Park and Oak Bay vs. Rebels I at Oak Bay High.

Television

Channel 7 offers a National Basketball Association game between Los Angeles Lakers and Philadelphia 76ers at 10 a.m., Sports Spectacular featuring the world sprint speed-skating championships at 12:15 p.m. and the Grand Slam of Tennis featuring four of the top male pros at 1.

On Channel 5, Sportsworld at 10 a.m. presents the Millrose Games and a live heavyweight boxing match between Michael Dukes and Lucien Rodriguez; College Basketball action at 11:30 has Duke facing Marquette; and golfers can watch coverage of the Hawaiian Open at 1:30 p.m.

Channel 4 will show The Superstars at 1 p.m., an international boxing meet between the U.S. and Cuba at 2:15 and Wide World of Sports at 3:30, including highlights of the U.S. national figure skating championships.

Wrestling will be shown at 1:30 p.m. on Channel 13, Soccer Made in Germany is scheduled for 5:30 on Channel 9 and coverage of the Winter Olympics will start on Channel 8 at 7.

Lever finds range

Times News Services

The trade that brought Don Lever and minor-leaguer Brad Smith to Atlanta Flames from Vancouver Canucks already is paying dividends.

The Canucks sent Lever, until Friday the team captain, and Smith to Atlanta for Ivan Bolderiv and Darcy Rota. Smith won't join the Flames for a while but Lever caught a plane and met the club in Edmonton for Friday's game against the Oilers. But somewhere between Vancouver and Edmonton his equipment went missing.

Lever borrowed a pair of skates from Paul Reinhart and went out to contribute one goal in Atlanta's 4-3 victory over Edmonton.

While Lever was the new boy, Bob MacMillan was the hero, scoring a short-handed goal to put the Flames ahead in the third period.

In other games Friday, Ryan Walter and Rolf Edberg each connected twice to help Washington Capitals trip Winnipeg Jets 4-2 and Hartford Whalers tied Colorado Rockies 4-4.

(Summaries on page 13).

Record run

NEW YORK (Reuter) — Mary Decker, a 21-year-old Californian, opening a huge lead in an overpowering effort, broke the world indoor record for the women's 1,500 metres with a time of four minutes, four-fifths of a second Friday night in the Millrose Games track meet.

Carol sets sizzling pace for Vikettes

By **MAX LOW**

There seems no stopping the high-flying University of Victoria Vikings and Vikettes, who now are starting to make it all look so easy that they're embarassing their opponents in the Canada West University Athletic Association basketball league.

Certainly, if any team is to stop either the men's or women's UVic squads this season it's very unlikely to be one from the University of Lethbridge.

The Vikings and Vikettes are top of their respective men's and women's divisions in the Canada West while the Lethbridge Pronghorns and Lady Pronghorns are both tied for fourth in the six-team leagues.

And that's just the way it should be, judging by their performances in UVic's McKinnon Gym Friday.

Pronghorns managed to stay with the Vikings only for the first seven or eight minutes before the host squad took over for an easy 104-71 victory and the Vikettes were never mildly threatened en route to a 94-42 hammering of the much smaller Lady Pronghorns.

It's hard to figure how a losing team (Lethbridge is now 5-8) boasts the leading Canada West scorer in its lineup but it's not so hard to understand when you see Perry Mirkovich. He's lean and fast and seems to be able to pop them in from anywhere.

In fact, his 23-point performance inspired the Pronghorns. They began well and at one stage actually led the Vikings 15-12.

Vikings' top scorer, Billy Loos (also with 23 points), turned that score around to 16-15 with two interceptions and a couple of quick baskets and the home team didn't look back.

Lethbridge coach Ken Olynyk, who was Viking coach Ken Shields' assistant last season, had to sit and watch as his Pronghorns started to deteriorate with a long series of missed passes and turnovers. While the Vikings made only 18 errors in the game, the hapless Pronghorns committed 32 and the visitors were out-rebounded, 58-27.

It was 51-35 at halftime and when it was all over, the very mobile Eli Pasquale had added 16 points to Loos' contribution and the unbeaten Vikings had won their 13th straight Canada West game.

Coach Kathy Shields was delighted with the way her Vikettes "went out there and played" with intense concentration on both offence and defence.

She had reason to be.

Not that it was all such a bore. There was the exciting performance of Canadian national team veteran Carol Turney-Loos, who not only topped the scoring with her 28 points but shot a sizzling 85 per cent from the floor and 100 per cent from the foul line, hitting on every one of her 14 free throws.

"I just couldn't believe Carol's shooting," Kathy said after the game. "I don't think I've ever seen that high a percentage."

While the Lady Pronghorns had only one player to reach double figures — Lana Simpson with 14 points — the Vikettes had several, including Luanne Hebb who was right behind Turney-Loos with 20 points.

For the Vikettes, who shot 54 per cent from the field and 80 per cent from the line compared with 38 and 66 per cent for the Lethbridge girls, it was the 30th straight victory of the season and their 15th win in the Canada West.

All four teams go back at it tonight and the Vikettes offer additional exitement for their fans with an exhibition, slated for 2 p.m. in McKinnon Gym Sunday, against Kirbys from Vancouver.

The Vikings Will offer non-conference action when they meet Western Washington State here at 8 Tuesday night.

Elsewhere in men's action, Alberta Golden Bears edged Saskatchewan Huskies 79-76 in Saskatoon while at Calgary, the Dinosaurs clipped UBC 77-64.

In other women's games, Alberta's Pandas edged Saskatchewan 54-53 and Calgary clubbed UBC Thunderettes 67-40.

Breakers fail to help Cats

Brandon Wheat Kings received a helping hand from Regina Pats. Victoria Cougars almost got it from Seattle Breakers.

Tonight, however, Brandon and Victoria have to help themselves when they meet in a Western Hockey League game at [illegible] Arena.

Two points away from a share of fourth place in the Eastern Division, the Wheat Kings, idle Friday, held their position as the Pats beat Lethbridge Broncos 6-4.

The Cougars, however, lost ground. Portland Winter Hawks padded their hold on first place in the Western Division to three points ahead of the Cougars when they came from behind to clip Seattle Breakers 4-3 in sudden-death overtime.

Tim Tookey, breaking out of a minor scoring slump, scored the winner for Portland at 4:57 in overtime. Tookey, one of the league's top scorers, had scored just one goal and three assists in his last six games.

In the only other game, Calgary Wranglers beat Saskatoon Blades 8-3 in a fight-filled encounter in Calgary.

Blades took nine of 15 minor penalties, five of 11 majors and two of four game misconducts. In addition, Blade Blake Stephen received a match penalty for swinging his stick in the penalty box, while Ian Tennant received a gross misconduct for throwing his helmet.

(Summaries on page 11).

sports

Horrigan wins opener; Gretzinger steals one

OPPORTUNITY is knocking for Victora-based boxer Gerry Reddick (above). Winner of all five of his professional bouts by knockouts, Halifax-born boxer, who fights under the name of Mack Track, is heading for Miami and possible guidance by famed trainer Angelo Dundee. Reddick, 20, is seventh-ranked middleweight in Canada but has been having difficulty lining up opposition in B.C., Washington or Oregon.

Tim Horrigan's Pacific Coast champions from Victoria got off on the right foot but it was Bert Gretzinger of Kelowna who stole a point and the spotlight Friday.

Gretzinger stole the winning point in the 10th end to edge defending provincial champion Glen Pierce of Vancouver 6-5 in the opening round of the B.C. men's curling championships at New Westminster.

Gretzinger had shot stone hidden in the four-foot circle on the final end. Pierce, with last rock, slid through the house while trying to outdraw the shot stone.

Horrigan, third Lowell Goulden, second Kelly Horrigan and lead Dave Smith jumped off to an early 4-0 lead and then held on to defeat Bruce Young of Cranbrook 7-5.

In the other first-round games, Rick Pughe of New Westminster also stole one on the 10th end to nip Wayne Laface of Vernon 6-5 and Gary Sigurdson of Vancouver romped to an easy 11-6 win over Tony Eberts of Kamloops.

Play in the double-knockout tournament continues today with the Horrigan rink going against Sigurdson, the skip the Victorians defeated in the PCCA final last week.

* * *

Meanwhile, in Victoria, overtime was the order of the night as three of the four first-round matches in the Vancouver Island mixed championships went to an extra end.

Murray Walker edged Victoria clubmate Rob Cummings 6-5, Jack Doan of Nanaimo beat Joe Cyr of Port Alberni 7-6 and Fred Duncan, also of Port Alberni, clipped Gary Wilkinson of Victoria 7-5 in the extra-end matches. Dennis Heppelle of Duncanupset Harvey Hodge of Victoria 7-5 in the only match to wind up in regulation time.

Play continues today and winds up Sunday with the winners advancing to the provincial finals Feb. 15-17 at Williams Lake.

* * *

ALSO IN CURLING: Defending champion **Paul Devlin** of Edmonton gained revenge against two-time world junior champion **Paul Gowsell** of Calgary with a 6-5 victory in the B final of the Alberta men's championships . . . Gowsell had edged Devlin 11-10 in the A final Thursday . . . **Danny Fink** of Edmonton and former Canadian champion **Ed Lukowich** of Medicine Hat also remain in contention in the showdown at Edmonton . . . **Hec Gervais** and **Mel Watchorn** were the name rinks eliminated Friday . . . At Saskatoon, **Doug Wankel** of Elbow upset defending provincial champion **Rick Folk** of Saskatoon 5-4 in the Saskatchewan men's playdowns . . . 1973 Canadian champion **Harvey Mazinke** of Regina, **Kevin St. John** of Fiske and **Bob Pickering** of Wilcox also advanced to the semi-finals.

LABATTS TANKARD
First round

Horrigan (Vic)	310 001 000 2	7
Young (Cran)	001 100 111 0	5
Gretzinger (Kel)	002 000 102 1	6
Pierce (Bur)	000 121 010 0	5
Pughe (NW)	001 002 002 1	6
Laface (Ver)	200 020 100 0	5
Sigurdson (V)	320 020 022 x	11
Wiltzen (Kam)	002 200 200 x	6

Hooey quartet tops bonspiel

A Victoria Curling Club rink skipped by Gord Hooey and including Bill Purdy, Hank Graas and Gus Reid completed an unbeaten march by defeating Peace Arch's Tom McDonnell to capture top honors in the annual senior men's bonspiel at the Quadra Street club.

Rinks skipped by Don Hill of Kelowna, Fred Harris of Penticton and Joe Leibel captured other events.

Prizewinners:

"A" event

1. Gordon Hooey, Bill Purdy, Hank Grass, Gus Reid (VCC).
2. Tom McDonnell, J. Norcott, H. Bates, J. Anderson (Peace Arch).
3. Don Lorimer, Jack Heal, Don Cumberland, Ted Hird (VCC).
4. Gar Taylor, Bob Noble, George Folkard, Bert Edmonds (VCC).

"B" event

1. Don Hill, Gord Alexander, J. Swoisland, E. Donnelly (Kelowna).
2. Bud Ford, Syd Finkbeiner, A. McPherson, D. McRae (North Shore).
3. Reg Darwin, Bert Grace, Earl Williams, Bert Bowerman (New West).
4. Clyde Clarke, Geoff Martin, Bob Watson, George McPherson (VCC).

"C" event

1. Fred Harris, W. Marshall, R. Kinder, A. Harris (Penticton).
2. Laurie Perlette, Dick Pick, Shelley Knowles, Bert Bennett (VCC).
3. Otto Gill, L. Nicholson, J. Mitchell, A. Robertson (Trail).
4. Squib Thomson, Wib Cowle, Frank Hunt, Bill Foster (VCC).

"D" event

1. Joe Leibel, Bill Higgins, Agnar Bergman, Vic Sinclair (VCC).
2. Kells McMurdo, A. Merrick, A. Harper, G. Creasy (North Shore).
3. Wilkie Gardner, Ralph Moxley, Lloyd Clark, Dave Pugh (Glen Meadows).
4. Reg Yells, Mart Miller, Jack Elmsley, Charlie Smith (VCC).

HOCKEY TRAIL

Exhibition
Czechoslovakia 5 Canada 1
Michigan St. 5 Poland 4

American League
Syracuse 6 Nova Scotia 4
Binghamton 5 New Haven 4
Rochester 2 Hershey 1

Central League
Birmingham 4 Salt Lake 3
Oklahoma City 6 Dallas 0
Indianapolis 2 Tulsa 0

Western International
Trail 6 Cranbrook 4
Nelson 7 Kimberley 6

Quebec Major Junior
Chicoutimi 12 Quebec 4
Cornwall 9 Shawinigan 7
Sherbrooke 15 Montreal 6
Sorel 7 Hull 5

Ontario Major Junior
Kingston 1 Kitchener 0
Ottawa 7 Brantford 4
Sudbury 4 London 3
Peterborough 5 Sault Ste. Marie 3
Oshawa 6 Windsor 4
Toronto 5 Niagara Falls 2

Alberta Junior
Red Deer 5 Taber 2

B.C. Junior
Penticton 14 Richmond 0
Nanaimo 11 North Vancouver 4
Merritt 6 Kelowna 4

JUNIOR SUMMARIES

Western Division	G	W	L	T	F	A	P
Portland	53	37	15	1	281	222	75
Victoria	50	36	14	0	247	156	72
Seattle	51	19	31	1	205	275	39
New West	50	4	45	1	169	297	9
Eastern Division							
Calgary	50	35	14	1	275	202	71
Regina	52	34	16	1	317	214	69
Medicine Hat	52	26	22	4	229	232	56
Lethbridge	52	24	25	3	254	232	51
Billings	52	25	26	1	240	217	51
Brandon	53	24	28	1	227	265	49
Saskatoon	48	20	25	3	224	241	43
x-Great Falls	28	2	25	1	73	186	5

x-Folded.

Today's games
Brandon at Victoria
Saskatoon at Medicine Hat
Portland at Seattle
Regina at Billings

SASKATOON (3) — Glen Ganchar, Perry Ganchar, Tim Hack. CALGARY (8) — Glenn Merkosky 2, Kelly Kisio 2, Leigh Verstraete, Greg Chudiak, Sheldon Currie, Buzz Gottschalk. Attendance: 2,273.

REGINA (6) — Doug Wickenheiser 2, Darren Bobyck 2, Darren Galley, Mike Blaisdell. LETHBRIDGE (4) — Randy Ruff, Norm Flynn, Dan Lomas, Sandy Sullivan. Attendance: 3,610.

SEATTLE (3) — Tom Marsh, Dan Held, Brian Graves. PORTLAND (4) — Gary Yaremchuk, Jim Dobson, Brian Shaw, Tim Tookey. Attendance: 3,378.

Trailblazers trade disgruntled stars

Times News Services

Two starters on Portland's 1977 National Basketball Association title team were sent packing Friday as the Trail Blazers shipped forward Maurice Lucas to New Jersey Nets and guard Lionel Hollins to Philadelphia '76ers.

The roster shakeup, which brought New Jersey rookie forward Calvin Natt to the Blazers, had been anticipated for several weeks because both Lucas and Hollins were after bigger contracts.

Both Portland players had seen their playing time cut drastically this season.

The trade leaves Bob Gross, Dave Twardzik and Larry Steele as the only players left from 1977.

Lucas, in the first year of an extended five-year contract reportedly worth $350,000 a year, had demanded, prior to the start of this season, that the Blazers either renegotiate his contract or trade him.

In exchange for Hollins, the Blazers picked up Cleveland's first-round draft choice this year and an undisclosed amount of cash.

Portland had to give New Jersey two first-round draft choices in addition to Lucas.

On the court, it was a busy night. Among the eight games played was Seattle SuperSonics' 109-94 victory over Philadelphia, and San Diego's 118-104 win over Portland.

Friday's scores:
Boston 130 Indiana 108
Los Angeles 125 New Jersey 120
Seattle 109 Philadelphia 94
Houston 105 Cleveland 104
Phoenix 113 Chicago 109
Milwaukee 115 Washington 90
Kansas City 107 Golden State 100
San Diego 118 Portland 104

Vikes tie Clansmen

Not losing, not winning and not scoring.

That's University of Victoria Vikings' record in soccer exhibitions.

Vikings, who battled Vancouver Whitecaps' Reserves to a scoreless tie two weeks ago, followed the zero script again Friday in a goaless draw with Simon Fraser University Clansmen at Centennial Stadium despite holding a big edge in territorial play.

BOXING RESULTS

Results of matches staged Friday night at Central Junior High School in the Diamond Belt boxing tournament:

178-pound senior novice: Stephen Whitmore of Nanaimo by default over Stu Morse of Fraser Valley; Andrew Riley of Ashcroft, first round knockout over Neil Guardiero of Nanaimo.

147-pound senior novice: Mike Hutt of Kelowna, unanimous decision over Randy Maleschuk of Delta; Bud Fehr of Delta, unanimous decision over Robbie Cozens of Victoria.

139-pound senior novice: Lance Mitchell, 3-2 split decision over Stewart Dobson of Vancouver.

139-pound senior novice: Roland Powell of Crofton, unanimous decision over Andy Lum of Langley.

139-pound senior open: Derrick Hoyt of Cranbrook, unanimous decision over Jamie Olenburger of Vancouver.

147-pound senior open: Ray Bailie of Fraser Valley, unanimous decision over Stephen Alexander of Richmond.

119-pound junior: Daryle Antypowich of Horsefly, unanimous decision over Danny Elgie of Richmond; Joe Augustine of horsefly scratched against Cliff Balandine of Victoria.

156-pound intermediate open: Neil Doricic of Vancouver, unanimous decision over Alan Cook of Seattle.

139-pound intermediate open: Gary Robinson of Victoria, first round knockout over Peter Alexander of Richmond.

165-pound intermediate novice: Lyle Henderson of Richmond, unanimous decision over Brian Butler of Crofton.

178-pound senior novice: Leon Chambers, no opponent.

NATURAL HAIR IN 8 WEEKS
Canada's leading innovator in hair replacement can give you a full head of natural hair that is part of you 24 hours a day no matter what your activity. Regardless of the extent of your hair loss, Paragon Plus can offer you undetectable, permanent hair. OUR PRODUCT IS GUARANTEED.
Write for your free full color brochure—
PARAGON PLUS
1920 Scotia Tower,
650 W. Georgia Street,
Vancouver, B.C. V6B 4N8
Toll Free 112-800-663-9156
Operator 151
NAME
ADDRESS
CITY
CODE
PROV./STATE
TEL.
VT2-9

THE HEAT'S ON FOR WINTER SALES.
Triumph TR7. 5 speed or automatic
TR7 Convertible If you love the idea of convertible sports car excitement during the warm months to come, why not get a jump on Spring? Buy your TR7 convertible today and take advantage of special off-season prices. There's plenty of stock to choose from right now. And believe it or not, TR7 convertibles make a great all-season car. The heaters have been designed and tested for Canadian Winters and TR7's fuel economy makes sense in any weather.
Yes sir, the heat's on for TR7 convertible Winter sales. And there's no better time to bargain on the winning tradition of Triumph.
Road test the TR7, when conditions are not at their best. That's a true test of performance!
You're gonna love it! TRIUMPH
D.L. 0572A
PLIMLEY
1010 Yates
382-9121
2-2

FREE WOODWORKING SEMINAR
You can learn how to build your own furniture.
Novices are welcome!
Save dollars compared to high retail prices.
Call now to reserve a space.
TOOLS 'n SPACE
The Hobby Woodworking Centre
Open 10-10 Mon.-Thurs.
10-6 Fri. and Sat.
383-9600
338 Catherine (at Esquimalt Rd.)
2-9

Woodward's offers selection, service and value, for your car
Woodward's 4 Ply "Freeway" Polyester whitewall Tires with 20,000 mile warranty
SALE PRICE INSTALLED
6.00 × 12 32.99
A78 × 13 33.99
C78 × 13 36.99
C78 × 14 37.99
E78 × 14 39.99
F78 × 14 41.99
G78 × 14 43.99
H78 × 14 46.99
5.60 × 15 38.99
G78 × 15 45.99
H78 × 15 46.99
A. Simulated Sheepskin Seat Cover in 100% polyester. Tub washable. SALE 18.99
B. Monro-Matic Shock Absorbers Heavy duty, lifetime guarantee. Installation extra. SALE 12.99
C. Fire Extinguisher Non-toxic, dry chemical. With pressure gauge & bracket. SALE 14.99
D. 40 Pc. Socket Set contains 1/4" and 3/8" drive sockets in metric and S.A.E. sizes. SALE 15.99
E. Craig Stereo Cassette Player Quick release mounting. Stereo/Matrix circuitry. SALE 99.99
F. 20-10 Instant Windshield Cleaner Quickly removes road film. 8 fl. oz. 227 ml. SALE 1.44
Brake Re-Line and Safety Check
Available for most cars. Additional parts or service will be quoted before proceeding. By appointment at our service centres: Oakridge, Guildford, Clearbrook, and Victoria. (Also included: Brake Return Springs and Brake Shoe Holdown parts)
4 Wheel Drum Brake Service
Includes: •Supply and install 4 sets of linings •overhaul 4 wheel cylinders (kits included) •Turn 4 drums •Inspect master cylinder •Repack front wheel bearings •Replace front wheel oil seals (seals included) •Bleed brake system (includes brake fluid) •Road test
SALE 99.99
2 Wheel Disc and 2 Wheel Drum Brake Service
Includes: •Supply and install disc pads •Supply and install linings •Overhaul 2 wheel cylinders (kits included) •Overhaul 2 calipers (kits included for single piston caliper) •Turn 2 drums •Turn 2 rotors •Inspect master cylinder •Repack front wheel bearings •Replace front wheel oil seals (seals included) •Bleed brake system (brake fluid included) •Road test
SALE 139.99
WOODWARD'S AUTO AND TIRE CENTRES
Woodward's
The Store That Has It All!
Woodward's Mayfair, phone 386-3322. Store Hours: 9:30 a.m.-5:30 p.m. Monday, Tuesday and Saturday.
Evening shopping Wednesday, Thursday and Friday nights 'til 9:00 p.m.

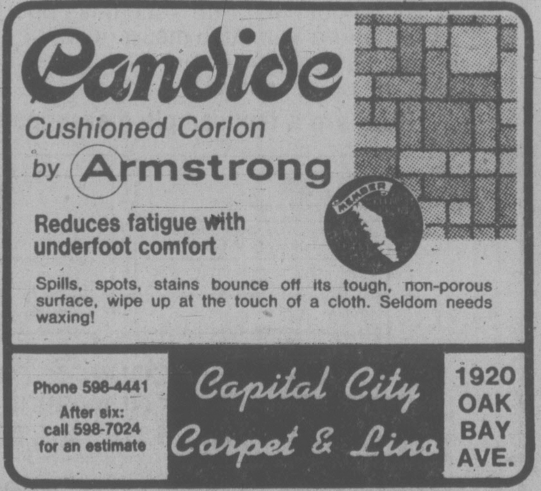
Candide
Cushioned Corlon by Armstrong
Reduces fatigue with underfoot comfort
Spills, spots, stains bounce off its tough, non-porous surface, wipe up at the touch of a cloth. Seldom needs waxing!
Phone 598-4441
After six: call 598-7024 for an estimate
Capital City Carpet & Lino
1920 OAK BAY AVE.

SEAMLESS ALUMINUM GUTTERS
We have our own equipment
Capital City Roofing
Guaranteed custom work — free estimates.
1920 OAK BAY AVE. 598-4441
GUTTERS • INSULATION • DOWNSPOUTS •
"WE DO A COMPLETE JOB"

RACQUET STRINGING
from $8.50
work and materials GUARANTEED
1-5
centre court racquets
1543 Pandora 598-7175
in Stadacona Centre

UNIVERSITY OF VICTORIA
FACULTY OF EDUCATION
Applications are invited for the following position in the School of Physical Education:
POSITION: Sessional appointment in Physical Education.
QUALIFICATIONS: Master's degree in Physical Education minimum with experience in public school teaching.
DUTIES: To teach courses in Physical Education in the following areas: Introduction to Physical Education, Secondary School Methods. Supervision of school experiences will be required.
SALARY: Dependent upon qualifications and experience.
APPLICATIONS: Send full curriculum vitae and names of three referees to: Dr. B.L. Howe, Chairman of the School of Physical Education, Faculty of Education, University of Victoria, P.O. Box 1700, Victoria; B.C. V8W 2Y2.
EFFECTIVE: September 1, 1980.
CLOSING DATE: March 1, 1980.
UNIVERSITY OF VICTORIA

YOU COULD WIN $100.00 JUST FOR COMING IN TO METRO TOYOTA
BRENDA FINNERTY DID!
Roy Moretti of Metro Toyota presents Brenda Finnerty with a cheque for $100 which she won by coming in to Metro Toyota. Metro Toyota offers you the opportunity of winning $100 every month.
COME SEE US TODAY! THERE'S NO OBLIGATION
TOYOTA
METRO
625 FRANCIS AVE.
386-3516 (D.L. 43001A)
2-9

Turner and Stefani earn fivepin awards

Big finishing games propelled Val Turner and Ettore Stefani to the fivepin awards in the 16th week of the annual Times Bowler-of-the-Week contest.

Blasting the pins for a 375 count in his final game after earlier scores of 338 and 259 at Wilson Bowladrome, Stefani fashioned a 972 series to set the pace in the men's fivepin division.

Overcoming a 182 start with games of 277 and 348 in the Sons of Norway League at Town and Country Lanes, Turner posted an 807 triple to earn the women's award and qualify, along with Stefani, for the annual Bowler-of-the-Year rolloffs.

Blalock snaps course record

NORTH MIAMI, Fla. (AP) — Jane Blalock shot a course-record 66 Friday to take a five-stroke lead after the second round of a $100,000 Ladies Professional Golf Association tournament.

Blalock had six birdies and no bogeys as she broke the 6,211-yard Turnberry Isle Country Club mark of 68 set last year by Pat Bradley and Alice Miller.

The veteran pro was eight under par on the par-72 course going into today's third round with a 136 total. Jerilyn Britt was next after carding a two-under 70 Friday for a 141 total.

Tied for third at 142 were Joyce Kazmierski, JoAnn Washam and Kathy Postlewaite. Defending champion Amy Alcott shot her second straight 73 Friday.

First-round leader Silvia Bertolaccini shot a 74 to wind up at 143 after 36 holes. The cut in the 72-hole tournament came at 152.

Blalock attributed her record score to a minor adjustment in her swing that she said gave her 10 to 15 extra yards off the tee. She didn't miss a fairway all day Friday and missed only one green.

Jane Blalock	70-66—136
Jerilyn Britz	71-70—141
Kathy Postlewait	71-71—142
Joyce Kazmiereski	70-72—142
Jo Ann Washam	70-72—142
Carolyn Hill	71-72—143
Judy Rankin	72-71—143
Silvia Bertolaccini	69-74—143
Debbie Massey	70-73—143
Sandra Spuzich	70-74—144
Peggy Conley	74-70—144
Julie Stanger	73-71—144
Bonnie Bryant	74-70—144
Sandra Palmer	71-74—145
Mary Dwyer	74-71—145
Clifford Ann Creed	75-70—145
Connie Chillemi	74-71—145
Sally Little	72-74—146
Kathy Young	73-73—146
Pat Meyers	75-71—146
Kathy McMullen	72-74—146
Patty Hayes	72-74—146
Nancy Lopez	77-69—146
Pat Bradley	76-70—146
Amy Alcott	73-73—146
Shelley Hamlin	77-69—146
Jan Stephenson	75-71—146
Laura Baugh-Dent	75-71—146
Donna Horton White	74-72—146
Sandra Post	75-72—147
Cathy Sherk	76-73—149

Big Andy charges with nine-under 63

HONOLULU (AP) — Big Andy Bean tied the competitive course record with a nine-under-par 63 Friday and said, "I should have been better."

He was laughing when he made the comment in hot weather on the Waialae Country Club course, scene of the Hawaiian Open golf tournament.

The score tied him for the lead with George Burns going into today's third round of the $325,000 event. Close by loomed the threat of Tom Watson.

"If Watson had been putting at all on the backside, this tournament would be out of reach," said Burns, who shot a 69 to go with his opening 65 for a 134 total at the 36-hole midway point.

Bean, meanwhile, charged home with his 63 to go past 41 others and into the first-place tie.

Bean liked the warm weather while others felt it sapped their energy,

Watson played in a threesome with Burns and finished with a 72 and a 139 total, still in solid contention.

"Watch out for Watson when he gets close," said Burns of the player who has led the Professional Golfers' Association money-winning list the last three years.

The field was cut to 73 for today's third round and the final round Sunday, with 71 eliminated.

In that group was Hubert Green, the Hawaiian winner the Last two years, who shot a 76-69—145 when it took 142 or better to qualify for the final 36 holes.

Jim Nelford of Burnaby shot a 68 for 138, four strokes off the pace, while Dave Barr of Kelowna with a 65, made the cut with a 142. Dan Halldorson of Shilo, Man., had his second consecutive 71 for another 142.

Falling by the wayside were Dave Stockton, Jerry Pate, Al Geiberger and Lon Hinkle.

Frank Conner, the former tennis pro who turned to golf, was among those bothered by the heat. He bought a hat to wear on the fairways after his first nine and finished with a 67 and 135 total.

Lee Trevino was in the group at 138 and Arnold Palmer made the cut by a stroke at 141 with 71-70.

Bean joined four others who have scored 63 in a round over Waialae, which measures 7,234 yards.

Andy Bean	71-63—134
George Burns	65-69—134
Frank Conner	68-67—135
Don Pooley	67-69—136
Ed Sneed	67-69—136
Chi Chi Rodriguez	67-70—137
John Mahaffey	69-68—137
Don January	69-68—137
Artie McNickle	70-67—137
John Schroeder	67-70—137
Larry Nelson	68-69—137
Peter Oosterhuis	67-70—137
Bobby Wadkins	69-69—138
Jim Nelford	**70-68—138**
Mark Lye	69-69—138
Lee Trevino	69-69—138
Jay Haas	68-70—138
Ben Crenshaw	68-70—138
Dave Eichelberger	70-68—138
Bobby Walzel	70-69—139
Mike Reid	71-68—139
Andy North	71-68—139
Bill Kratzert	68-71—139
Hale Irwin	73-66—139
Ron Streck	70-69—139
Tom Watson	67-72—139
Chip Beck	69-70—139
Don Bies	70-69—139
Dave Barr	**77-65—142**
Dan Halldorson	**71-71—142**

Cycle trial set Sunday

Victoria Motorcycle Club members will stage the annual Shanks Observed Trial on the club property off Happy Valley Road on Sunday.

This is the first in a series of six trials throughout the year to determine the club championship.

Sign-ups will be held at 10 a.m. The first rider is scheduled to get underway at 11.

Romp for Braves

Marty Irvine and Ian McLean padded their individual totals with three and four goals, respectively, as Saanich Braves cruised to an easy 12-1 victory over Esquimalt Legion in South Island Junior "B" Hockey League action Friday at the Esquimalt Sports Centre.

Tracy Patterson, Ron Brooks, Jim Michaels, Dave Robbins and Don McKay fired other Saanich goals.

Perry Marriott ruined goalie Marty Wakelyn's shutout bid by connecting for the lone Esquimalt goal.

AIR BRAKE COURSE
EVENINGS or WEEKENDS
SAFERWAY
DRIVING SCHOOL LTD.
VICTORIA
385-8212
NANAIMO 758-3421

1980
Autoplan
at
Ker Stephenson
LIMITED
680 BROUGHTON ST. 385-3411 (24 hrs.)
1-19

WRAP UP YOUR ENERGY VILLIAN
WINTERIZE YOUR HOME

3 WAYS TO WRAP UP YOUR SAVINGS BEFORE SPRING!
1. Install double glazed with exclusive thermal barrier frames and minimize condensation.
2. Convert to ThermoGlas using existing windows and door frames.
3. Add "DURASHIELD" vinyl inside storm windows.
Call now for "in-the-home" free estimates.
WESCRAFT
MANUFACTURING QUALITY WINDOWS FOR 25 YEARS
2189 KEATING X ROAD
758-2442 (Nanaimo) 338-8142 (Courtenay)
286-0444 (Campbell River) 652 1131 (Victoria)
1-21

PIZZA PIEMAN
AT
JAMES BAY
230 Menzies St.
We love to have you with us on Sundays. It is our softest and most Italian day. For limited time only every purchase over $3 per person WILL RECEIVE A BEAUTIFUL 14-oz.
TIFFANY GLASS
OFFER good only Sundays while quantities last. Sit in only. Other coke specials available for delivery and pickup.
PIZZA PIEMAN
OVER A DECADE OF EXCELLENCE IN ITALIAN CUISINE
2-2

ALFRED J. PARKER
Founder

HAVE YOU RESOLVED TO IMPROVE YOUR LIFE?
Have you been plagued with Uncertainties? Confusion? Tension? Ill Health? Misunderstandings? Trial and Error with Error the Predominant Influence?

If man but understood the Spiritual Principle and applied himself to it, Human Suffering would be eliminated.

The KABALARIAN PHILOSOPHY is based on the knowledge of the Natural Laws and is **logical, workable and scientific.** For years it has been demonstrated and **proved** bringing freedom from fears and phobias that rob people of health and happiness.

Have you wondered why you have your own particular weaknesses and why, even if you desire to do so you cannot fully control them?

LEARN WHY AND HOW TO CHANGE!
"HOW TO MAKE YOUR NEW RESOLUTIONS A REALITY"
Hear a free public lecture
SUNDAY, FEB. 10, AT 2 P.M.
206—493 BURNSIDE RD. East
KABALARIAN PHILOSOPHY PHONE 381-6216
COLLECTION ONLY

The Corporation Of The District Of Saanich

NOTICE OF REPLOTTING

The Corporation of the District of Saanich hereby gives notice of a scheme of replotting of certain lands in the Cortez Place area, more particularly described as:

All that part of Section 58, Victoria District, contained within the boundaries of Plan 26785.

A copy of By-law No. 4402, being the "CORTEZ PLACE REPLOTTING AUTHORIZATION BY-LAW, 1980", and a reference plan of the Lands within the replotting district may be examined at the office of the Municipal Clerk, at 770 Vernon Avenue, between the hours of 8:30 a.m. and 4:30 p.m., Monday to Friday, except Statutory Holidays.

Dated this ninth day of February, 1980.

R.M. Sharp, Municipal Clerk

NOTICE
1980 RACE CAR REGISTRATIONS
All people that plan on competing at Western Speedway with either a
★ JALOPY
★ STOCK CAR
or
★ SUPER STOCK
must register that car and crew with Western Speedway prior to March [illegible]
Please phone 385-4731
or LYNNE PALLISER 478-1026
or CHECK WITH OUR CLUB OFFICIALS
WESTERN THE ACTION SPEEDWAY

WHEN YOU LOVE LIFE

You WANT to
- ★ Assist senior citizens to maintain a life with dignity for they are your roots.
- ★ Give children appropriate legal protection before and after birth for they are your future.
- ★ Promote parent-child bonding to protect children from abuse, for families are this country's foundation.

You WORK for
- ★ Canadian unity by learning about our land.
- ★ Cultural diversity where people are able to learn the language most useful to them.

You STRIVE for
- ★ Canadian control of natural resources and people power.
- ★ Government industry and free enterprise working together.

YOU ARE RIGHT
"I agree with you. I am for right to life, a unified country and an economically independent Canada."

REMEMBER: Respect for life is the basis for law and order **BUT,** the Liberals, PC and NDP will permit the abortion of 65,000. preborn children this year. ⅓ of all B.C. babies were aborted in 1979.

VOTE INDEPENDENT FEB. 18th
ELECT DR. PHILIP NEY
Esquimalt-Saanich
Join our campaign 3142 Cedar Hill Rd. 592-5321
Inserted by Campaign for Life Committee

It's time to write that
Love Letter

HAPPY VALENTINE'S DAY

Make your love letter very special this year . . . for as little as $1.50 put it in print! Take this opportunity to give your sweetheart a Valentine message in the classified columns of this newspaper. Express your feelings in print—your love will be delighted!

Here are a few sample messages to inspire you:

Roses are red,
and so is wine,
Nancy be my Valentine?

Be assured, I've never lied,
the nicest girls are in Classified.

Dear Jack, I love you in big ways, I love you in small ways, I love you this minute and I'll love you always.

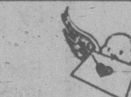

To Les Spielman:
When you're around
There's always trouble,
Now you've gone too far,
I'm seeing double.

MAIL THIS COUPON TODAY to
VICTORIA PRESS CLASSIFIED AD DEPT.
2621 DOUGLAS ST., VICTORIA, B.C.

SEND A CHEQUE OR MONEY ORDER TO THE ADDRESS ABOVE, ALLOWING SUFFICIENT MAILING TIME FOR YOUR MESSAGE TO REACH US BY FEBRUARY 8th.

OR IF YOU PREFER — PHONE IN YOUR MESSAGE
386-2121
1-31

Please publish my message below in your Valentine feature on February 14th. If you wish, your message to a loved one can include any of the special illustrations shown below. Simply choose one by circling the number and add the cost of your illustration to the cost of your message. If you desire a red illustration, add a color cost of $3.50 to the total cost.

My Valentine's Day message: 10 Words Minimum

COST 15¢ per word (minimum 10 words) + illustration (if desired) + color (if desired) = TOTAL

NO. 1 $4.90

NO. 2 $3.50

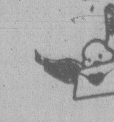

NO. 3 $7.00

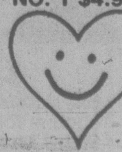

NO. 4 $8.40

NO. 5 $12.60

SEND CHEQUE OR MONEY ORDER FOR $..................
NO REFUNDS.

Name ....
Address ....
City ....
Postal Code ....
Phone ....

VICTORIA TIMES
THE DAILY COLONIST

NHL SUMMARIES

Norris Division

	G	W	L	T	F	A	P
Montreal	53	29	18	6	203	173	64
Los Angeles	54	21	24	9	214	227	51
Pittsburgh	53	19	23	11	174	198	49
Detroit	52	20	24	8	178	176	48
Hartford	51	17	23	11	184	186	45

Adams Division

	G	W	L	T	F	A	P
Buffalo	54	34	14	6	216	141	74
Boston	53	32	14	7	211	158	71
Minnesota	50	23	17	10	201	158	56
Quebec	52	20	24	8	161	183	48
Toronto	52	21	27	4	196	218	46

Patrick Division

	G	W	L	T	F	A	P
Philadelphia	52	35	4	13	217	152	83
NY Islanders	52	25	20	7	180	168	57
NY Rangers	54	24	21	9	207	196	57
Atlanta	53	24	22	7	180	181	55
Washington	53	14	30	9	167	201	37

Smythe Division

	G	W	L	T	F	A	P
Chicago	54	22	18	14	154	161	58
St. Louis	54	23	22	9	172	177	55
Edmonton	54	17	27	10	198	224	44
Vancouver	53	17	28	8	165	186	42
Colorado	54	14	31	9	170	207	37
Winnipeg	55	14	34	7	149	226	35

Today's Games

Chicago at Boston (aft)
Quebec at NY Islanders
Philadelphia at Detroit
Vancouver at Montreal
Minnesota at Pittsburgh
Los Angeles at Toronto
Buffalo at St. Louis

ATLANTA 4, EDMONTON 2

First Period

1. Atlanta, Chouinard 18 (MacMillan) 18:37
2. Edmonton, Gretzky 34 (MacDonald, Price) 18:55

Penalties — Clement Atl 1:45, Gretzky Edm 2:18, Russell Atl 9:44, Houston 12:28, Shand Atl, Lumley Edm 13:05, Plett Atl, Campbell 19:35.

Second Period

3. Atlanta, Lever 22 (Nilsson, Plett) 13:25

Penalties — Marsh Atl 6:42, Lumley Edm 9:59, Shand Atl, Hunter Edm majors 17:46.

Third Period

4. Edmonton, Messier 6 (Schmautz, Hicks) 0:23
5. Atlanta, MacMillan 9 (Clement) 14:37
6. Atlanta, Pronovost 19:22

Penalty — Russell Atl 13:33

Shots on goal by

Atlanta	4	12	11—27
Edmonton	10	8	8—26

Goal — Bouchard, Atlanta; Cutts, Edmonton.

Attendance — 15,423.

COLORADO 4, HARTFORD 4

First Period

1. Hartford, Rogers 26 (Boutette, Stoughton) 3:11
2. Colorado, Robert 21 (McDonald, Delorme) 14:01

Penalties — Gillis Col 8:09, Giroux Hart 12:08.

Second Period

3. Hartford, Rogers 27 (Stoughton) 3:33
4. Colorado, DeBlois 19 (B. Smith) 5:05
5. Colorado, Valiquette 18 (Johansen, Delorme) 9:47
6. Hartford, Debol 8 (Carroll) 17:22

Penalty — Rogers Hart 6:45.

Third Period

7. Colorado, Delorme 17 10:53
8. Hartford, Johnston 3 (Carroll, Debol) 15:31

Penalties — None.

Shots on goal by

Colorado	13	7	8—28
Hartford	8	8	5—21

Goal — Plasse, Colorado; Garrett, Hartford.

Attendance — 10,726.

WASHINGTON 6, WINNIPEG 3

First Period

1. Washington, Walter 14 (Mulvey, Gartner) 11:03
2. Winnipeg, Markell 3 (Wilson, Sjoberg) 13:28
3. Washington, Edberg 13 (MacKinnon) 15:55
4. Washington, Currie 2 (Lehtonen, Picard) 16:09

Penalties— Mulvey Wash major, Mann Wpg major, misconduct 1:05.

Second Period

5. Washington, Edberg 14 (Hangsleben, Sirois) 12:48
6. Winnipeg, Mann 3 (Lukowich, Sjoberg) 18:47

Penalities— MacKinnon Wash 4:11, Picard Wash 5:52, Markell Wpg 8:34, Green Wash, Mann Wpg 19:36.

Third Period

7. Winnipeg, Lukowich 24 (Sjoberg, Marsh) 6:21
8. Washington, Walter 15 (MacKinnon, Bouchard) 6:34
9. Washington, Mulvey (unassisted) 19:53

Penalties— Coulis Wash, Mann Wpg, double minor 5:32, Lofthouse 5:44.

Shots on goal by

Washington	12	8	7—27
Winnipeg	9	10	10—29

Goal— Stephenson, Washington; Hamel, Mattsson, Winnipeg.

Attendance— 11,917.

Belmont, Mt. Doug start pulling away

Mt. Douglas Rams and Belmont Braves seem intent on making the race for first place in the "AA" division of the Greater Victoria Senior High School Boys' Basketball League a two-team affair.

Both carved out easy victories Friday to run their won-lost records to 5-1 and move four points ahead of their nearest rivals.

Mark Haas scored 26 points and Al Cole added 23 as Belmont clipped defending champion Parkland Panthers 88-67. Cole's spree moved him into first place in the individual scoring race with 125, four up on John Ibbotson, who counted 18 for Parkland.

Mt. Doug, sparked by Kevin Butler's 20 points, kept pace with a 71-49 win over still-winless Spectrum. Ron Crabbe scored 26 for Spectrum.

In another game Victoria High Totems joined Oak Bay and Parkland in a tie for third place by upsetting the Bays 75-42. Ryan Campbell sparked Totems with 19 points while Paul Russell added 13.

In "A" division action, Neil Johnston connected for 23 points as Reynolds Roadrunners shaded Stelly's Stingers 69-68. Dan Barney scored 20 for Stelly's.

In an exhibition at Dunsmuir, Terry Kurvers, Mark Richards and Tim Dean each scored 12 but it wasn't enough as the Demons dropped a 78-50 verdict to North Delta Huskies.

Cowichan's Gary Stockford and Greg Walters each hit for 20 as the Thunderbirds boosted their record to 6-3 in North Island League play by trampling the visiting Campbell River Tyees 103-61.

Claremont Spartans, Reynolds and Victoria High Tigers rang up victories in Grreater Victoria Girls' League action.

Mona McIvor was the day's top scorer with 28 for Claremont in the Spartans' 62-29 romp over Dunsmuir. Angela Peden added 14 points to Claremont's total.

Marlene May, with 21, helped Reynolds edge Stelly's 45-44. Bonnie Bain scored 16 for Stelly's.

Brigid Flynn's 16 helped Vic High to a 56-51 win over Oak Bay, served best by Sue Walton's 20 points.

Trilecs surprise

Trilec Juniors got points from all eight players, including 22 by Wayne Bryan, to upset Cuckoo Clock 80-79 in Senior "B" Men's Basketball League action at Cedar Hill Junior High Thursday.

Bill Barber (14), Tom Sinnott (14) and Kirk Riddell (12) were other double-figure producers for the Juniors while Dave Mulcahy (31) and Gord Hoshal (22) spearheaded Cuckoo Clock, served by only six players.

In another game at Central, Chris Trumpy erupted for 41 points and Robbie Parris added 35 as Henderson Realty overpowered Western Equipment 137-100.

Volleyball standings

Standings and point totals of teams in the Lower Island Senior "B" Men's Volleyball League;

1. Avis Scorpions 46, 2. Allenby Ford 41, 3. Nooksak 37, 4. Camosun College 36, 5. Multigrade 35, 6. Royal Roads 28.

LOT FOR SALE BY PUBLIC TENDER LOCATED IN THE CITY OF COURTENAY

The Ministry of Lands, Parks and Housing invites offers by sealed tender for the following residential multiple family site legally described as:

Lot B, District Lot 127, Comox District, Plan 25639, Except Plan 26825 (2.72 acres)

located on Eighth Street, Courtenay, B.C.

All tenders must be sealed and clearly marked "Offer to Purchase—Lot B, Courtenay, B.C." and must be delivered before 12 noon on February 21, 1980 to:

Mr. D. C. McColl
Regional Director
Ministry of Lands, Parks & Housing
#404 - 3960 Quadra Street
Victoria, B.C.
V8X 4A3

Tenders must be accompanied by a certified cheque in the amount of $1,000.00 made payable to the Minister of Finance.

The highest or any tender will not necessarily be accepted.

Tender documents and Terms and Conditions of Sale may be obtained from:

Mr. D. C. McColl
Regional Director
Ministry of Lands,
Parks & Housing
#404 - 3960 Quadra Street
Victoria, B.C.
V8X 4A3

Mr. J. Egan
District Land Manager
Ministry of Lands,
Parks & Housing
Room 215, Court House
420 Cumberland Road
Courtenay, B.C.
V9N 5M6

Prospective purchasers are required to obtain a copy of same before submitting a bid.

Province of British Columbia
Ministry of Lands, Parks and Housing
Honourable James R. Chabot, Minister

PETER PATES SAYS

KATHITE H
CREOSOTE REMOVER
AND ALSO
HELPS PREVENT
CHIMNEY FIRES

Pates Supply LTD.
WAREHOUSE PRICES
3347 OAK STREET (Hashna Court) 388-8313

VICTORIA HEALTH CLUB
TRIAL MEMBERSHIP

Open 7 days a week for women 10 visits for 10⁰⁰ Open 7 days a week for men

Get the most out of your summer this year. Start one of our special programs today. Reducing, trimming, shaping-up.

733 JOHNSON ST. 2-2 383-6113

PERMA-SHINE

"NEVER WAX YOUR CAR AGAIN!
WE GUARANTEE IT IN WRITING!

1. The Perma-Shine process is a once only treatment and offers a written guarantee that, for as long as you own the vehicle, it will not fade, oxidize, change color and will never need waxing.
2. Protects from the effect of rain, salt, snow and sun.
3. Save time washing your car as dirt will not adhere as well.
4. If your car is dull and has lost its lustre, in most cases Perma-Shine can bring it back to a showroom shine.
5. New cars will have a better than showroom shine.

Waxoyl
ANTI-RUST COMPOUND

If rust should appear within 5 years on oringinal parts treated with WAXOYL anti-rust compound (exhaust systems excluded), the damaged parts will be replaced or repaired without cost to the owner.

386-7571 509 ELLICE ST.

CHARGEX VISA

OPEN
Mon. to Fri.
8 to 5
Sat. 8 to 1

master charge

2-9

THIS VALENTINE'S

Say it softly from the Heart...

Eurodown:
the unbeatable combination of quality, selection and price. So give a Eurodown quilt or pillow this Valentine's ... or on any very special occasion, when you want to say it softly ... from the heart.

eurodown quilts & pillows

VICTORIA
1728 DOUGLAS ST
OPPOSITE THE BAY
(604) 384-0133

COQUITLAM
2322 COQUITLAM CENTRE
NEXT TO BIRKS
(604) 464-8616

VANCOUVER
662 SEYMOUR ST
OPPOSITE THE BAY
(604) 669-6833

VISA BUY CANADIAN

We Thought You Should Know . . .

Chrysler will pay you $50 to take a test drive!

Come in for a test drive. If you buy one of our new 1980 cars or trucks within thirty days–or a qualifying competitive car or truck, the fifty dollars is yours. That's confidence in Chrysler Engineering. Just return the test drive certificate with proof of purchase. Ask us for full details, and names of qualifying competitive models.

We'll give you three guarantees you can't get from GM, Ford or Import Dealers.
The Chrysler Guarantees.

1. The first 30-day/1,600 km money-back guarantee.
If for any reason you're not completely satisfied with the new 1980 passenger car you buy, return it in good condition, with the title, within 30 days or 1,600 kilometres whichever comes first. And get your money back. But not the finance and insurance charges you have accrued.

2. The first guarantee of no-charge scheduled maintenance.
We will perform all specified scheduled maintenance prescribed in the owner's manual for your new 1980 car or truck–oil changes, filters, various adjustments–at no charge to you whatsoever. For two full years or 40,000 kilometres whichever comes first. This offer does not include repairs.

3. The first guarantee of no-cost Automobile Club benefits with emergency road service.
When you buy or lease a specified new 1980 car or truck you get a membership in an Automobile Club for two full years at no charge. Subject to the conditions of membership, you are entitled to emergency road service, world-wide touring advice and materials, personal accident insurance and more.

The Chrysler Guarantees apply to specified vehicles for personal use only.

"The New Chrysler Corporation gives the Canadian car buyer guarantees no other car company has ever given before."
LEE A. IACOCCA
Chairman
The New Chrysler Corporation

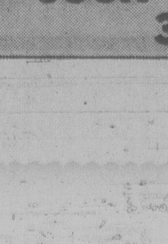

"We're proud to be on The New Chrysler Corporation team, offering guarantees that assure you've made the right new car or truck choice."
DOUG BODEN
Vice President
ENSIGN CHRYSLER-PLYMOUTH LTD.

ENSIGN CHRYSLER PLYMOUTH
NEW AND USED CARS
YATES AT COOK
NEW AND USED TRUCKS
QUADRA at CALEDONIA
386-2411

Appeal possible for Campbell

MONTREAL (CP) — Clarence Sutherland Campbell, who in 31 years as president of the National Hockey League weathered many crises, declined to indicate Friday if he would fight his conviction of conspiracy to bribe a senator in 1972.

Campbell, 74, found guilty by a Quebec Superior Court jury along with former business partner Gordon Brown, managed a flicker of a smile as he left the main courthouse here and was asked if he had any comment. He answered curtly but calmly: "None at all."

Asked if there would be an appeal, defence lawyer Harvey Yarosky would say only: "It's being considered."

Campbell and Bahamas-based Brown, 65, were clearly stunned a half-hour earlier when the 11-person jury returned after almost 24 hours deliberation and pronounced them guilty of conspiring to give Liberal Senator Louis Giguere a $95,000 benefit in exchange for his influence in obtaining a lease extension for the Sky Shops Export Ltd. duty-free shop at Dorval airport.

A 12th juror had been excused earlier because of illness.

The wives of both men and Brown's daughter, who sat in the courtroom throughout the three-week trial, were close to tears at hearing the decision and one gasped, "Oh! My God!"

Mrs. Campbell, a tall, elegant woman, said later: "It's not over yet but I don't know how much more they can stand."

She apparently was referring to her husband's health. Campbell, a Rhodes scholar and lawyer who acted as prosecutor during the Nuremberg war crimes trials and retired as NHL president in 1977, appears frail. He has been ill recently with respiratory problems.

The women repeatedly thanked Yarosky, who in an eloquent, day-long final plea to the jury earlier said Campbell and Brown were "men in their twilight years who have lived through a virtual nightmare since these proceedings began."

The verdict conflicted directly with the June, 1978, jury finding here that Senator Giguere himself was not guilty of conspiring to accept the bribe and of accepting it.

Under court precedents on conspiracy, the inconsistent verdicts open the door to a defence appeal.

Both men were released unconditionally to await a Feb. 26 hearing for lawyers' arguments on sentence.

Prosecution evidence during the trial showed that Campbell, Brown and the late Louis Lapointe, all Sky Shops shareholders, transferred 5,000 company shares in 1972 to Giguere at a price of $1 each.

The price was well below market value and several months later Giguere sold his shares for $20 each when ownership of Sky Shops passed to another group. He made $95,000 on the transaction.

One of the conditions for the sale was that the lease be extended first. Debate centred on whether Giguere actually did help obtain the lease extension and whether Campbell or Brown knew anything about this aspect of the share transfer.

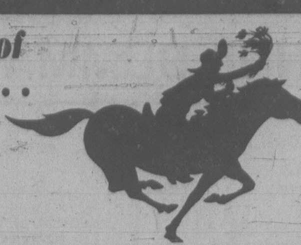

From out of the West . . .

. . . comes the POSY EXPRESS

SALE
ODD SIZES AND MIS-MEASUREMENTS

★ Stationary Rollup Awnings
★ Used Single Pane Patio Doors
★ Inside Storm Windows
★ Thermopane Glass Units
★ Aluminum Replacement Windows
★ Odd Size Glass—will cut to size

ALL STOCK SOLD CASH AND CARRY
SATURDAY AND SUNDAY ONLY
9:00 A.M. to 2:00 P.M.
MUST CLEAR OUT THIS WEEKEND, AT
GRANITE
INDUSTRIES LTD serving all of Vancouver Island
516 WILLIAM ST. 384-4148
2-8

RECORD SALESPERSON WANTED

Full and Part Time Salespeople are required immediately. Applicants must have proven experience in this field, with a knowledge of classical music preferred.

SEND RESUME IN CONFIDENCE
TO VICTORIA PRESS
BOX 735
2-8

Be somebody.

Be a carrier!

Ever wonder why Times carriers smile so much? Because they're having FUN! When you're a Times carrier, you get to meet others your own age, go to special meetings with food and prizes, and win great prizes for signing up new subscribers. And that's not all! You can earn your OWN money and show you're not just a kid anymore. If you're 12 years or older, why not find out more? Call 382-3131, or send in the handy coupon today!

VICTORIA TIMES

VICTORIA TIMES,
Circulation Department,
2621 Douglas St.,
Victoria, B.C. V8W 2N4

Yes! I would like to know more about becoming a carrier. Please contact me about a newspaper route.

Name ______________________
Address ____________________
City ____________ Code ______ Phone ________

SUBURBAN
PAINT ONLY Special

SMALL CAR Bobcat, Pinto, V/W, etc.	225.00
INTERMEDIATE CAR Torino, Montego, Monte Carlo, etc.	290.00
FULL SIZE CAR Mercury, Chrysler, Buick, etc.	335.00

BODY WORK ADDITIONAL

A Complete BODY SHOP
The best in Auto Body Repairs, and paint jobs . . . all so convenient to ICBC Headquarters. When they give you the OK, come across Douglas to Suburban Auto Body.

SUBURBAN MOTORS LTD. 3377 DOUGLAS ST., VICTORIA 386-6131
Ford MERCURY
LINCOLN CONTINENTAL MARK VI VERSAILLES MERCURY MARQUIS COUGAR XR7 CAPRI MONARCH ZEPHYR BOBCAT FIESTA SAFE-BUY USED FORD TRUCKS

For Strong Liberal Representation Elect Bruce Corbett

- The Liberal Government undertakes to support Trident aircraft.
- Bruce Corbett will work to protect our environment; tanker traffic along our coast must be discouraged.
- Development of non-polluting industry for the Island; our quality of life must be sustained.

Feb. 18
Elect
Corbett

Campaign Headquarters
919 Fort St. 383-2425
Sponsored by Bruce Corbett Campaign Committee

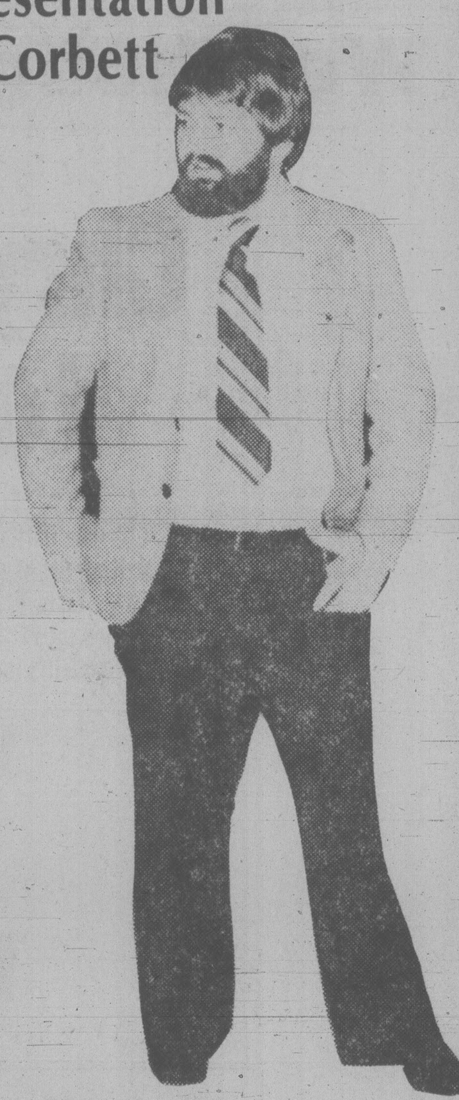

K fashions

Requires a fully qualified salesperson. Applications, which are strictly confidential, are invited from ladies who are experienced in ladies' fashion retail sales and able to work full time. Benefits, which commence after short trial period, will include medical, dental, sick pay and insurance, four weeks annual vacation with pay and personal clothing discount. Commencing salary $1,040 per month. Phone Mrs. Darley at 385-7100.
2-9

British Columbia
Forest Products Limited

Crofton Division requires a

Mechanical Engineering Draftsman

Under the direction of the plant engineer the engineering draftsman will investigate mechanical engineering problems; prepare and retain drawings; do field surveys; inspect equipment; and do other engineering work as assigned.

The successful applicant should be a graduate of a recognized technical institute and/or have several years of industry experience, preferably in the pulp and paper industry.

Salary will be commensurate with experience and a wide range of fringe benefits are available including relocation assistance.

Interested applicants should submit a resume outlining education and work experience to:

I.R. Supervisor
British Columbia Forest Products Limited
Crofton Pulp & Paper Division
Crofton, B.C. V0R 1R0

British Columbia
Forest Products Limited

Industrial Relations Opportunities

BCFP seeks experienced industrial relations candidates for expanding operations at locations in British Columbia and Northern Alberta. Applicants should have a minimum of three years experience in industrial relations at an operating level in an industrial union environment, preferably in the forest industry. University graduation or substantial other pertinent post secondary education is preferred. Applicants should be seeking a generalist industrial relations career and be prepared to relocate as development opportunities arise. BCFP is an integrated forest products company currently employing 35 industrial relations practitioners in 20 operating divisions including logging, sawmilling, plywood and pulp and newsprint manufacture. Total employment is 7000.

Written applicants should be submitted in confidence to:

Gordon F. Cameron
Vice-President Employee Relations
British Columbia Forest Products Limited
1050 W. Pender St., Vancouver, B.C. V6E 2X3

SUBURBAN
DO-IT-YOURSELF PARTS STORE

FREE DOOR PRIZE DRAW

Motorcraft SPARK PLUGS All Makes Standard Ea. 99¢ Resistor 1.15 Each.

TUNE-UP KITS Includes: Points, Condensors, Rotors. 20% OFF

"Super 6" FIRE EXTINGUISHERS For Home, Car, Boats. Reg. 16.45 Special.. 13.25

FLOOR MATS FORD, RUBBERMAID For cars, trucks, vans 20% OFF

"MICRO-EYE" RADAR DETECTORS Model R-701-B Regular $89.95 SPECIAL 69.95

Motorcraft SCREW-ON FILTERS. Ford, GM, Chrysler 2 for 4.99 (Limit 4 per Customer)

Motorcraft PREMIUM MOTOR OIL
10 W-30 6 Pak (6 Litres) 8.95
Case Lot (24 Litres) 34.80

BIRTHDAY SALE
FEBRUARY 11 to 16
ONE WEEK OF AUTOMOTIVE SPECIALS
ALL STORES PARTS & ACCESSORIES 10% OFF
Plus Many In-Store Specials

FREE AUTO AIR FRESHENER WITH EVERY PURCHASE

WHEELS White Spoke, Crome Spoke, Mags, Current Stock 25% OFF

Motorcraft Premium ANTI-FREEZE and SUMMER COOLANT 4 Litres Reg. 8.95 Special.............. 6.95 Limit 2 Per Customer

SPLASH GUARDS Rubber-Chrome Vinyl 25% OFF

WINTER TIRES
Current Stocks .... 20% OFF
Installation Extra (Limited Quantities)
ROAD HUGGER TIRES
Series 50-60-70 Current Stocks 20% OFF. Installation Extra
SUMMER TIRES
Radials, Belted Premium Polyester.............. SAVE 10%
CHARGEX VISA master charge

SUBURBAN MOTORS LTD. 3377 DOUGLAS ST., VICTORIA 386-6131
Ford MERCURY
LINCOLN CONTINENTAL MARK VI VERSAILLES MERCURY MARQUIS COUGAR XR7 CAPRI MONARCH ZEPHYR BOBCAT FIESTA SAFE-BUY USED FORD TRUCKS

OPEN SATURDAYS 'TIL 4:30 P.M.
OPEN MON.-FRI. 'TIL 10:00 P.M.
Parts Phone 388-5171

CAREERS

LAWYER
Required

Staff lawyer required to serve low-income residents and community groups in the Nanaimo area.
Duties include: civil legal assistance, public legal education, supervision of para-legal staff.
Commencement date: 1 April 1980 (negotiable). Apply by February 22, 1980 to:

Nanaimo Community Law Office
361 Vancouver Ave.
Nanaimo, B.C.
V9S 4G3
Telephone: 753-4317

SPORTS DEVELOPMENT CO-ORDINATOR
(B.C. Rugby Union)

Founded in 1889, the British Columbia Rugby Union has consistently been one of Canada's most successful amateur athletic organizations. Through continued growth of the sport at all levels within the Province, a full-time position has been created for an individual to develop, promote, and co-ordinate programs to increase and improve player participation.

Duties will include liaison with other sports organizations, assisting coaches and administrators in implementing and carrying out their programs at the school, club, and representative levels, and to effectively establish lines of communication with both affiliated and unaffiliated groups.

Candidates must have a knowledge of the game of rugby, proven organizational ability, written and verbal communicative skills, and the ability to formulate and carry out a work plan and budget.

The position will appeal most to a high-energetic and innovative person equally capable of working with individuals and groups with a munimum of direction.

Compensation includes a salary of between $22,000-$27,000, expenses, and a generous benefit package.

Reply in confidence to P.O. Box 3030, Main Post Office, Vancouver, B.C., V6B 3X5.

Job Opportunity:
FOREST TECHNICIAN

Plateau Mills Ltd. requires a Forest Technician or recent forestry graduate for its woodlands operations at Vanderhoof, B.C.

The successful applicant will be responsible for development of a portion of the company's annual logging program. This will include establishing new operating areas, preparation of cutting permits and supervision of post logging responsibilities.

Experience in road engineering, operational cruising and field layout of harvesting operations is desirable. Experience with site preparation or planting programs would also be an asset.

Plateau Mills Ltd. operates a modern sawmill complex and holds tenure to 750,000 M^3 of annual harvest.

The company will offer the successful applicant an excellent starting salary, commensurate with experience, a full range of employee benefits and relocation assistance.

Interested persons are requested to apply in confidence with a complete resume to: R.G. Korda, Head Forester, Plateau Mills Ltd., P.O. Box 2000, Vanderhoof, B.C. V0J 3A0.

Plateau Mills Ltd.

MINISTRY OF MUNICIPAL AFFAIRS
DIRECTOR OF TECHNICAL SERVICES

Competition 80:394-01 **$30,972-$35,124**

In **Victoria**, under direction to review Municipal and Regional District Engineering projects for adequate and efficient designs and to make recommendations on Provincial Grants requested under the Community Services Contribution Program and the Sewage Facilities Assistance Act; set engineering standards and parameters on contentious infrastructure designs; investigate unusual and difficult engineering problems and associated cost implications; assist in priorizing Municipal and Regional District applications; liaise with local Government officials, engineering staff and consulting firms.

Qualifications — Eligible for membership in the Association of Professional Engineers of British Columbia; considerable practical experience in related work, including several years in a supervisory capacity.

MINISTRY OF TRANSPORTATION & HIGHWAYS
ASSISTANT DIRECTOR, WEIGH SCALE BRANCH

Competition 80:388-01 **$21,936-$30,708**

In **Victoria** to administer the Commercial Transport Act, Regulations and policy; to advise on other statutes; to regulate the Branch's administrative activities; to assist in the control of operating budgets; to authorize the highway movement of extraordinary loads or vehicles with respect to size and weight regulations; to liaise with ministries, agencies and firms on policies and procedures; to supervise weigh scale operations on Vancouver Island; other related duties.

Qualifications — Considerable experience in administrative work related to truck transport or considerable experience as a weighmaster or equivalent; extensive knowledge of acts and regulations relative to commercial vehicles and weigh scale operations; supervisory experience and experience in dealing with the public and government officials.

Return applications by
February 20, 1980

Province of British Columbia
Public Service Commission

Positions are open to both men and women. Canadian citizens are given preference. Please send resume quoting competition number to:

544 Michigan Street, Victoria, B.C., V8V 1S3

INDUSTRIAL APPRAISER

A Vancouver-based Canadian appraisal company requires an experienced industrial appraiser. This permanent position requires related experience in the appraisal of industrial structures including machinery and equipment. The successful applicant will be a self starter possessing the ability to work independently with limited supervision and be willing to travel.

We offer top remuneration and a full range of benefits including dental plan.

Please send your written reply in confidence to:

JACK T. WATTS
#801—626 West Pender Street, Vancouver, B.C. V6B 1V9
UNIVERSAL APPRAISAL COMPANY LTD.

2-8

GSI

MECHANIC TRAINEE

One of the world's leading energy exploration companies has immediate openings for MECHANIC TRAINEES to assume training and responsibilities on oil exploration vessels.

RESPONSIBILITIES

Assume training to competency level in repair and maintenance of all mechanical equipment on a marine vessel. Typical duties are repair and maintenance of high pressure diesel compressors, pumps, generators, air guns, hydraulics, electrical components, etc.

QUALIFICATIONS

College graduate in heavy duty mechanics and/or diesel mechanics. Ex-service personnel with heavy duty and/or diesel mechanics. Apprentice mechanics with work experience.

This is a salary assignment with a complete range of company benefits offered.
Send resume in confidence to:

GEOPHYSICAL SERVICE INCORPORATED
640-12th Avenue S.W.
Calgary, Alberta
T2R 0H5

Attention: PERSONNEL MANAGER

Pitney Bowes

Professional Sales Career For You

One of the risks in hiring a powerful sales force is that every body else wants them. But Pitney Bowes sales representatives have several things going for them that few other companies can offer. First, a line of diversified products and systems . . . copiers, postage meters and related equipment that businesses need. Secondly, the products have versatility. They can legitimately cut corporate costs and improve efficiency in a variety of ways, depending on the nature of the business. It is up to the sales representative to learn what the customer's needs are and to develop more effective ways to serve them.

This opportunity is a training position offering a salary and car allowance, plus commission; with a potential for advancement to a full line marketing position.
In addition we have one of the best benefit programs in the Industry consisting of non-contributing pension plan, full payment for illness, group life insurance, dental plan, long term disability insurance and profit sharing.
The quality of our products and the proven need for them give you an inherent selling advantage. But as good as they are, we need people who can dramatically demonstrate their effectiveness.

Previous sales experience is preferred and sales ability is a must.

FOR APPOINTMENT CALL
Mr. P. Stewart at 386-1394

BRANCH MANAGER
MAJOR CREDIT UNION

One of B.C.'s major credit unions is seeking a strong individual to manage a key branch. The branch is in a growing area, and has enjoyed steady expansion to its present level of approximately $20 million in assets. The Branch Manager will be expected to provide leadership in continuing the growth in all services provided by the organization.

The individual we are seeking will already be experienced in most aspects of banking including administration, lending, and management. Exposure to on-line computer systems will be useful. Good people skills are essential. Salary is attractive, benefits include a low-interest mortgage, and career prospects are excellent.

Please reply in strict confidence to:
Western Management Consultants,
Suite 1706, 1177 West Hastings Street,
Vancouver, B.C. V6E 2K3
quoting file no. H040.

VANCOUVER
EDMONTON
CALGARY

Western
Management
Consultants

BROKERAGE MANAGER
Life and Health Insurance Sales

Top Canadian Rank Insurance Company is presently looking for a Brokerage Manager. Affiliated with their Victoria office. Minimum three years insurance sales experience. Preferably a CLU or CLU student. Attractive compensation and benefits.

Reply in confidence to:

VICTORIA PRESS BOX 706
with a written resume

2-8

SPEECH THERAPIST 2

Half-time Speech Therapist required on a fee-for-service basis by a residential centre for the mentally handicapped. Candidates must hold a Master's degree in speech therapy and should preferably have experience in the field of non-verbal communication.

SALARY: $12.32 per hour
QUOTE NO: 3-80
CLOSING DATE: February 15, 1980

APPLY IN WRITING TO:

The Personnel Officer,
Glendale Lodge Society,
P.O. Box 4250,
Postal Station A,
VICTORIA, B.C.
V8X 3X9

SASKATCHEWAN WESTERN DEVELOPMENT MUSEUMS

EXECUTIVE DIRECTOR
of the
SASKATCHEWAN WESTERN DEVELOPMENT MUSEUMS

The Board of Directors of the Western Development Museum is inviting applications for the position of Executive Director.

DUTIES:

Planning, administration, management and coordination of the programs, activities, and operations of the headquarters facility (located at Saskatoon) and four branches at Moose Jaw, North Battleford, Saskatoon and Yorkton.

QUALIFICATIONS:

Post graduate degree in museology, historical studies or a field closely related to the central programs of the museum.
Extensive knowledge of the human history of Western Canada.
Broad knowledge of the museum profession.
Experience in administration and operation of a major museum.
The candidate must demonstrate superior management, leadership, and public relations capabilities.

CONDITIONS:

Salary to be negotiated.
Closing date for applications is March 15, 1980.
APPLY in writing, enclosing resume, to:

Selection Committee
Western Development Museum
P.O. Box 1910
SASKATOON, Saskatchewan
S7K 3S5

ADMINISTRATIVE POSITION SOUGHT

By retired and bored fifty-four year old executive. Ability to deal with public. Wide experience in communication, personnel and management. Literate and articulate.

Victoria Press Box 736.

TRAVEL AS A CAREER?

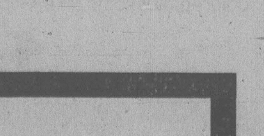

Enroll NOW in our HOME-STUDY *Master Travel Program* without giving up your present occupation.

Clip and Mail this ad for full information or phone (416) 481-2214 (24 hours)

Dept. T 14
CANADIAN SCHOOL OF TRAVEL
2221 Yonge St., Toronto M4S 2B1

Name..............................
Address..............................
City..............................
Prov. ................P.C. ....
Phone..............................

LADIES' WEAR CAREER OPPORTUNITY

Victoria's finest ladies' wear store requires qualified full-time salespeople. This position offers first class working conditions in a prestige environment. Salary commensurate with qualifications and experience.
Replies should give full particulars, and will be treated with strict confidence.

Reply Box No. 721
Victoria Press

2-7

The British Columbia Systems Corporation, the Crown Corporation servicing the data processing requirements of the Provincial Government's Ministries and Agencies has immediate openings for:

SYSTEMS ANALYSTS AND PROGRAMMER ANALYSTS

These positions report to a Project Manager and are responsible for: Conducting feasibility studies, analysing and designing systems, assisting in presentations to clients, defining systems maintenance, defining modifications to computer systems to meet the needs of the clients.
Operating Environment

- ● **IBM 3033 — MVS, IMS DB/DC, VSAM, VTAM, TES2, PL1, COBOL, MARK IV, WYLBUR, TSO**
- ● **HIS 66/60 — GCOS, DMIV, IDSIL, TP, NPS, COBOL, FORTRAN, PL1, TSS**

The successful applicants will have proven success and experience as Analysts, up-to-date knowledge of methods, techniques, and procedures employed in systems development. The applicants must be able to write and understand PL1 or FORTRAN for COBOL. Experience with MARK-IV, Mini-computer applications or Data Base design would be advantageous.

If you are an analyst with systems experience relevant to the development of applications for the above, please submit your resume outlining your experience and salary requirements to:

A. R. Beadle, Manager, Personnel

BCSC
BRITISH COLUMBIA SYSTEMS CORPORATION
1112 FORT STREET, VICTORIA, BRITISH COLUMBIA V8W 4V2

PROJECT COORDINATOR
Telecommunications Systems

AEL Microtel Limited is a major manufacturer and developer of telecommunications equipment. We are currently introducing several new electronic switching systems (including digital) in Canada.

Our growth has created an immediate need for a Project Coordinator. The successful candidate must have:

- Experience in Project Management and be able to plan, schedule and coordinate the hardware and software design of a new telecommunications system.
- Will also interface with all divisions and provide management with reports and recommendations of project status and related activities.

This challenging, career growth opportunity offers a competitive salary and a comprehensive benefits program. Enjoy our scenic Vancouver location, convenient to many cultural and recreational facilities.

For prompt attention, send your resume stating salary requirements to:

T. Hamilton
Employment Supervisor

AEL MICROTEL LIMITED
Switching Division
100 Strowger Blvd., Brockville, Ont. K6V 5W8

Transit Scheduling and Planning

The Urban Transit Authority of British Columbia requires an individual capable of developing transit routes, service frequencies, service schedules, and their cost implications for the non-metropolitan Transit Properties throughout the Province of British Columbia.

The position, headquartered in Victoria, the Province's fairweather capital, requires a highly motivated individual who is able to work independently in a consulting capacity with municipal officials and transit operators.

The incumbent should possess a relevant degree from a recognized university and have a minimum of 2-4 years experience. Good verbal and written communication skills are essential. Travel required.

Salary: comensurate with experience.

Please send all resumes in confidence to:

Personnel Department
Urban Transit Authority
844 Courtney Street
P.O. Box 610
Victoria, B.C.
V8W 2P3

UTA *URBAN TRANSIT AUTHORITY*

New VGH abortion committee

By BRENDA DALGLISH

General practitioners on staff at Victoria General Hospital have recommended the hospital board appoint a new therapeutic abortion committee.

The vote was held this week and the move to replace the three-man committee passed by a narrow margin, it was learned today.

The committee took over the job of considering abortion applications for the hospital early this year and has been turning down almost all of them.

Dr. John Anderson, former head of the GPs at the hospital, said the doctors took two actions at the meeting.

First they defeated, by a large majority, a motion of non-confidence in the abortion committee and then it asked for the committee to be replaced, said Anderson.

About 40, or slightly less than half of those eligible GPs on staff at VGH, attended the meeting, Anderson said.

Alan Patterson, chairman of the VGH board, said Friday he is awaiting a legal opinion on a charge by the current abortion committee that the board acted illegally in allowing the Royal Jubilee Hospital abortion committee to act for VGH.

In a letter to the board earlier this week the abortion committee claimed the board's decision to circumvent its own properly-appointed committee is illegal.

Patterson said he hoped the solicitor's report will be ready early next week.

In reply to a suggestion from the the abortion committee that the hospital's entire medical staff be canvassed on the whole question of abortion, Patterson said he had no objections.

"They are certainly entitled to do so if they wish," he said. "The committee is chosen by the medical staff and should represent their interests."

Patterson said he thinks the doctors, like the rest of society, are evenly split over the question of the morality of abortions.

"I think some feel very stongly that abortions should not be readily done while others feel equally strongly that it's a woman's right to decide."

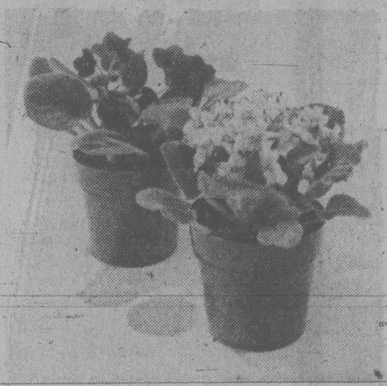

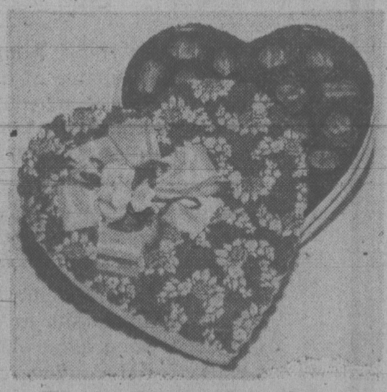
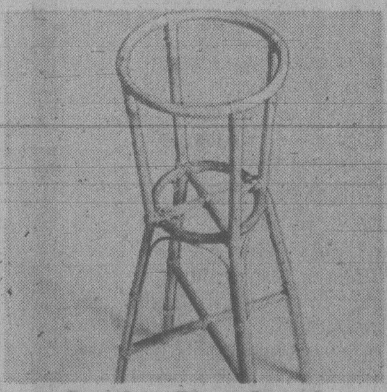
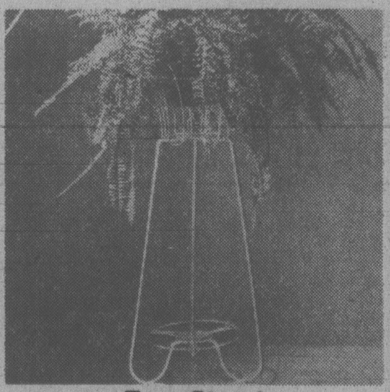

the Bay

Valentine's day

FOR LOVERS AND ♥ OTHER FRIENDS

Gardenia
To delight the senses and raise the spirits, a fragrant gardenia in brilliant white, fully unfurled blossom. In 6" pot.
5.99

Floral blossom chocolates
Hearts and flowers, the symbols of love, together with a delicious assortment of chocolates. Heart-shaped box is covered with bright foil and adorned with a large ornamental blossom. 300g. box. Reg. 8.95.
Sale 7.49

Holly Hobbie chocolates
A delightful assortment of chocolates, charmingly figured with Holly Hobbie characters. 150g. box. Reg. 3.79.
Sale 3.29

Turtles
Always a favorite, rich, chewy Turtles of caramel and pecan, covered in dark or milk chocolate. 14oz. box. Reg. 5.29.
Sale 3.99

Violets
A wonderful gift to receive in the dead of winter! A miniature garden of violets, bursting with tiny, velvety, deep-colored blossoms. In a 4" pot.
1.49

Brassware planters
With their beautiful appearance of brass, these planters add a special aura to any room. Three styles to choose from. Approx. 12"x4"x48". Reg. 12.99.
Sale 9.99

Black Magic
Bewitch her with Black Magic's luscious assortment of milk chocolates. 1lb. box. Reg. 5.29.
Sale 4.99

Flower heart chocolates
Year after year this remains a best-loved Valentine's gift. Filled with an assortment of chocolates, this heart-shaped box is covered with foil and decorated with an ornamental flower. 300g. box. Reg. 5.95.
Sale 4.99

Bamboo Plant Stand
A decorative stand to accent any plant. Provides excellent air circulation for your ferns. Reg. 27.99.
Sale 18.99.

Fern Stand
To give that lovely lacy fern the prominence it deserves, a fern stand of twisted, brass-coloured wire. Three styles to choose from. Approx. 30" high. Reg. 12.99.
Sale 9.99

Candy, Downtown Vancouver (mall level) and at or through all Bay stores in B.C.

The Greenhouse, Downtown Vancouver (mall level), Victoria, Prince George, Kelowna, Vernon and Cranbrook. (Not available at Kamloops, Penticton or Trail).

Prices in effect until February 14 or while quantities last. **No delivery of plants.**

Hudson's Bay Company

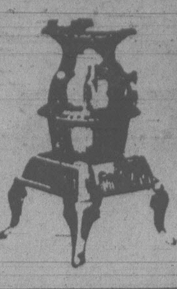

IF YOU ARE
SERIOUS ABOUT HEATING
WITH WOOD
SEE US FIRST!

THE STOVE SHOP
733A Goldstream Ave.
Victoria (Langford), B.C.
478-0322
CLOSED MONDAYS
9-29

Feb. 6 and Feb. 13
WINSDAY
tickets good for

Feb. 13
BIG BONUS
PRIZES

Total of 100 OF $5,000.00 EACH

University
Extension is
offering a

NEW COMPUTER COURSE

INTERMEDIATE FORTRAN

This course will teach advanced features of Fortran IV including the use of subprograms and direct access I/O. Principles of good program design will be emphasized and practiced in several programming projects. In addition, basic file handling will be introduced, including an introduction to IBM 370 Job Control Language and use of utility programs.
A basic knowledge of Fortran IV language, including some actual programming experience will be assumed. In order to complete programming projects, assigned students will be expected to spend some time outside of class to complete them. A limited amount of computer time will be available to each candidate.
Class limited to 20 registrants.

WEDNESDAYS, commencing February 20, 1980; 7:30-9:30 p.m.; 9 sessions; Clearihue Building, Room D130. Fee $110.

TEXTS: The Elements of Programming Style, Kernighan & Plauger, McGraw-Hill.

RECOMMENDED READING: LBM 370 Job Control Language, Gary Brown.
INSTRUCTOR: Ms. Laura Proctor

p.o. box 1700
victoria, b.c. v8w 2y2
(604) 477-6911, local 4802

university extension • university of victoria

Take
to the
ski hills
with
VIA.

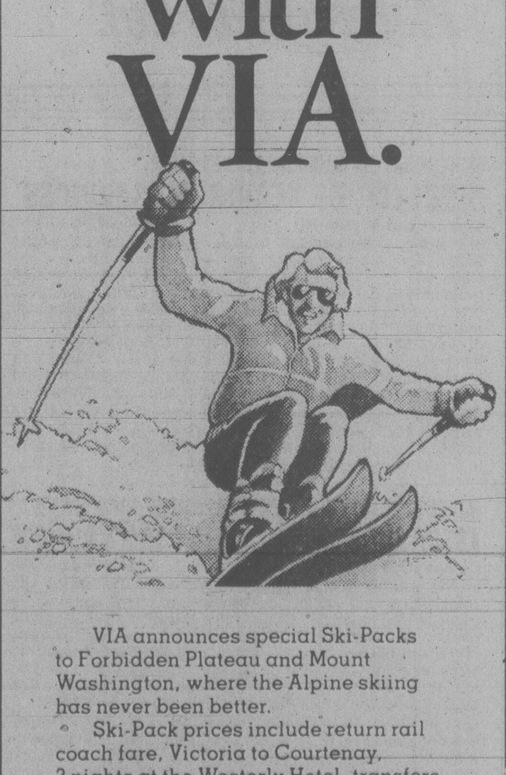

VIA announces special Ski-Packs to Forbidden Plateau and Mount Washington, where the Alpine skiing has never been better.

Ski-Pack prices include return rail coach fare, Victoria to Courtenay, 3 nights at the Westerly Hotel, transfers to and from the railway station and ski areas and ski lift tickets. All for $110 per person, based on double occupancy; $144 per person, single occupancy.

For more information and reservations, contact your nearest Travel Agent.

Be good to yourself, take the train.

VIA

Barbershop poll: disillusionment with PCs

McKinnon buffeted but holding fort

By AL FORREST

ELECTION '80
THE ISLAND

The confusion is evident.

"Clark is a liar. Trudeau doesn't give a damn about the west. And the NDP doesn't have a chance."

But voters making these comments in the Victoria riding usually end by saying they will go out and vote for The Man one more time.

The man is Defence Minister Allan McKinnon, who has held the riding for the Progressive Conservatives since 1972.

But across the riding the winds of change are blowing. There is a lot of support for aging Pierre, especially among women voters. And there is growing support for the NDP among the young.

But history, geography and the kindly grandfather image of McKinnon appear to be holding the fort for the Tories one more time.

On the surface, he can hardly lose.

The results, scarcely eight months ago, were: McKinnon, 27,988, Brewin, (NDP) 15,344, Monaghan, (Lib) 7,761, Ratzlaff, (Marx-Len) 89.

The two main challengers from the last election have bowed out and the Liberals are running an unemployed 24-year-old, Bruce Corbett, while the NDP exchanged popular Gretchen Brewin for bright, aggressive Victoria alderman Robin Blencoe.

Dorothy Ratzlaff is making another run for the Marxist-Leninists and Kirk Higgins completes the slate for the Rhinos.

A barbershop survey (literally) in the riding shows a depth of disillusionment with the Conservatives after less than eight months in office.

"My customers say Clark is a liar," said Sung Ha, manager of the James Bay Square Barber Stylist.

"McKinnon is okay, they trust him. But Clark is a liar, he doesn't keep his promises. They expect the Liberals will get back in again but many will vote for McKinnon. They don't like that Clark."

But, except for the women customers, there is little affection for the Liberals, either.

"My customers say that Trudeau and the Liberals have never given a damn about the west," said Peter Vezza, who operates a barber shop at 645 Fort.

"I have heard support for all the parties in here but most of them are for McKinnon."

A similar tale was told by Noreen Budde, manager of Men's Room Stylists at 1841 Oak Bay.

"All the business people are for McKinnon here. But they feel the election is a bother. There is less interest in it than last time. There is surprisingly little support here for the NDP, even less than last time."

In the downtown area, women view things a bit differently, says Carmela Costigan, owner of Queen Victoria Beauty Salon.

"They say they are looking for an exciting candidate, one who's good looking. Among the three leaders they still lean towards Trudeau. But locally they say they will likely vote the man. And the man is McKinnon."

The Tory MP first won the riding in 1972. He was re-elected in 1974 and 1979.

Just turned 63, McKinnon has heard the rumors this may be his last campaign and he says: "I will complete any term I have been elected for. My wife and I have made a private agreement on what age I should be when I quit but that is private information. There's an old saying that you should clean out your desk and lock it before you tell the boss you're quitting."

Sentiment is the main thing McKinnon has going for him. He is well-liked, for a politician, a factor that will be a key to his survival this time since all the major issues, except external affairs, are running against him.

McKinnon owes a lot to the Oak Bay area. In all three elections he has topped every poll in that affluent municipality.

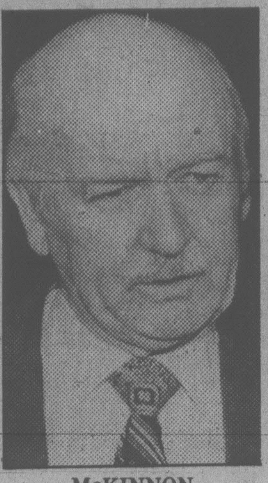

McKINNON
. . . solid in Oak Bay

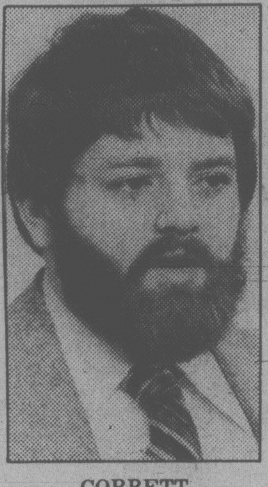

CORBETT
. . . scattered support

Surveys by all parties show him with a huge lead in Oak Bay again.

As a yardstick of the impact of the area in the Tory sweeps, there is this fact. In 1979, the NDP was within 2,000 votes of McKinnon until the Oak Bay votes were added. Then the margin soared to 12,000.

NDP organizes believe they must win Victoria City by almost 10,000 votes to pull off an upset, although they find their support also growing in some areas of Oak Bay.

The NDP strength is at the west of the riding. It includes Vic West, the boarding houses of James Bay, and in Fairfield and Fernwood.

Tory strength runs through the riding, is strong in the highrise apartments around Beacon Hill Park and in all affluent areas like Rockland and the waterfront.

Liberal strength is scattered.

Besides geography, McKinnon has a long history of Tory victories going for him.

Conservatives (and later the Progressive-Conservatives) have won the riding in 20 out of 25 general elections and in seven out of 10 byelections, including when Sir John A. Macdonald won without ever coming west.

Other famous Victoria Tories include Amor de Cosmos in 1874 and Simon Fraser Tolmie in 1917.

Rare Liberal victories were scored by Robert Mayhew in 1940 and David Groos in the Trudeaumania fever of 1968.

Corbett, as a youth, moved with his family back and forth from Quebec, Michigan and Ontario. It was while attending school in the U.S. that he became interested in the different political structures of the two countries.

This, in turn, awakened an interest in politics itself.

He is the son of Edith Osborn Corbett, writer and artist. Neither his mother nor father, a retired chief forest engineer, were active in politics.

The Liberals have campaigned on the strong feelings against Clark and the 18 cents tax on gasoline. The NDP has pushed the oil tanker issue and Petrocan.

But Corbett is having difficulty getting recognition as a viable candidate and Blencoe is finding that hundreds who vote NDP provincially are choosing between the Liberals and Conservatives in the federal fight.

At Liberal headquarters Corbett workers are making no predictions. Liberal canvassers are finding a high percentage of "undecided" votes, which usually means the householders are voting for some other party.

Blencoe's campaign manager, Brewin, points out the NDP doubled its vote in 1979 and it could make another quantum leap upwards this time if it can persuade people who vote NDP provincially to do the same in federal elections.

"That's the key to winning the Victoria riding."

Oak Bay and Rockland are not impossible obstacles to overcome, she says. In the 1979 campaign she found two NDP votes in Government House, although she is certain they came from downstairs and not from his honor or his wife.

At 32, Blencoe's making his first bid for office above the municipal level.

Born in England, he attended private schools there and in Victoria before attending the University of B.C.

It was while working in mines during the summer (Jordan River and later a mile-and-a-half down in Bralorne mine) that he learned life is not exactly like they teach it in school.

Working in a mine represented good money for a student but it was also hard work and the relationships with miners altered his political outlook.

He studied urban geography and resolved to become politically active. He started with Fernwood community affairs before being elected to city council.

At city hall he is not worried about being known as an NDP man.

He says most of the aldermen are coming out of the closet and no longer hiding their political affiliations. Former mayor Mike Young ran for the Socreds and both he and Brewin have run for the NDP.

According to the latest canvass results, an NDP win remains "not impossible, but a longshot."

Support for the Marxist-Leninst Party is almost nonexistent.

Candidate Ratzlaff says she would be delighted to get 180 votes, which would represent a 100 per cent increase.

Born in Vancouver, she has worked and campaigned in the Lower Mainland and Victoria. Her parents were left-leaning but not politically active.

Her political interests were aroused during the heady anti-war protest marches of the 1960s.

Now, at 32, and the single parent of a year-old child, she is campaigning for a pure form of Marxism, rejecting the older Communist Party of Canada as reformist and revisionist.

The final candidate, Higgins, of the Rhinos, has hung up a "do not disturb" sign, and says he will make hit-and-run forays during the campaign, whenever he can add a bit of comic relief.

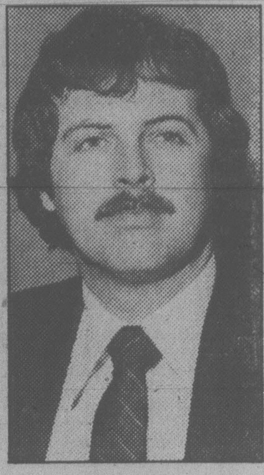

BLENCOE
. . . western strength

RATZLAFF
. . . 180 this time

NDP says it must win Victoria city by 10,000 to pull upset

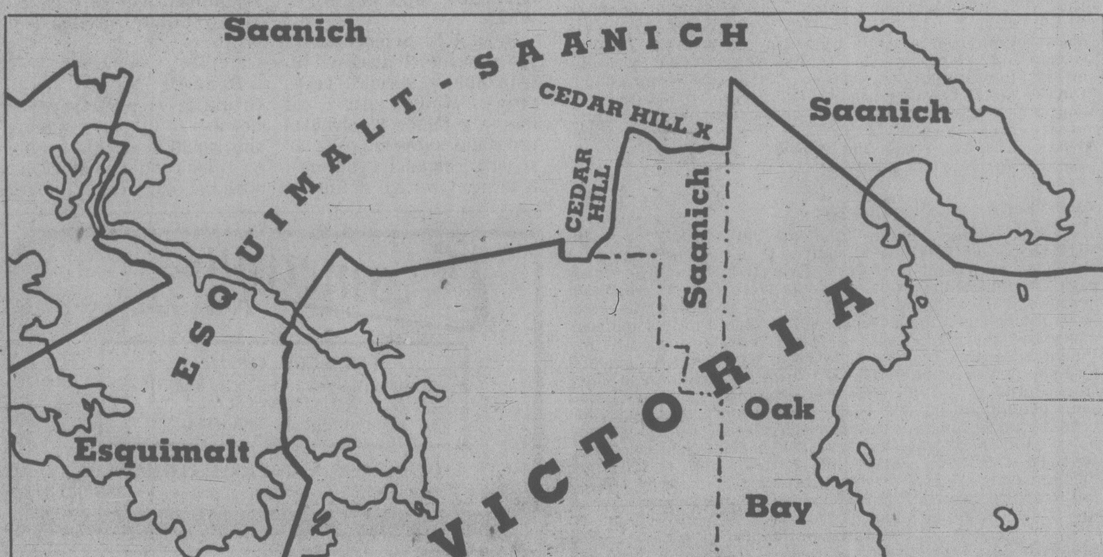

the house

by jake banky

Why is that man getting undressed in the telephone booth Daddy?

Hush child. That's mild-mannered Laurie Wallace slipping into his costume to emerge as SUPER-DEPUTY!

Wow! Is he faster than a speeding bullet?

Better than that, child. He is faster than a speeding bumbler. He, just possibly, can save Bill Bennett's bacon.

Aw c'mon Daddy. Nobody's THAT good.

But it is true. The man with the suave smile, twinkling eye and Yul Brynner haircut can do it. If Bennett lets him.

It is not surprising that Bennett sought out Wallace. The surprise is that Wallace accepted. He has baby-sat enough politicians to last any normal person a couple of lifetimes.

Wallace was trouble-shooter, diplomat, chief cook and bottlewasher for three successive premiers. He was the mandarin's mandarin. The fixer, the mover, the shaker, the pourer of oil on troubled waters. The velvet glove or, when necessary, the iron fist.

When Wallace stepped down after 20 years as deputy provincial secretary, NDP leader Dave Barrett called him "the epitome of what a civil servant should be."

Wallace promptly accepted an appointment as B.C.'s agent-general in London and went on to do good work on our behalf overseas. He apparently was a major force behind B.C.'s application to host the Transpo 86 exposition in Vancouver.

His London assignment over, Wallace has agreed to come home and pull Premier Bennett's chestnuts out of the fire.

Bennett, up to now, has surrounded himself with a motley collection of flacks, party hacks and sad sacks. Not a man of stature in the bunch. Now he has one, a man even the opposition respects.

Wallace's wealth of experience is what Bennett needs. The question is, will Bennett swallow the good advice Wallace is going to dish out?

The premier, by reputation, is of mulish disposition. He doesn't take advice easily. Sometimes not at all.

Tell him he can't do things his way and his immediate reaction is, "Oh yeah? Just watch!"

An excellent example is Bennett's "big dream" approach to redevelopment of downtown Vancouver. Someone, surely, must have told him you don't announce a multi-million-dollar project like B.C. Place without having the money, land or planning to back it up. So he went ahead anyway.

Wallace is a pro, he's not coming back from England to play games. It's unlikely he'd stick around if his advice and guidance were ignored. He doesn't need Bennett; Bennett needs him.

If the premier can bring himself to accept another set of hands on the helm, the ship of state might stop that nasty rocking and passengers may recover from their bout of political *mal de mer*.

The super-deputy's job is to take over the day-to-day administration of government, leaving the premier free. Free to do what? Free to prepare for the next election, said one cynical bureaucrat.

* * *

Bob McClelland has brought to his energy portfolio the same incisiveness and attention to detail that made his compulsory heroin treatment scheme such a grand success.

The minister apparently did not understand a vital section of his new energy policy when he announced it this week.

It's the part that says the government will require all future hydro-electric developments to be carried out by B.C. Hydro.

That immediately threw Aluminum Company of Canada officials into a corporate tizzy over the future of the long-planned Kemano II project.

Alcan was confused. The press asked for clarification. But the minister said there was nothing to clarify.

Much later, McClelland issued a statement that dithered on about the new review process for hydro developments but included this revealing sentence:

"Discussions are required with the Aluminum Company of Canada before it can be determined how the company's proposed power expansion can proceed." Oh yes?

There was little in the energy policy but you'd have thought the NDP energy critic would have been on hand to slash it to ribbons. Chris D'Arcy couldn't work up the energy to get to Victoria.

After a little frantic scuffling, Alberni MLA Bob Skelly was trundled out to say that the elephant had labored and brought forth a rat.

Twenty-four hours later, D'Arcy issued a statement about the same elephant, only he said the offspring was a mouse.

Could it have been a hamster? A gerbil?

If they can't get their rodents right, how do the NDP expect to set traps when the house opens?

Gov't to finance psoriasis clinic

By LON WOOD

Financing of Victoria's psoriasis treatment clinic will be taken over by the provincial government.

Effective April 1 the clinic will be financed through the B.C. Hospital Program, Health Minister Rafe Mair said in a letter to Peggy Murray, chairman of Victoria General Hospital Auxiliary which has put $50,000 into the clinic since it opened 19 months ago.

Response to the facility — one of only two in B.C. — has been so great that latest estimates show $140,000 will be needed to continue operation until VGH moves to new Helmcken Road premises in 1982.

The auxiliary had planned to make up half the amount — leaving a shortfall of $70,000 — but now this is assured by the health ministry.

"We had applied to (former health minister) McClelland for some lottery proceeds," said Murray, "but then they changed ministers.

"We felt it was important, since there is *always* money for baton-twirlers and the like."

"Your letter to my predecessor . . . has just been brought to my attention," states Mair's letter. "Prior to your letter . . . my senior assistant deputy minister visited the Victoria General Hospital and had taken particular note of the psoriasis clinic."

Assistant deputy R.E McDermit toured the clinic Jan. 23 after a *Times* newsfeature Jan. 17 outlined the its function and finances.

Dr. H.J. Lewis, clinic director, said Mair's promise is marvellous.

"Now maybe we can get toward our dream of a 24-hour operation," he said.

"It's great news," said nurse Phyllis Patterson, who oversees practical aspects of all treatment. "Even a 12-hour treatment day would make a big difference."

McDermit said Friday he doesn't have the clinic's financial data at hand but that meetings will be held soon.

"It would be premature to say whether it is going to be an eight-hour or 16-hour clinic," he said. "All I know is that the ministry is very impressed with their program and we'll be discussing this sort of thing when we meet on specifics."

Lewis estimates there are seven to 10 thousand psoriatics on Vancouver Island. The clinic provides an eight-hour daily, three to five-week treatment of ultra-violet, tar baths and ointments.

Ask the Times

Q. Would you please tell me what the large fort-like building on Sinclair Road at the top of the hill was used for? J.H.

A. It is an old water tower that was used by the old Pease Hamsterley jam factory.

Q. Could you tell me where I can send a letter to Canadian impersonator Rich Little? R.G.

A. Write c/o Creative Artists Agency, 1888 Century Park East, Suite 1400, Los Angeles, California 90067, U.S.A.

Advance polls open today

Advance polling for the Feb. 18 federal election started at noon today and continues until 8 p.m.

The advance polls will also [illegible] the same hours on Monday and Tuesday.

Advance voting in the Victoria riding is at St. Andrew's Presbyterian Church at 680 Courtney and in Esquimalt-Saanich at Esquimalt Recreation Centre, 527 Fraser, Garth Homer Achievement Centre, 813 Darwin, or the Sanscha Hall on Beacon Avenue in Sidney.

Residents of Colwood, Langford, View Royal, Metchosin and the Highlands can cast advance votes at the ice arena at Juan de Fuca Recreation Centre. The Sooke polling station will be at the Sooke Community Hall.

Those who can produce proof they will be out of town for both the Feb. 18 election and the advance polls will be able to vote in the office of their returning officer from Feb. 13 to 15 between noon to 6 p.m. and 7 to 9 p.m.

The Victoria returning officer's office is at 1835 Fort and the Esquimalt-Saanich office is at 1545 McKenzie.

Residents of Colwood, Langford, View Royal, Metchosin, the Highlands and Sooke will vote at the Duncan returning officer's office at 468 Trans-Canada Highway.

Doing the Town

With DOROTHY FRASER

The Event Victorians wait for! . . .

We're not exaggerating one bit when we tell you that Standard Furniture's semi-annual sales of Sanderson fabrics are famous in our town! . . . Eagerly awaited each season by Victorians who know their fabrics . . . and know what tremendous bargains they'll get at Standard each spring and fall! . . . Well, Standard Furniture's spring sale of Sanderson fabrics starts next Monday, Feb. 11 and will continue for about 10 days . . . but if you really want the best choice in fine fabrics suitable for draperies, upholstery, slipcovers, bedspreads, etc. . . . some even perfect for summer dresses and long skirts . . . better visit Standard sooner rather than later! . . . The reason there are so many beautiful Sanderson fabrics . . . at such tremendous savings (up to 50% off) at Standard Furniture is that they've developed the name of Sanderson on the West Coast over the years . . . along with a terrific relationship with the company which impels the latter to telephone Standard when they've got a particularly good supply of fabrics on hand, and department manager Mr. Bader flies back to Toronto to work with the Sanderson people at their head office and pick out the very best selection . . . This is what he has done in preparation for this great Spring Sale . . . secured the cream of the crop which will be sold at the best values ever! . . . So take advantage of it . . . and remember Standard will make up slipcovers or reupholster your furniture with your new Sanderson fabric! . . . **Standard Furniture Co., 737 Yates St., 382-5111.**

Tan-Jay now at Roy Imports . . .

Surprised? . . . Well we were too because Tan-Jay is not exactly the most exclusive line of separates in the world . . . But Marlene explained that she'd been casting around for a well-made, reasonably priced line for women who don't want to pay the admittedly high prices of Bleyle . . . a line for which Roy Imports is famous . . . and found that Tan-Jay fills the bill on every count! . . . This week she showed us new spring arrivals in a washable fabric with a suede finish . . . There's a 2-button blazer at $68 . . . wrap skirt at $38 and a plain one at $33 . . . Pants, elasticized at the waist, are $34 . . . and an attractive loose vest which can be worn with or without its tie belt, is $34 . . . Three lovely colors . . . coral, glacier blue and meadow green . . . Blouses . . . with stripes, a delightful border print with a small pattern . . . and a floral design, team up with these separates . . . Then there are basic Tan-Jay pants in a new polyester material which looks like worsted . . . in dark brown, navy, black and white . . . priced at a mere $21 . . . Roy's will be carrying these all year round so if they're temporarily out of your size, no problem . . . As you'll notice, all these prices are completely competitive with Tan-Jays sold in department and other stores . . . but there's this BIG difference: at Roy's you'll get as much service and personal attention as if you were buying a $600 ultrasuede! . . . **Roy Imports, 435 Simcoe St., 384-4932 and 9807 Third St., Sidney, 656-3522.**

The prettiest sandals in town . . .

Munday's have just received a big shipment of Bandolino sandals from Italy . . . and after viewing them this week it's our earnest advice that you get in to see them soon while the size range is still intact . . . because such pretty sandals are bound to disappear fast! . . . "Katy" is a stripping sandal with a leaf-shaped overlay on the toe, instep strap and high cone heel . . . in putty (an off-white we consider prettier than pure white). bone, mink, red and black patent . . . $68 . . . "Marni" is a real sporty "fun" sandal in a suede finish leather with perforated vamp and high stacked heel . . . Comes in royal blue, yellow, red, and brown, as well as in black patent, priced at $63 . . . "Julia" is a chic woven city sandal with high stacked cone heel and basket weave vamp . . . In putty or tan at $60 . . . "Malta," in camel colored nubuk, has ankle strap and closed-in sides . . . On lower cone heels are "Grand" . . . a really good-fitting shoe with leaf overlay on vamp, instep strap . . . Putty or mink, at $65 . . . And "Oda," with woven vamp and instep strap, in golden sand and tan . . . Sizes 4 to 12, slim, narrow and medium in the former color . . . $65 . . . Lots more Bandolino styles we haven't space to describe here . . . at prices ranging from $55 to $68 at . . . **Munday's, 1203 Douglas St., 383-2211.**

All the makings of stunning outfits! . . .

In Gibson's last Monday we did all our looking in the section where their new separates for spring are displayed . . . and a mighty brave sight it is, too! Colors like you've never seen . . . with this season's really important China red and royal blue very much to the fore . . . Gibson's certainly have a terrific supply of co-ordinated sportswear for spring and summer . . . many of them imported . . . with a whole new look! . . . One charmer is a pure wool blazer which looks like polished cotton . . . Double breasted with brass buttons, it comes in rose ciel, royal blue and China red . . . Another winner is the "lab coat" blazer in fabric with a linen look . . . It's buttonless and you wear it instead of a sweater over everything you own! . . . Camel, indelible navy, white, black and China red . . . There are three styles of white flannel skirts . . . belted, plain or elasticized in the back . . . A Moygashel linen (which won't crease) in gold and China red as well as in white . . . We can't possibly describe everything here, but we like a finely pleated acrylic knit skirt in red or very dark navy . . . cross-over V-necked tops to match which together would make a very smart dress . . . Some super printed and striped blouses in gold/blue/China red/navy from Germany . . . as well as a sweater blazer and trousers in linen, crepe and wool . . . Winners all, at . . . **Gibson's, 708 View St., 384-5913.**

Sweet hearts for sweethearts! . . .

Everything's coming up hearts at Purdy's . . . with heart-shaped chocolates and candies to eat . . . and beautiful red heart boxes to put them in . . . Everything from little "mod-pack" Valentine boxes holding chocolate hearts, cinnamon hearts and foil-wrapped hearts . . . to a gorgeous 5-lb. satin heart box be-laced and be-flowered . . . full of Purdy's delicious chocolates and confections . . . Now if you can't say "Be my Valentine" with a 3-carat diamond or even a gold bar . . . she'll love you just as much if you say it with a heart full of goodies from Purdy's! . . . All boxes have Valentine messages, and some even have separate cards! What's more, as long as the boxes last, you can have your own selection of chocolates made up! . . . For the youngsters there are chocolate heart suckers, 40¢ each or 2/75¢ . . . large milk chocolate hearts at 70¢ and medium ones, 20¢ . . . Mint hearts are 40¢ . . . Jelly hearts, foil-wrapped chocolate hearts and cinnamon hearts are all special for Valentine's too . . . There are delightful big chocolate kewpie dolls all decorated up (Heard of someone's old granny in hospital who got a real bang out of one of these last year!) . . . At Purdy's you'll find something for everyone . . . sweethearts . . . mothers . . . dads . . . grandmas . . . and of course the kids . . . have a sweet Valentine's Day! . . . **Purdy's, Hillside Shopping Centre, 595-1241, Mayfair Mall, 385-5032 and Empress Hotel, 385-3555.**

More new Evan-Picones have just arrived . . .

Evan-Picone separates . . . exclusive to the Bay in Canada . . . are now foremost among the prestige fashions sold in the Bay's Mirror Room . . . This week we saw some new ones which had just arrived from New York and were being put out on the floor . . . This group . . . in two colors only . . . Parrot Green and Raspberry . . . consists of jackets and skirts in a poly/rayon blend with a herringbone weave linen look . . . The jacket is tailored with a single white pearl button closing and patch pockets . . . Tagged at $145 . . . skirts, in two different styles are $70 . . . One is a wrap with side pockets, the other has three side pleats in front . . . All are completely lined . . . Miss Waller showed us a light taupe blouse with a raspberry and mauve floral motif which combines beautifully with the raspberry jacket and skirt . . . and there certainly shouldn't be any difficulty finding a blouse which would look equally well with the green! . . . A new ultrasuede suit . . . in "tisane," a light shade with a tinge of apricot . . . has a short, fitted jacket with turn-back cuff and neckline high in back, folding over into front lapels . . . Skirt is smooth at the top, has double seam detailing in front, and a back slit . . . There's the darlingest little camisole top dyed to match this . . . 100% polyester, it's sclloped around the top and has a little embroidery in front . . . A beautiful navy ultrasuede coat is double-breasted, with a yoked back and self-tie belt . . . $430 at . . . **The Bay Mirror Room, 385-1311, loc. 280.**

Holidays abroad at affordable prices . . .

It's called "Eurosavers" and it's the New Horizon brochure of British and European holidays for 1980 which Paulin's now have in, and will be happy to give you for the asking! . . . There's every type of package holiday you can think of . . . London hotel and apartment packages . . . Thames River cruising holidays . . . Coach tours in Britain and continental Europe . . . Car rentals . . . and holidays spent staying in an English home, along with daily breakfast and a U-drive car . . . Even cruises on the Norwegian America Lines to the Mediterranean, the Middle East and the Black Sea . . . and cruises to North Cape and the Norwegian fjords . . . Mini Pak tours take you on three or four-day bus tours from London to see the very best of Scotland, the Cotswolds and North Wales . . . Shakespeare country . . . lake district and many other destinations in speare country . . . Lake District and many other destinations in Britain . . . Fully escorted motorcoach tours to Europe . . . like 8 days covering five capitals and Heidelberg . . . Chateaux European countries and "Best of Europe" . . . Nine days in the "heart of Europe" or taking in Austria, Switzerland and Paris . . . Great holidays, all of them! . . . Ask Paulin's for the new brochure and let them book you on one! . . . **Paulin Travel, 532 Broughton St., 382-9168.**

Advertisement

TIGGER TOMCAT was frostbitten, full of infection and badly marked up from fights until he wandered into yard at Chedbucto Heights school in Halifax. Grade six students, including Marlene Bucci, left, and Wanita Dean, thought they should extend his nine lives and took the badly-mauled cat to the animal hospital, paying for his rejuvenation with funds collected at school.

Ducky can do without dunking

wonderful world of animals

By DR. FRANK MILLER

Dear Dr. Miller: I was worried about my duck getting frosty feet from the cold but it doesn't seem to bother her. What does though, I think, is her swimming pool freezing. Can Ducky get by without a swim for awhile? — E.R.

Dear E.R.: Yes, if necessary Ducky can do without dunking. She does, of course, need drinking water available at all times. She should also have access to a frost-free retreat for her feet and other parts of her anatomy.

★ ★ ★

Dear Dr. Miller: I've got herpes. So does my boyfriend. And so did my female cat. A herpes respiratory infection. Now I hear that herpes virus is that blocked bladder thing in male cats too!? Is this true? Is there anything herpes virus can't cause? — W.G.

Dear W.G.: Science hasn't yet run out of diseases attributable to various herpes viruses. While a virus is not the only factor involved in urolithiasis (the male cat obstructed bladder syndrom), a herpes virus has definitely been proven to cause this problem in cats. In this regard, remember that any male cat which appears to be constipated or is known to be having trouble eliminating should be seen immediately by a veterinarian. Many of these cases are related to this blocked bladder syndroms and, if untreated, the condition can quickly lead to kidney failure, uremia and death.

★ ★ ★

Dear Dr. Miller: I was thinking of breeding my bettas. Being a beginner, this would be my first time, so I don't want to start out with too many eggs. I heard a female should be removed when she's spawning if the man gets too aggressive even if she hasn't finished. Could I stop them in the middle of all this so I wouldn't have too many eggs on my hands? — F.K.

Dear F.K.: While you might have eggs on your hands if you interrupted spawning, you and your bettas would be better off if you didn't bother to bother them. Wait until she's through unless she's becoming unduly harassed by the male. You may be overly concerned about a population explosion since all the eggs aren't likely to hatch nor, certainly, would all the fry who do hatch mature. Unless your bettas are in top condition to begin with and breeding conditions are reasonably right, you wouldn't have to worry about any eggs, let alone a surplus.

★ ★ ★

Dear Dr. Miller: Can a dog with diabetes ever be cured? Is there any way to treat diabetes besides giving insulin shots all the time? — O.F.

Dear O.F.: Diabetes unfortunately is not curable. It may be controllable, however, and without insulin if it's not too severe a case.

Mild diabetes control is best achieved by establishing a regular day-to-day life style for the dog which does not include variables in degree of activity or stress. The diet must also be kept constant in quantity and quality. The more routine the diabetic dog's day-to-day living, the better are the chances that its impaired body metabolism can keep its blood sugar within acceptable levels without insulin.

abby

Dear Abby:

Please don't laugh, this is a serious problem. I am a girl, nearly 17, who wants more than anything else in the world to become a bullfighter. When I tell people that this is my ambition they think I am kidding, but I'm not.

I know it is an unusual profession for a woman, but I can't see any reason why a woman shouldn't be as good as a man when it comes to bullfighting, do you?

I have never been to a bullfight, but those I've seen in the movies and on television look like the most exciting sport in the world. It takes grace, and lots of guts, and I've got both.

Can you tell me how to get into this line of work? I know I can't get any training in this country, but I am willing to go to Mexico. Or even to Spain if necessary.

Thanks for any help you can give me.

Future Bullfighter

Dear Fighter:

Since bullfighting is outlawed in the United States, you would have to get your training in a country that permits it. But before you do anything, may I make a suggestion? Ask yourself why you want "more than anything else in the world" to excel in the brutal and bloody business of torturing and killing animals for sport and entertainment.

Dear Abby:

I am getting married soon; and am keeping my own name instead of taking my husband's name. When we have children, what last name should we give them?

We don't want to hyphenate our last names since both are quite long.

B.J.

Dear B.J

In North America, children traditionally take their father's last name. But since you have already broken with tradition by keeping your own last name, you're obviously not concerned with tradition, so choose whichever name you prefer.

Out of consideration to your children, I recommend they take their father's last name, or use the hyphenated combination of both your names -- regardless of how long they are. Either would create fewer identity problems throughout their lives.

P.S. If anybody out there has had to deal with this problem, I am interested in knowing how it was handled.

Dear Abby:

I am a retired United Methodist minister who makes house calls on people who attend our church as visitors, particularly new people in the area looking for a church. I make between 50 and 60 house calls per month. Most of these calls are made in the afternoon, and those in the evening are made by appointment only.

I am amazed at the ease with which I gain entrance to the home even though I am a total stranger to the family. I always have my identification card handy, but no one ever asks to see it.

I have had the door opened by children as young as 3 and 4! I never enter the home until an adult comes to the door. If I were a thief (or a rapist) I could gain entrance in over 50 per cent of the homes I visit without any difficulty whatsoever.

Please print this, Abby, and tell your readers to be very, very careful about whom they let into their homes. And to never allow a child to open a door to a stranger.

A Concerned Minister

Dear Concerned:

Here's hoping your letter causes more eyes to be opened, and more doors kept shut.

Got a problem? Need a referee for a family debate? Write Abby care of The Times, 2621 Douglas St., Victoria V8W 2N4. Remember to enclose a self-addressed stamped envelope for a personal reply.

Cosmetique
a la carte
SKIN CARE STUDIO
2-2
!! SPECIAL OFFER !!
COMPLIMENTARY PEELING TREATMENT
WITH EVERY FACIAL
('til February 15th only)
ELECTROLYSIS, MANICURES, PEDICURES
830-C Pembroke St. please call 388-5353

DRAPERY WORLD
PAMELA
at Drapery World Interiors will help you add personal touches to your home.
- Custom made draperies
- Fashion and decorative cushions
- Original paintings
- Local pottery
- Macrame
- Bedspreads
- Ceramics

DRAPERY WORLD INTERIORS
2517 Estevan Ave. 595-3011
(IN THE SHOPPING CENTRE)
2-2

Dr. B. P. SPENCER
wishes to announce the opening of his
MEDICAL PRACTICE
in
FAMILY MEDICINE
and MATERNITY
at 105 Burnside Rd. East
(Burnside and Harriet)
Office Hours: 9-4:30 Mon.-Fri.
Phone 382-1621

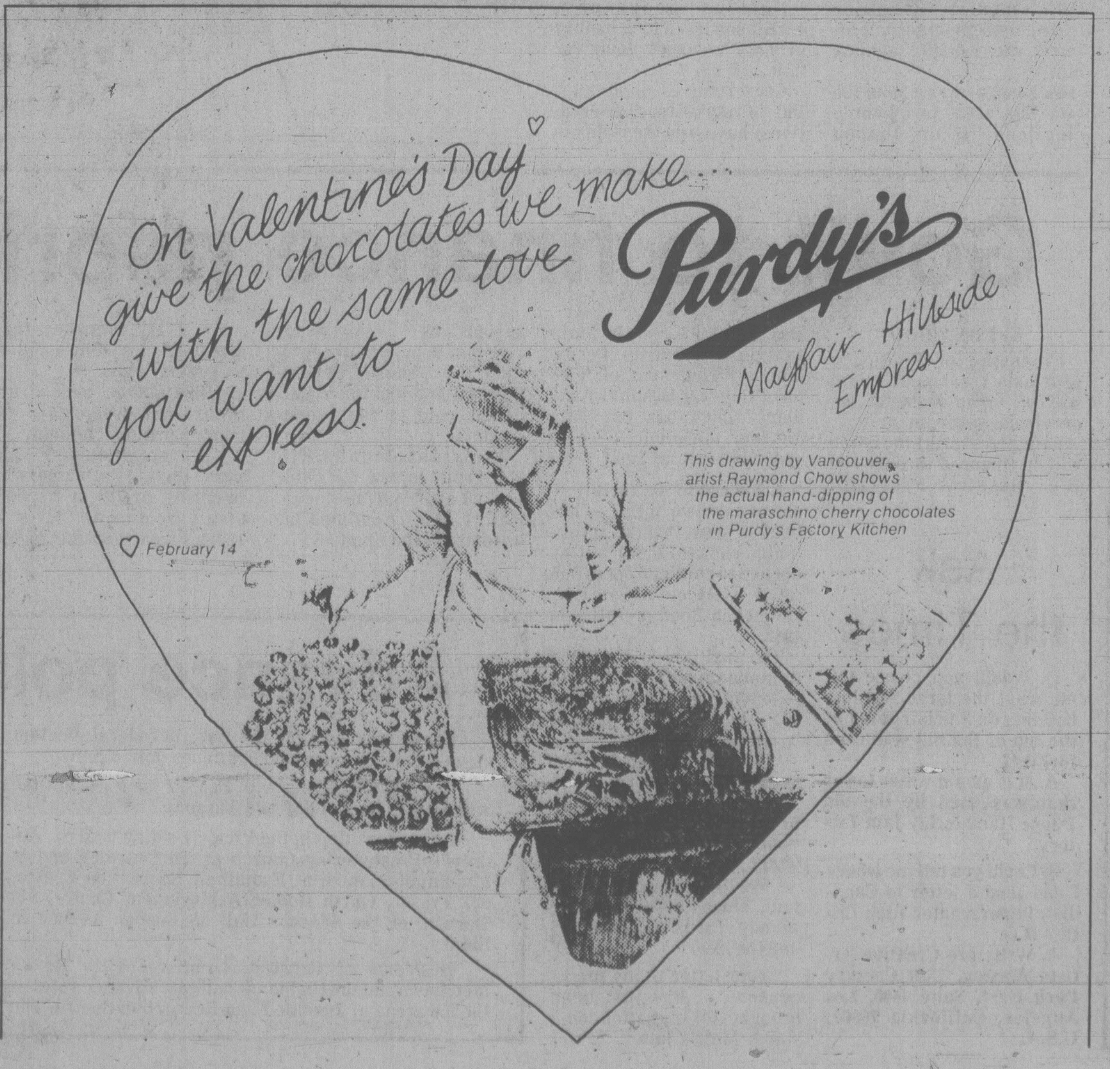

This drawing by Vancouver artist Raymond Chow shows the actual hand-dipping of the maraschino cherry chocolates in Purdy's Factory Kitchen

IRISH
LINEN
STORES
Quality and customer satisfaction since 1910
1019 Government St.
383-6812
For ideal gifts for Loved Ones on VALENTINES DAY
2-9

NEEDLEPOINT
SUPPLIES
- Imported Canvasses
- Wools and Cottons

Anchors — D.M.C.
Appletons — Paragon
VICTORIA
Yarn Barn
1439 DOUGLAS ST. 385-9841
University Heights Shopping Centre
3970 SHELBOURNE ST. 477-8531
2-10

your health

Don't make him switch, the fight may hurt

By DR. J. J. COLEMAN

Dear Doctor:

We have a left-handed three-year-old boy. Our live-in mother-in-law insists that it's quite all right to train a child to use his right hand, so long as you start at an early age. What do you think?

Mr. N.N.

Dear Mr. N.:

I think your mother-in-law has been misinformed. Forceful switching of a child from left- to right-handedness, regardless of age, can create severe psychological problems.

It is not unusual for children, under such pressure, to begin to have tics, to stammer and to develop other evidences of emotional disturbance.

An excellent book, written by Dr. Abram Blau, a noted psychiatrist at the Mt. Sinai Hospital in New York, may still be in print. It deals with all the physical and emotional problems involved.

In reality, there is no good reason why any child should be shifted from left-handed to right-handed activity. It doesn't affect their destiny, their growth or their intellectual capacity.

Dear Doctor:

My doctor found that I have a hernia in the groin. He thinks that eventually I will need an operation, even though there is no urgency now. I've been told that there are some hospitals in Canada that can perform the operation and send the patient home in one or two days. Do you consider this safe? Is there any place near my home where I can be treated in the same way?

Mr. F.G.

Dear Mr. G.:

The Shouldice Clinic in Thornhill, Ontario (near Toronto), is probably the center to which you are referring. They have established quite a remarkable reputation for short-term stays in the hospital following the repair of inguinal hernias in the groin.

So successful is this approach to the problem that it has been duplicated in a number of institutions in the United States. From the surgical point of view alone, the operation can be performed by general surgeons anywhere.

Very recently, the Suburban Community Hospital in Warrensville Heights, Ohio, a suburb of Cleveland, has established a finely equipped surgical department that devotes itself to the repair of hernias and to the reduction of the hospital stay. The facilities at this institution closely resemble those of the Shouldice Clinic.

Mr. A. D. Pelunis, a guiding light in establishing this Hernia Department in the Suburban Community Hospital, said, "Our ultimate purpose is to offer exquisitely good hernia surgery, along with a reduction in the duration of the hospital stay and, consequently, a reduction in the total cost of the procedure."

The success of such departments will undoubtedly be followed by the institution of similar ones throughout the United States.

This hospital is not far from your own city, but I suggest you consult with your own doctor to see if there is a similar setup even closer to your home.

Tricky ways to hide that seam

knit and chat

with may e. mac lean

One of the more frequent questions I am asked is how I do my seams on knitted or crocheted garments, so I thought I would deal with this subject in today's column.

Of course there is no hard and fast rule, a lot depends on what you are making together with the material or thread that you have used. One should take into account too, that one usually learns to follow one method of joining seams, and ends preferring that method.

If you have knitted with very heavy wool you will want to avoid having a very bulky seam, so it is a good idea to butt the two edges to be joined together. Using a bodkin or large darning needle, split a length of wool if it is too bulky and use only two of the plies, then work a lacing type of stitch, working from one side to the other taking the needle through the nub or knot of the knitting stitches. this should make a neat flat invisible seam once it has been pressed.

For a finer weight of wool, say a double knitting weight or three or four-ply, you might consider making a fine seam, working with the matching yarn and working small back stitches. This method is especially good if the seam needs to hold it's shape.

When working this type of seam, you might try using a crochet hook, working a chain stitch along the seam line. I rather like this method myself, as it does not allow the seam to stretch or snag. It's ideal if you are joining the seams of a mohair garment.

Some people favor using a sewing mchine for the seams, but it is rather tricky unless you have done it before. One way of being sure that you do not stretch as you machine, baste matching seam binding before machining. It takes a little extra time, but it does give a very professional look.

Of course if you have made your garment from crochet cotton, whether you have knit or crocheted, you can easily sew the seams on a machine as cotton will not stretch. Be sure though that you only take a very small amount for the turnings.

This week's pattern will help wile away many a long evening and you'll find needlepoint a pleasant change from knitting and especially good for an odd shape of chair or stool. I worked this design for a friend who had one of those long old church kneelers.

Gold, blue and white are the colours suggested on the leaflet, but you can substitute any colours to fit in with your own decor. Depending on the type and canvas you are working with, use either Anchor tapisserie wool or Anchor Stranded Cotton for a little extra sheen.

To order Leaflet No. 8052 send 75 cents, *plus* a stamped self-addressed envelope, long one if possible. If you do not have a stamp or envelope, please enclose an extra 25 cents to cover the cost of handling and print your name and address. Send to: May E. MacLean, Knit & Chat, 486 Montford Drive, Dollard des Ormeaux, Quebec.

Please be sure to state pattern numbers correctly when ordering and to enclose your stamped return envelope for faster service. All back numbers of my series are available, price 75 cents each, Catalogue of Bazaar Items, 25 cents along with a stamped return envelope.

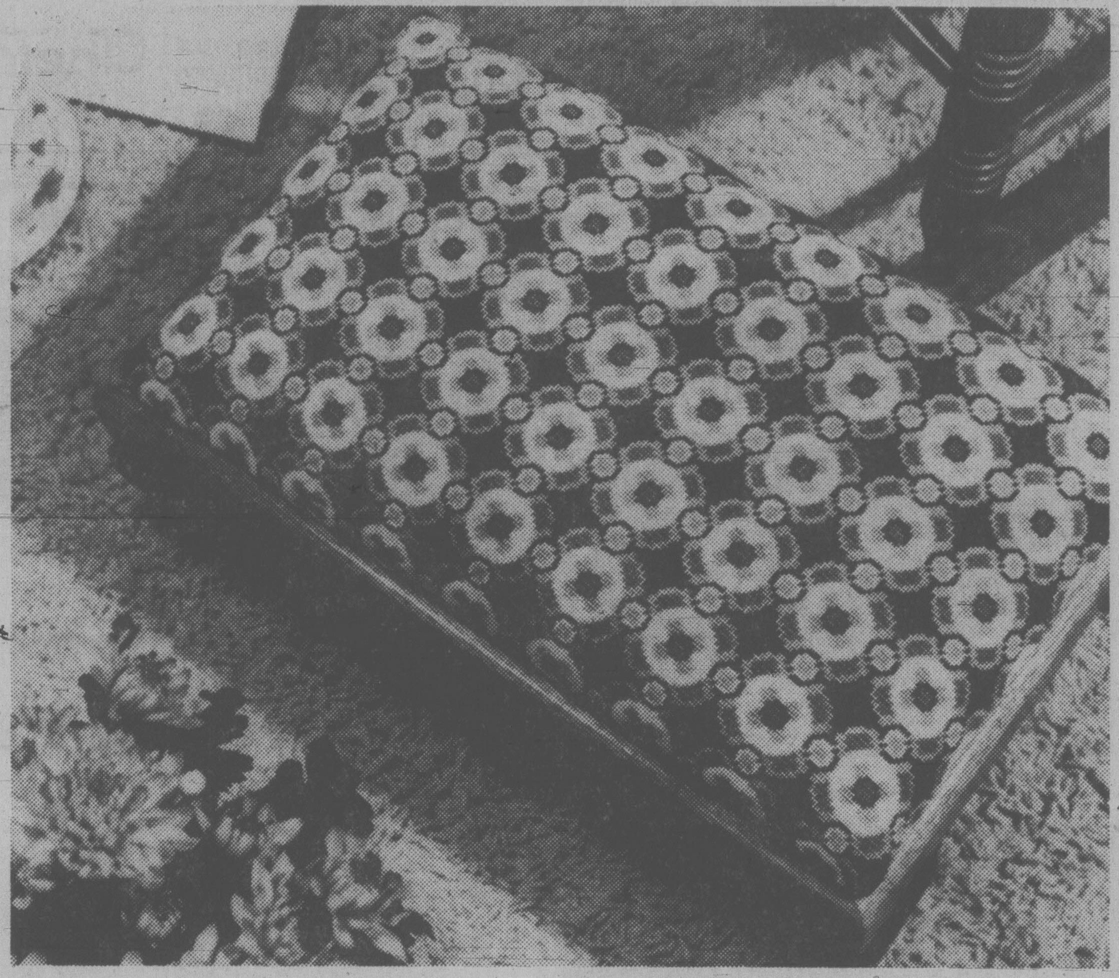

This geometric repeating pattern is especially good for an odd shaped stool

making waves...
with MINI HOLIDAYS
The Get Away
When the everyday pressures of today's fast pace get you down, come for a rejuvenating break
PACKAGE INCLUDES:
★ 2 nights accommodation
★ 1 dinner in the Golspie Dining Room
★ 2 breakfasts in the Coffee Garden
Only $51.40 (per person, double occupancy)
OFF SEASON RATES NOW IN EFFECT
Plan your "Get Away" today!
Island Hall Resort Hotel "On Beautiful Parksville Bay"
BOX 340, PARKSVILLE, VANCOUVER ISLAND 248-3225

For her: an ever-lovin' bloomin' perennial!

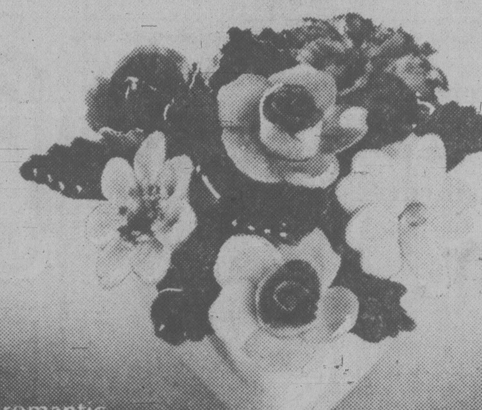

Here's a romantic
little gift thought...
a heart-shaped floral
centrepiece about 3 inches in diameter
filled with a tiny garden of miniature flowers.
Hand-crafted in Staffordshire, England, in fine English bone china, it will indeed be a perennial reminder of your affection. $7.95
Quantities Limited
BIRKS JEWELLERS
HILLSIDE SHOPPING CENTRE 706 YATES STREET

STAINLESS
—and real steals at 25% OFF!

Useful and attractive stainless steel from Denmark—8 different pieces at reduced prices while they last.

From the top:	Our reg. Price	SALE PRICE
A Rectangular bread tray	$ 8.95	$ 6.70
B Covered vegetable dish	$17.95	$13.45
C Round tray	$ 8.95	$ 6.70
D Large tray	$13.95	$10.45
E Round covered vegetable dish	$12.95	$ 9.70
F Gravy boat and ladle	$ 7.95	$ 5.95
G Oval tray	$11.95	$ 8.95
H Round chip and dip	$18.95	$14.20

Quantities Limited
706 YATES STREET BIRKS JEWELLERS HILLSIDE SHOPPING CENTRE

DR. DANIELLE PASTIEROVIC
a la plaisir d'annoncer l'ouvreture
de son bureau en
Practique GENERALE
a
1900 Richmond Avenue,
Victoria (595-1135)

DR. DANIELLE PASTIEROVIC
is pleased to announce the opening
of her office in
Family Practice
located at
1900 Richmond Avenue,
Victoria (595-1135)

FOR APPOINTMENT CALL 479-9332
HAIRWORLD
4011 QUADRA (Quadrangle Centre)
Open Thurs. Evenings
CHARGEX VISA
2-9

JACQUIE & CARMEN SHOP AT THE UNICORN.
. . . Doesn't Everyone?
UNICORN
1200 Broad St. (at View)
385-5114

Gardening possible, despite bodily handicap

gardening

jack beastall

Gardening is considered to be a relaxing and rewarding form of recreation with high therapeutic value. Those able to push, pull, dig, lift, and kneel will readily agree.

But what are the thoughts of people no longer physically capable of performing some, or all, of these actions, those on crutches and in wheelchairs? Are they to be totally deprived of the relaxation, rewards, and therapy that coames from working with plants?

Many have the ambition to accomplish something worth while within the range of their abilities, something they can do themselves without constant help from others. There are countless aids to make gardening a pleasure, without running into the frustration and depression encountered so many times when new projects are attempted.

As for the physical therapy, gardening may help improve the ability to work in different positions, provide finger exercises and muscular control, while the use of suitable tools can greatly improve coordination.

To obtain these mental and physical benefits requires a suitable work space outdoors designed to suit the person and the particular handicap. This requires action from family, neighbors, and friends.

An apartment balcony is ideal, being readily accessible on crutches or in a wheelchair.

The garden is simply two or three wooden tubs raised to a convenient height on ornamental concrete blocks.

The height of these planters must suit the position of the worker and limitations, so that the work is not too physically strenuous.

Experiments have shown that a height of two feet is best for working from a wheelchair, whereas two feet ten inches was found ideal for those with crutches or a back condition which makes bending difficult. Always there will be slight adjustments to suit the individual.

For a person with full use of arms and hands the balcony garden could be plants in pots.

This kind of garden would need low shelves and a solid work bench. Flowering plants may be the choice, in which case the pots are easily moved to change the display and those out of flower replaced with plants in bloom.

It is also possible to grow salad vegetables and herbs in tubs or pots, and either type of contaner can be covered with a piece of glass and brown paper for the germination of seeds.

The next readily adaptable area is the patio with built-in planters. There may be an adjustment needed for the height of a wheelchair worker consisting of a raised wooden floor with a convenient ramp from a solid path.

Patio planters are narrow, which is very convenient for the handicapped to work with small tools.

The tools usually recommended are the children's gardening sets consisting of a small trowel, rake, and a hoe or three prong cultivator.

New handles of a suitable length and diameter are fitted. The weight of each tool must be negligible but the tool must be functional with little effort.

Adding height to a built-in patio planter may be needed for those working in a standing position, or unable to bend. This would involve a few additional inches of brick, rock, or an extension made with 3-ply or boards.

In a garden without a patio or planter it would be necessary to build a raised bed of some kind. If the gardener cannot bend down the simple solution is to bring the soil level up to the gardener.

The beds can be constructed from an assortment of materials to suit various physical limitations. For temporary beds, sheets of 3-ply on fence posts are ideal. For low beds the sides will reach down to soil level; for higher beds, raised on posts and cross bars and deep enough for eight inches of rocks, a layer of inverted grass turves and at least 12 ins. of compost.

Permanent raised beds are made from cedar planks, brick, concrete or cemented rocks. The material used will depend on the length of time the bed is likely to be needed, the design best suited to the rest of the garden, and the amount of money that can be invested.

Cheap and simple raised beds can be made from discarded autombile tires stacked to any depth beside a solid path and filled with the rocks, turves and compost as described above. Small sash sold by house wrecking establishments, can be placed on top to make a coldframe for germinating seeds, and one pile used as a compost heap of weeds and plant discards.

These bottomless containers are easy and cheap to build. Being on the soil there will be no water dripping from cracks to annoy the worker.

Long hose lines and sprinklers will be impossible to handle from a wheelchair or crutches. It will be necessary to extend an existing water line with plastic tubing below soil level to a standpipe fitted with an easily operated tap at the end of the bed.

The short length of hose attached to the tap can be stretched along the bed at a suitable level for reaching and held behind wooden holders, or left on the floor with the nozzle in a holder where it can be reached. The fan shaped nozzle, or water breaker, is probably more easily handled than an adjustable nozzle.

These are only suggestions based on gardens which have already been adjusted to accommodatea the physically handicapped and on a project researched, and produced, by three students at one of the local allotment Garden sites. The students prepared a complete report with drawings and photographs of the garden they made.

Although this project was publicized, little interest was shown by the public, yet we know dozens of these gardens are needed locally to bolster the spirits of those no longer able to enjoy ground level gardening, and to interest others who have never known this pleasure.

These gardens are not intended to eliminate work and planning, but to provide incentive for movement and thought, the desire to accomplish and succeed, to eliminate boredom and the feeling of being unable to participate in activities enjoyed by their friends.

STOREWIDE
Sale of Floor Samples

FURNITURE,
APPLIANCES and TV's

Sofas, loveseats, all kinds of chairs, coffee table sets, lamps, kitchen dinettes, bedroom and dining room suites, mattresses, boxsprings, bunk beds, dishwashers, ranges, refrigerators, micro ranges— all '79 stock.

BIG SAVINGS ★ TRADES WELCOME ★ BANK FINANCING

OPEN SUNDAY
Noon-5 p.m.

AUTHORIZED DEALER
Scotchgard
FABRIC PROTECTOR
CHARGEX VISA

The Traders
LOCALLY OWNED
715 Finlayson 388-6264

HOURS:
All Weekdays 9-9
Saturday 9-6
Sunday Noon-5
LOTS OF FREE PARKING

Bridal Lane
BOUTIQUE LTD.

As you walk down the aisle . . .

You will be a vision of loveliness in your bridal gown selected from our marvelous new 1980 designs. We are delighted with them . . . now arriving daily, so come in any time and choose a FIRST! Your wedding will be a dream come true! We offer all the care and attention you desire in making your selection.

Visit Bridal Lane, Victoria's ONLY Exclusive Bridal Wear Store.

8 CENTENNIAL SQ. 388-4814 2-9

Canada Arts
Fine Graphic Art
Expert Framing
1732 Douglas 384-2042
Royal Oak 2-9 479-1331

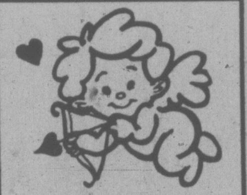

YOUNG LOVE?
OLD LOVE?
Tell them you care . . .
Love Letters Feb. 14th

Feb. 6 and Feb. 13
WINSDAY
tickets good for

Feb. 13
BIG BONUS PRIZES
Total of 100 OF $5,000.00 EACH

DOWELL'S
MOVING & STORAGE LTD.
630 ESQUIMALT
384-7191

"GRIFF" GRIFFITHS
"The Peoples' choice — since 1921"
- LONG DISTANCE
- LOCAL MOVING
- CONTAINERIZED STORAGE
- OVERSEAS SHIPPING SPECIALISTS

MEMBER
ALLIED VAN LINES

The Lillian Maund
CLINIQUE OF SLIMMING HEALTH & BEAUTY
Why not pamper yourself in luxurious surroundings!
- Slimming programmes designed to suit the individual requirements
- Facials
- Steam baths
- Hand and foot treatments
- Eyelash and eyebrow tinting and shaping
- Lash and nail extensions
- Removal of unwanted hair by waxing or electrolysis
- Make-up lessons

For a free consultation or a list of our comprehensive range of treatments phone
381-2155
OPEN Mon.-Fri. 9 a.m.-9 p.m.
Sat. 9 a.m.-4 p.m. 2-9

Quality Cleaning
We Use The Best, Most Modern Cleaning And Pressing Equipment
One hour "MARTINIZING"
THE MOST IN DRY CLEANING
Fresh as a flower in just one hour
8 LOCATIONS TO SERVE YOU IN VICTORIA

Eaton's presents a
"Close Up"
view on Fashion spring 1980
with a
Dinner and Show
Wed., Feb. 13, Thurs., Feb. 14
in Eaton's Victoria Room

Enjoy one of these popular 'even[illegible] out', and see what's really in style in W[illegible]shions for Spring 1980, while you[illegible] meal in the unique settin[illegible]om.

Sorry, All tickets SOLD OUT

[illegible]evenings
Tomato Juice Cocktail
Shrimp [illegible]tail Spiced Seafood Sauce
Oven Baked One-half Chicken
Cranberry Sauce
Parsleyed Steamed Potatoes
Cauliflower au Gratin
Tomato and Lettuce Garnish
Dinner Roll Butter
Fruit Parfait
Tea Coffee
Serving of Dinner Commences at 7:00 p.m. sharp

These popular shows are usually a sell-out so get your tickets early. You'll find, it's a pleasant way to spend an evening, and the cost for your meal and the show is only, per person 7.75

Show starts at 7:30 p.m.
Tickets available "in person" at Eaton's 3rd Floor, Customer Accounts office

EATON'S

at
BRIDGMAN'S

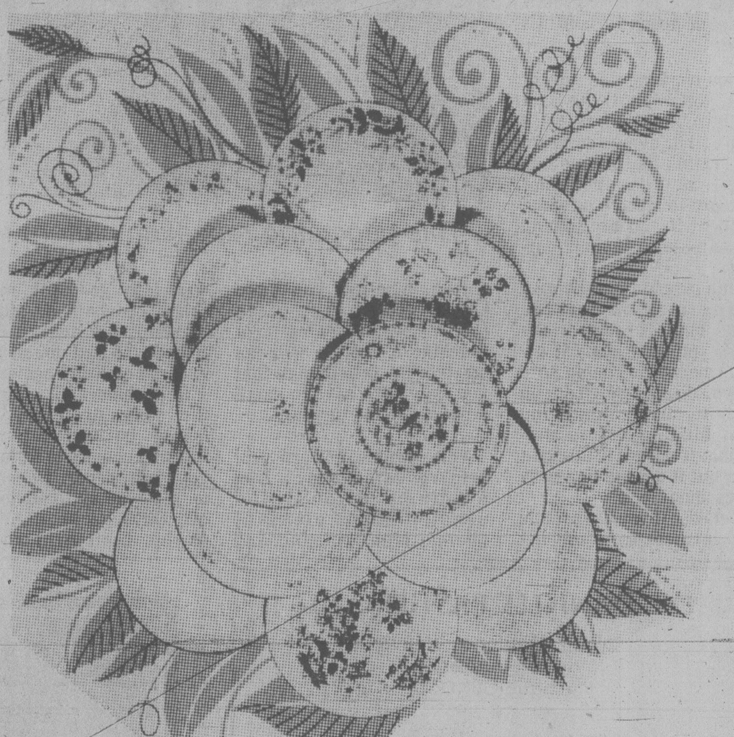

This beautiful bouquet of Wedgwood fine bone china now 25% off
(5 piece place settings)
9 PATTERNS TO CHOOSE FROM:
AGINCOURT GREEN
AGINCOURT IVORY
CALIFORNIA
CARLYN
HATHAWAY ROSE
KUTANI CRANE
SWALLOW
ULANDER BLACK
CHARNWOOD
Mon., Feb. 11-Sat., Feb. 23
CHARGEX VISA
Montague BRIDGMAN 2-9
CORNER OF FORT and BROAD 383-0821

Grasshopper battle warning

LETHBRIDGE (CP) — Alberta farmers should start mobilizing now for a battle against grasshoppers, Dr. J. M. Hardman, an entomologist at the federal agriculture research station in Lethbridge, said Friday.

He said the grasshopper population, which had been declining since 1974, began to rise dramatically in 1979 with the number of adult pests rising by 77 per cent.

Hardman said the increase is expected to continue this year, part of a regular eight-to-10-year cycle.

The problem will be further aggravated if the province experiences a warm and dry spring, the kind of weather conditions in which the pests flourish.

Hardman said a serious infestation that goes unchecked could mean the loss of $20 million in crops for Prairie farmers. However, he did not expect the situation to be that dangerous.

He noted that during a bad period of infestation in the 1940s fully two-thirds of the Prairie cereal crop was destroyed.

"Farmers should begin in May checking by road sides and in their fields for any noticeable increase in the number of young hoppers. They are easier to kill off when they are stil young."

Prompt action needs to be taken if the counts reveal more than 15-20 young hoppers per square metre, Hardman advised.

"Grasshoppers are especially harmful to cereal crops although in periods of high infestation they will attack vegetables."

Most of the 1979 survey area showed normal levels of about 1.2 grasshoppers per square metre. Lightly-infested areas with 1.2 to 2.5 grasshoppers per square metre increased in area from 12,611 square kilometres in 1978 to 29,013 in 1979. All of this increase occurred north of the Bow and South Saskatchewan rivers.

South of these rivers, populations were lower than in 1978. Moderately-infested areas with 2.5 to 5.0 grasshoppers per square metre declined from 2,165 square kilometres in 1978 to 455 in 1979.

Areas of moderate infestation were to the northeast of Lethbridge, northwest of Empress and southeast of Wainwright.

Late summer and early autumn were warm and dry in many parts of the survey area providing good conditions for grasshopper reproduction, said Hardman.

Farmers who suspect they may have a problem with grasshoppers may obtain a licence from the Alberta government to treat their crops with pesticides.

the prairies

Giving away grain: expert

REGINA (CP) — North American grain producers are getting a raw deal, agricultural economist Andrew Schmitz of California says.

"You're essentially giving grain away to countries like Russia and China," Schmitz told a seminar organized by the Saskatchewan agriculture department.

Foreign tariff structures combined with devalued Canadian and United States currencies make the price paid by other countries for North American grain "seem like peanuts," he said.

Need for two coal-power projects

SPRUCE GROVE, Alta. (CP) — The Electric Utility Planning Council says Alberta will require both of the coal-fired power generating projects proposed by Calgary Power Ltd. and Edmonton Power. But council officials remained squarely on the fence when asked which of the two projects they preferred. Calgary Power is seeking government approval to add two 400-megawatt units to its Keephills Thermal Station, with the first unit commissioned in 1987 and the second in 1988. Edmonton Power has had an application before the government since 1977 to bring its proposed two-unit Genesee plant into operation also in the 1987-88 period.

Woman found frozen to death

PINE HOUSE, Sask. (CP) — A woman whose body was found in the bush near this northern Saskatchewan community dies of exposure and foul play is not suspected, police say. The woman worked in a mining camp in the area and was reported missing last week when she left the camp to check road conditions in the bush. Her name was not released.

Doctor appeals lost privileges

SPALDING, Sask. (CP) — The lawyer for a doctor who lost her hospital privileges has filed an appeal, claiming that the Spalding hospital board served as judge, jury and prosecutor in the case. Lawyer Pat Bitz said that Dr. O.S. Venugopal wants an independent board to review her case. The hospital board said it withdrew Dr. Venugopal's hospital privileges Jan. 9 because she did not report to the hospital to handle emergency treatment. Bitz said he has filed an appeal with Health Minister Herman Rolfes, who will consult with the College of Physicians and Surgeons and the Saskatchewan Health Care Association and then decide if a public hearing should be held.

Confetti may help thwart grain thieves

MORRIS, Man. (UPC) — Manitoba farmers, plagued by $18,000 in grain thefts in the last two months, are beginning to turn to a new grain-identification system called "grainfetti" to protect their crops.

Grainfetti, manufactured by Country Graphics and Printing in Rosenort, Man., is coded confetti-like bits of paper mixed with the grain to provide positive proof of ownership.

The product is added to grain as it is unloaded from trucks to storage bins and can only be removed through a special cleaning process when it reaches the mill.

One of the company's new customers is Morris farmer Pete Martins, who lost $7,000 worth of rapeseed in a robbery last December. Thieves took 900 bushels of rapeseed from Martins' grainery four miles from his home.

Martins, who carried no insurance on the grain, said in an interview he thinks grainfetti may be the best way to prevent a recurrence.

Another local farmer, Ed Cornelsen, lost more than 1,000 bushels of durum wheat stored in Martins' grainery in the same robbery. He estimated his loss at $5,000 and was also uninsured.

Martins said grain insurance was available in Morris from a few companies, although many farmers do not buy it. Both now intend to buy insurance for their next crop.

So far, Country Graphics and Printing has produced enough grainfetti for 10 customers. It is sold under the name Cropguard, and an order large enough to mark 50,000 bushels of grain costs $60.

Peter Kroeker, company manager, said grainfetti is new in Manitoba, but has been used successfully in Saskatchewan for two years.

Kroeker said results are difficult to monitor since grainfetti acts as a deterrent and not as a device to capture thieves.

$1.49 day special
5 chocolate bars for $1.49

Hillside Shopping Centre
Purdy's
MONDAY, FEB. 11th
1-12

Valentine Lovelies

Valentines are warm and special when you give an intimate gift of lingerie!
Select a lacy slip or silky teddy, soft nightie or fuzzy robe. Gifts she'll adore . . . at Nina's
Selected Items at 20% OFF
● FREE GIFT WRAPPING TO ALL MALE SHOPPERS ●
PRE-INVENTORY CLEARANCE CONTINUES UNTIL FEB. 29
PRICES ARE SLASHED! COME IN TODAY
Nina's CLOTHES CLOSET
CHARGEX VISA
master charge
ESQUIMALT PLAZA 384-4311
2-9

FOR ANNUITIES
MEET THE WOMAN FROM SUN LIFE
SunLife OF CANADA
CALL JOY SIMKIN
REPRESENTATIVE
814-1175 DOUGLAS — 382-3145

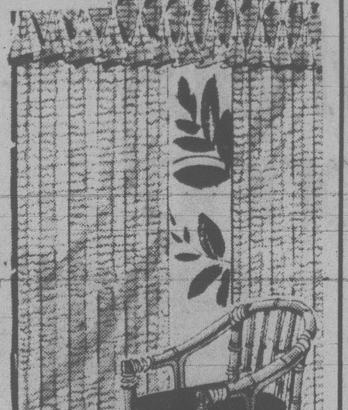

20% OFF
REGULAR PRICE FEBRUARY ONLY
THE FABRIC DOCTOR SAYS . . .
"It's time to have Winter Grime removed from your drapes"
We clean thoroughly . . . but very gently in crystal clear solvent. Drapes are treated to a new faric finish to give them a crisp new look which makes them hang better! Gets GRIME OUT — puts new body IN — and saves you 20%; so get in on this special — CALL TODAY!
THREE GOOD REASONS FOR SENDING DRAPES TO US:
● We guarantee no shrinkage
● No loss of body
● Save 20% during February
Phone 382-4266 NOW FOR PICK-UP SERVICE!
NU-WAY CLEANERS LTD.
1590 CEDAR HILL CROSS ROAD
420 WILLIAM STREET
"The home of the fabric doctor"
2-2

it's sorvin's annual SALE

Beautiful imported furniture specially priced for this sale.
c. e. sorvin Ltd.
"Your Scandinavian Furniture Centre"
339 W. HASTINGS, Vancouver 683-8042
2500 DOUGLAS ST., Victoria 386-2612
1-24 OPEN FRIDAY TO 9 p.m. (VICTORIA STORE CLOSED WEDNESDAY)

the Bay
Our First Lady
FACTORY SAMPLE SALE

Our clever overseas buyer managed a purchase of factory samples at terrific savings. We're able to pass these savings on to you, on various styles, ranging in color from dark to light, in auburns, greys and frosteds.
Each wig, regardless of length or style is priced at one low price. 19.99
EAR PIERCING SPECIAL
Fast, safe, painless. Takes only gentle seconds. Ears pierced with gold plated studs, your choice of hearts or stars. Reg. 12.99. SAVE 30%
Prices in effect till Saturday February 23.
Wigs, Downtown Vancouver, (third), Victoria, Lougheed and Surrey.

BURN WOOD . . .
SAVE MONEY . . .
The Stove Shop presents
The wood burner that can save you hundreds of dollars in fuel.
a look inside

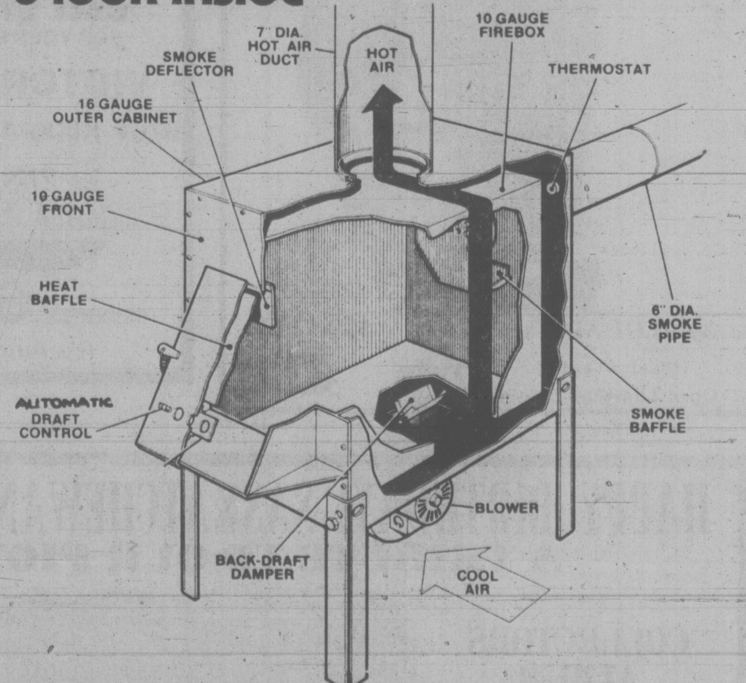

how it works
Operation of the Johnson Energy Converter is simplicity itself. After starting the fire, and loading the converter with the desired quantity of wood, the draft is adjusted so as to produce a slow-burning fire.
As the fire burns, the inner fire-box heats up. This heats the air in the 2" air chamber between the fire-box and the outer cabinet. When this air temperature reaches 120°F the thermostat activates the 265-cfm blower. When the blower goes on the air flow opens the back-draft damper, air is circulated through the air chamber into the 7" hot air duct. When used with a forced air heating system, the 7" hot air duct is connected to the hot air plenum of the existing furnace. Used as a free-standing space heater, the hot air duct is fitted with a distributing cap deflector, and the unit circulates the hot air in all directions. When blower operation lowers temperature in the air chamber to under 120°F, thermostat shuts off, and the back-draft damper closes, preventing any back-flow of hot air. As the fire heats up the air chamber, the cycle is repeated, providing an almost continuous supply of hot air.
available at
VANCOUVER ISLAND STOVE SHOP
733 Goldstream Ave. in Langford
on Hwy. 1-A behind the Westwind Motor Inn
478-0322 6-9 Closed Mondays

‘More to PM than a jerky hand’

VANCOUVER (CP) — Prime Minister Clark says people might not like him more now in spite of hard campaigning for the Feb. 18 election but he thinks voters are taking a second look and deciding "there is more to being a prime minister than a jerky hand."

Clark said during a highly personal television interview Friday he has been told his television image "is not a positive one."

But he says he's concerned that "the question of image" seems to be an obstacle to getting people to understand what he's doing.

He believes he's making headway in convincing people about the importance of Tory policies such as energy self-sufficiency but he's not sure people "like me better personally."

"I think people are going to take a second look at Joe Clark and if they didn't like the way I jerked my hand on television on the 11 o'clock news, they will say there is more to being a prime minister than a jerky hand."

Asked what he wished people could know about him, Clark said he wants people to recognize him as a competent manager and to see "the dimension of concern that there is to Joe Clark."

Clark referred to his upbringing in the small Alberta foothills town of High River, Alta., and said this gave him a deep understanding of what makes a community and a nation function.

"I'm not sure that that comes through. I think that perhaps I come through as being more antiseptic than that."

Clark conceded he would like to be liked more. "But it's not the sort of thing I lose sleep over."

He said that if he weren't prime minister — maybe 10 or 15 years from now — he would like to get deeply involved in a small community or would be interested in a job that would allow him "to manage something large."

"I must confess that management fascinates me."

He also said he reads what is written about him in newspapers and has a great deal of respect for some writers although sometimes he says when reading an article he would like to give a journalist a call and say: "Look, you've got it wrong. Come in, let's talk this over."

But he knows it couldn't be done because things would get into print that he did not intend.

Despite continuous polls showing him trailing the Liberals badly, Clark said he doesn't despair.

He made the comments before the latest Gallup poll was released early today, showing the Conservative 17 percentage points behind the Liberals on a national basis and at least that much behind in crucial Ontario.

"A lot of people are more despairing about my fortunes than I am," he said. "I think that things are moving quite well in the election. I do not like being behind as many points as the polls say we're behind.

"I don't wholly believe the polls," he said.

‘Generous’ Alberta would share: Trudeau

ELECTION 80

SARNIA, Ont. (CP) — Liberal Leader Pierre Trudeau says he does not expect a Liberal government would have to use federal constitutional powers to force the "generous" people of Alberta to share their oil revenue with the rest of Canada.

In an interview with the CTV television network, he said Alberta Premier Peter Lougheed is not an unreasonable man who has reached agreement with the federal government in the past.

While Lougheed wants higher prices, he "would not start a row." He would negotiate, Trudeau said.

But he added there is no way a Liberal government elected Feb. 18 would automatically raise domestic oil prices to 85 per cent of the world or U.S. level, as proposed by Prime Minister Clark.

A tape of the interview became available as Trudeau spoke to an enthusiastic election campaign audience of 1,000 persons and compared the Clark government to a punch-drunk fighter attempting a comeback after suffering a techncial knockout.

Herb Gray, a former cabinet minister who was Trudeau's financial critic in the last Parliament, said in an interview published earlier in the day in The Montreal *Gazette* a Liberal government would be prepared to use its constitutional powers to force Alberta to share more of its oil wealth with the rest of Canada.

In the interview, he said a Liberal victory would be a national mandate to negotiate a broader sharing of Alberta's oil revenues. That would be backed by federal constitutional powers to set oil prices.

Broadbent flays Grits on vows

SYDNEY MINES, N.S. (CP) - New Democratic Party Leader Ed Broadbent says the former Liberal government of Pierre Trudeau broke hundreds of millions of dollars worth of election promises to the people of Cape Breton.

In one of his toughest speeches in recent days, Broadbent said the Liberals are good at announcing plans for developing this economically-depressed area in a cynical bid for votes but never follow through.

"If it weren't a contradiction in terms, I would say that the Liberals have broken more promises than they've made," he said to rousing applause from a crowd of about 500.

Draft dodger bars in place

OTTAWA (CP) — American draft dodgers would have a tougher time settling in Canada now than their older brothers did during the Vietnam war because of changes made to immigration laws in 1978, government officials say.

A point system, on which applicants are rated for landed immigrant status, now stress job skills and experience rather than education. Americans eligible for the military draft under new proposals by President Carter would be aged 19 or 20 with little job experience.

Americans and other foreigners must also apply for landed immigrant status in their native countries. During the Vietnam War, thousands of young Americans came to Canada as visitors and then applied for landed immigrant status.

The draft dodger issue surfaced in the Feb. 18 election campaign when External Affairs Minister Flora MacDonald said this week the Progressive Conservative government does not want to harbor draft evaders and would put them at the bottom of the immigration priority list.

Immigrants are judged on a point scale.

Miss MacDonald said she is not talking about legislative changes to bar draft dodgers from Canada. And Prime Minister Clark said in Winnipeg Friday his government has no conscious policy on handling potential U.S. draft evaders.

FABRIC SPECIAL
for our favourite Valentines
3 DAYS ONLY
FEB. 14, 15 and 16th
A tempting array of fine fabrics, not from our regular stock. Includes cotton stripes, polyester silk prints, city linen, chambray shirtings, polyester cord, plus many more. Regular prices from $7.95 to $14.95 yd.
SPECIALLY PRICED FOR YOU, JUST
$4.95 per yard
But be early for this one because we expect every one of these fabric specials to go fast. Feb. 14-16 only.
SEWING CLASSES
CALL MONDAY TO REGISTER
ANN PERSON METHOD I
Starting Mar. 10, 11 and 12.
8 Lessons, $20.00 Text Book $8.95
LEARN TO SEW VELOUR
in just 2 hours. Garment taught: a cross-over V pullover sweater. Sat., Feb. 16, 9:30 a.m. $3.00
SHAWL COLLARED BLOUSE and VARIATIONS
Sat., Feb. 23, 9:30-11:30 a.m. $3.00
STRETCH & SEW
Fabrics Center
© Stretch & Sew, Inc. 1980
2541 ESTEVAN 592-9622
2-9

LAMP SHADES
Repaired or Made To Order
THE VICTORIA LAMPSHADE SHOP
493-B Burnside Rd. E. 383-1544

"A fascinating place"
THE ROCKHOUND SHOP
777 CLOVERDALE 388-5341
TUES. TO SAT.
Discover us soon!

PROTEIN PERMS (1980)
Especially for fine, difficult Hair. These New Perms have delighted our clients and are presently a good buy. They do not contain ammonia and are especially valuable for fragile or fine hair. No charge for hair cutting with perms. PLUS a colour rinse at no extra charge.
Five Operators 383-6015
Working Proprietor, Len Andrews of London, England
ANNAS TAYLOR BEAUTY SALON
1004 BROAD STREET (By Eaton's Car Park)
1-12

ANTIQUE & FINE ART AUCTION
TUES., FEB. 19-7 P.M.
18th, 19th C.
FURNISHINGS
FINE ART
ORIENTAL CARPETS
GEO. SILVER
COPPER, BRASS
JEWELRY,
PORCELAIN, CHINA,
CLOCKS, GLASS
*For Information please See Display Ad.
LUNDS
AUCTIONEERS & APPRAISERS
926 Fort St. 386-3308

Mel's BARGAINS
USED FURNITURE and APPLIANCES
3460 QUADRA 384-3152

WINDOW SHADE SHOP
2727 QUADRA
384-4895
IN A BIND FOR A BLIND?
IT'S JUST A HOP TO THE WINDOW SHADE SHOP.
JOANNA MILLS FABRICS

SHY ABOUT YOUR AFFECTIONS?
SHOUT IT OUT!
ON OUR
LOVE LETTERS PAGE —
VALENTINE'S DAY

2 FOR 1 SPECIAL ON LOOSE CARPETS
OFFER EXPIRES
FEB. 15, 1980
● SPECIALIZE IN ORIENTAL RUGS
Steamatic, the professional in-home cleaning service
CALL STEAMATIC TODAY
FOR YOUR FREE IN-HOME ESTIMATE
VICTORIA STEAMATIC
6761 KIRKPATRICK (KEATING INDUSTRIAL PARK)
STEAMATIC
Licensed Applicators of Scotchgard
RESIDENTIAL 652-3470
It's Automatic With Steamatic!
2-2

Sounds for Today
$3.98
HAGWOOD HARDY MONTAGE
ARTHUR FIEDLER STRAUSS FAVOURITES
LIBERACE NOW
THE MILLS BROS GOLDEN HITS
RED FOX PASS THE APPLE, EVE
PLUS MANY MORE AT
$3.98
SOUNDS AROUND
ROYAL OAK CENTRE
4452 W. SAANICH RD.
TOP 60 45's
$1.39
CHARGEX VISA
master charge
FLASHBACKS
$1.59
THE KINGS OF SAANICH SOUND
$4.99
PAT BENATAR IN THE HEAT OF THE NIGHT
MOON MARTIN ESCAPE FROM DOMINATION
MOLLY HATCHET FLIRTIN WITH DISASTER
APRIL WINE HARDER FASTER
CHEAP TRICK AT BUDOKAN
TAPES PLUS
$1.00
OVER 3000 ALBUMS AND TAPES TO CHOOSE FROM.
OPEN FRI. 'TIL 9 P.M.

Lakehill HAIR FASHIONS
3960 QUADRA 479-7115
(Quadra Centre)
Open Thursday Evenings
CHARGEX VISA
master charge
2-9

Sears
Spring Values
Sonic Trainer II... value-packed for the whole family!
13.99

Sears
Find out what's new for Spring! It's all in our Sears Spring Values Catalogue!
Sears is celebrating spring with a brand new 96 page 'Spring Values' Catalogue! Brighten up your home, your wardrobe and your budget...shop today!
Charge it on your All Purpose Account
Dial, Dial, Dial... shop the Catalogue way
595-3161
Colwood Area Shoppers:
Call: 474-1234

1905 — 1980
The Saskatchewan Story

HAPPY BIRTHDAY! SASKATCHEWAN and ALBERTA
A TRIBUTE TO OUR PIONEERS
COLLECTORS ALBUM
Hardship, despair, vision and triumph — our pioneers have experienced them all. For three-quarters of a century these conditions have mingled to bring the West full circle; from her colorful past we enjoy the success of today and anticipate the future with hope.
It is with this theme in mind that these albums have been produced in honor of the courageous pioneers who had a dream and saw it fulfilled.
GIFT IDEA
Two years in the making. These stories take you back to the beginning of our Provinces. Listen while Stan Sparling takes you through the early days of the first settlers. The rebellion, the Depression, follow the pioneers as they tame the West.
Saskatchewan or Alberta Story both are available on LP record, 8-track and cassette, at $8.95 each plus tax and 50¢ handling.
AT HOME OR IN THE CAR — YOU'LL ENJOY LISTENING TO OUR HERITAGE
Send Cheque or Money Order to HERITAGE PRODUCTIONS
Victoria Press, Box 628
MADE IN CANADA
100% Guaranteed

Globe, Free Press back PCs

Times News Services

Two of Canada's major newspapers — the Toronto *Globe and Mail* and the *Winnipeg Free Press* — have endorsed Prime Minister Joe Clark and the Progressive Conservative Party for re-election in the Feb. 18 election.

Both papers based their endorsements on similar views: that the Conservatives had a policy, outlined in the last budget, which attempted to come to grips with Canada's economic problems, while the Liberals, after talking about the problems for many years, still had no concrete policies.

For the *Free Press*, it was the first time in more than 60 years that it has thrown its editorial support behind the Tories.

In an editorial Friday entitled "Tories deserve a chance", the *Free Press*, which has long considered itself Liberal-independent politically, accused the Liberals of denying Canadians a chance to see the Conservative government of Joe Clark perform.

"The brief rule of Prime Minister Joe Clark's Conservative government between May and December of last year was not always distinguished by consistency, decisiveness or surefootedness," the editorial said.

"It was redeemed, however, by the single act of political courage, honesty and realism which brought it down.

"The budget which led to the government's defeat was the first in recent history to face the two great facts of our economic life — the need to get the national budget under control and the need to ensure secure supplies of energy in the decade ahead."

The Liberal governments of the 1970s had talked constantly about these needs, the newspaper said, but had "danced perennially" around the problems without grappling with them.

In today's edition, the *Globe and Mail* said "the real issue in this election is the policy that should reshape the future of a Canada that is in grave economic danger.

"It is an issue on which the Liberals have no policy."

The editorial says the Liberals forced the election ostensibly because of the Conservative budget but also because they did not want a leadership convention at which John Turner was not a candidate.

"They had no better budget to offer than the one they defeated. In fact, they had no policy in place at all," said the newspaper.

Liberal policies on energy, inflation, budget deficits and foreign policy are described as "skimpy, subject to questions that are not answered."

GOD IS
IN THE RESTORATION BUSINESS TODAY. RESTORING HOMES, MARRIAGES, LIVES, BODIES, ETC.

PRAYER
•
HEALING
•
DELIVERANCE

Pastor Ross Sharp Ministering.

Yes, It Is Possible
To Live Righteously and Godly
In This Present Evil World.

EVERY SUNDAY 2 & 7 P.M.
HOLYROOD HOUSE

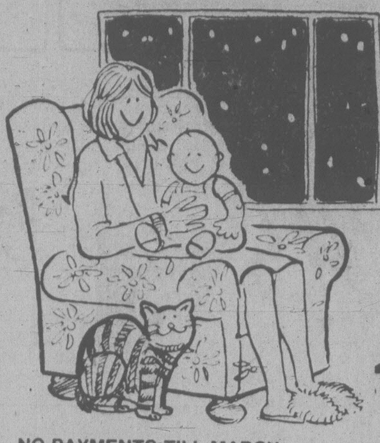

WINTER WINDOW SALE

GET COSY and WARM WITH WEATHERGARD THERMAL SEALED WINDOWS

Save money and heat. We'll install Weathergard thermal sealed windows to your existing window frames. They virtually eliminate those chilling drafts. Make your home more warm and comfortable. Product and work guaranteed in writing.

1 year labor, 5 years on material and 10 years on Thermal Sealed Units

CALL NOW 652-4411
for an in-the-home estimate without obligation

Weathergard Shop
2145 Keating X Road

NO PAYMENTS TILL MARCH
ON APPROVED B.C. HYDRO FINANCING

cunc·tá·tor

It means "a procrastinator, one who delays."

Why put off arranging for home delivery of your newspaper? When you subscribe, you're assured of an uninterrupted supply of news to satisfy your curiosity, features to stretch your mind, sports to get your adrenaline pumping, and insights and opinion to stir up your thinking. Don't put off till tomorrow what you can do right now. Call the number below for home delivery.

Victoria Times
Take our word. Sub·scribé
Phone 382-3131 — Victoria Times Circulation Department

newspaper readership project
np

SAFEWAY
CANADA SAFEWAY LIMITED

Sunday Features at SAFEWAY

Stores Open 10 to 5
Prices Effective: February 10th
In All Your Safeway Stores in Greater Victoria, Colwood and Sidney
Hillside & Shelbourne Store Closed Sunday

Frying Chicken
Whole. Frozen Utility Grade .... lb. 69¢

Medium Eggs
Lucerne White Grade .... A doz. 88¢

Canned Milk
Pacific Evaporated 385-ml tin .... 2 for 89¢

Ice Cream
Snow Star Assorted Flavors .... 4 litre pail $2.69

Bread Dough
Bel-air Frozen White or 100% Whole Wheat. Pkg. of .... 5 16-oz. loaves $1.49

Hash Browns
Scotch Treat Frozen 2-lb. pkg. .... 3 for $1.00

Catsup
Town House 32-fl.-oz. jar .... 99¢

Potatoes
B.C. Grown Gems No. 2 Grade .... 15 lb. bag 99¢

Sales in Retail Quantities Only ... We Reserve the Right to Limit Quantities
...and a little bit more

Everything you want from a store

SAFEWAY
CANADA SAFEWAY LIMITED

The Weekly Crossword

2/10/80

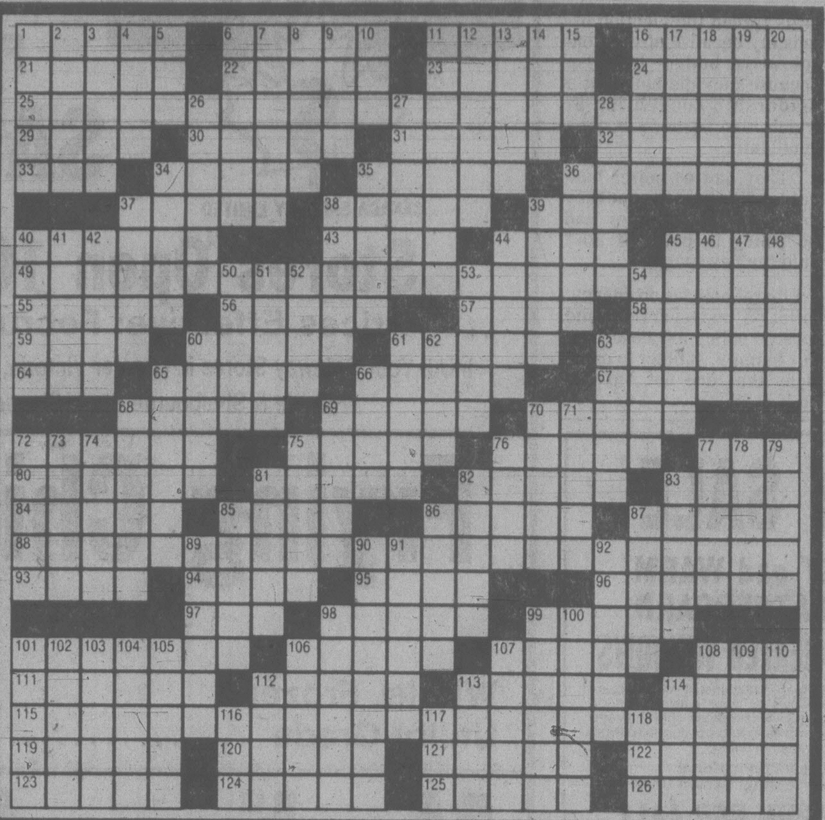
1
2
3
4
5
6
7
8
9
10
11
12
13
14
15
16
17
18
19
20
21
22
23
24
25
26
27
28
29
30
31
32
33
34
35
36
37
38
39
40
41
42
43
44
45
46
47
48
49
50
51
52
53
54
55
56
57
58
59
60
61
62
63
64
65
66
67
68
69
70
71
72
73
74
75
76
77
78
79
80
81
82
83
84
85
86
87
88
89
90
91
92
93
94
95
96
97
98
99
100
101
102
103
104
105
106
107
108
109
110
111
112
113
114
115
116
117
118
119
120
121
122
123
124
125
126

ACROSS

1 West Coast capital
6 Relieve
11 Borg overhead
16 Future jrs.
21 Resort island off Venezuela
22 Former comedienne Fields
23 Pianist Frankie
24 Bay window
25 1st line of vamp's verse
29 "End As —"
30 City in New York
31 Leading
32 Charge
33 Smoker's hazard
34 Astronaut
35 Garson
36 Mink farm operator
37 Contraction
38 Given by word of mouth
39 Scion
40 Stage ham
43 English river
44 Comfort
45 Mets' bailiwick
49 2nd line of verse
55 In error
56 Tam
57 Energy source
58 Ready for war
59 Force
60 Faux pas
61 Place of refuge
63 Raglan feature
64 Diamonds, to some
65 Packing box
66 Dead duck
67 Offer
68 Defeats
69 Certain chicken
70 Common talk
72 Calling for on the intercom
75 Source of rubber
76 Indistinct
77 Psychotic
80 Turns inside out
81 Garden pest
82 Relinquish
83 Latvian port
84 Steamship
85 Utah's flower
86 Fish with a net
87 Compact
88 3rd line of verse
93 Snick's partner
94 Not varying
95 Having no legal force
96 For the most part
97 Pimlico doc
98 Jack
99 Deride
101 Hostess, for one
106 Governor of New York
107 Task
108 Fortas
111 Harrier
112 Kind of energy
113 Doone
114 Hymn ending
115 Last line of verse
119 Yes —!
120 Asian badger
121 Superior to
122 Palmer
123 Cross the plate
124 Readies for the printer
125 Famous
126 Conducted

DOWN

1 VIP in Cairo
2 Fragrance
3 Crescent-shaped
4 Black
5 Welcome item
6 Purloined
7 Powerful
8 Allen or Frome
9 Mortgage
10 Gaelic sea god
11 Part of an act
12 Fireplace shelf
13 Enthusiasm
14 Miscue
15 Roost occupant
16 Pedestal part
17 Scarflike vestment
18 Longed
19 Living fence
20 More wily
26 Ravel opus
27 Grief
28 Red stone
34 Neutral colors
35 French dance
36 Close, as a friend
37 Nuclear trial
38 Ashier
39 Squelched
40 Islands near Sicily
41 Little or Gorshin
42 Sheeplike
44 Word with poly
45 Unruffled
46 Headed for the barn
47 Ecole attendee
48 Krait's cousin
50 WW II craft
51 Leases
52 Gratis
53 Glossy black
54 Most healthy
60 Vaunts
61 Aspirant
62 Strong as —
63 Gemology item
65 Middle: comb. form
66 Swinging door
68 Early galley
69 "Gigi" name
70 Aspirin targets
71 Metal fastener
72 Riches, contemptuously
73 Plane: Fr.
74 Art style
75 Joshua or Ella
76 Equitable
77 Italy's Detroit
78 "I want — just..."
79 Pops
81 Attacked
82 Like a wild garden
83 Famed sculptor
85 Cut off
86 Like silver
87 Trap
89 "But — bride"
90 Farm outfit
91 Paint additives
92 Having no ethos
98 Fonteyn's medium'
99 — Sunday
100 Tricked
101 Before net
102 Having secret meanings
103 January: Sp.
104 Sign up for
105 Titter
106 Raccoon's relative
107 French painter
108 Included with
109 Misrepresent
110 Over
112 Great many
113 Wolf
114 Tourist city of India
116 Three, in Rome
117 Devotee
118 Veer off course

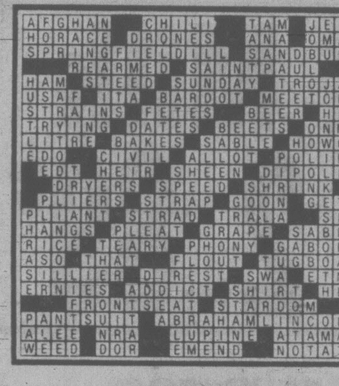
AFGHAN CHILI TAM JETE
HORACE DRONES ANA OMAR
SPRINGFIELDILL SANDBURG
REARMED SAINTPAUL
HAM STEED SUNDAY TROJAN
USAF ITA BARDOT MEETONE
STRAINS FETES BEER HEW
TRYING DATES BEETS ONME
LITRE BAKES SABLE HOWON
EDO CIVIL ALLOT POLING
EDT HEIR SHEEN DIPOLE
DRYERS SPEED SHRINK
PLIERS STRAP GOON GET
PLIANT STRAD TRALA SET
HANGS PLEAT GRAPE SABRE
RICE TEARY PHONY GABORS
ASO THAT FLOUT TUGBOAT
SILLIER DIREST SWA ETNA
ERNIES ADDICT SHIRT HEE
FRONTSEAT STARDOM
PANTSUIT ABRAHAMLINCOLN
ALEE NRA LUPINE ATAMAN
WEED DOR EMEND NOTATE

YOUR HOROSCOPE

Astrological Forecast for Sunday, February 10, 1980
By SYDNEY OMARR

ARIES (March 21-April 19): Plant seeds, make contacts, prepare for future. Accent on selectivity, quality, spiritual values. Aquarius, Scorpio persons figure prominently. You are given choice — quick settlement or eventual, greater gains. Do some serious thinking!

TAURUS (April 20-May 20): Dig for date — if persistent, courageous and stubborn, you could strike pay dirt. Gemini, Virgo, Sagittarius persons figure prominently. Expect significant changes, exciting contacts, special 'understanding' with member of opposite sex.

GEMINI (May 21-June 20): Accent details, moderation, necessary adjustments, conciliatory gestures. Harmony can be restored at home — make intelligent concessions. Taurus, Libra, Scorpio persons play significant roles. Verify contentions through legal means.

CANCER (June 21-July 22): You are drawn between the practical, such as basic service, and fantasy, such as expecting something for nothing. The choice is your own. Define terms — steer clear of self-deception. Pisces, Virgo persons play key roles.

LEO (July 23-Aug. 22): Imprint style, invest in your own talents — emphasis on creativity, responsibility, money and love. Capricorn, Cancer persons are in picture. Rely on experience, do not ignore recent 'lessons.' Your views will be vindicated.

VIRGO (Aug. 23-Sept. 22): Finish rather than start — complete project, tie loose ends, aid one who helped you in past. Aries, Libra persons figure in Scenario. You enhance security by selecting quality material. Know it, act accordingly.

LIBRA (Sept. 23-Oct. 22): Accent on dramatic presentations, new contacts, the 'stirrings' of love. Leo, another Libra and an Aquarian play key roles. Short trip, fresh ideas, relatives and answers to questions are featured. Be active; accept invitation to social affair.

SCORPIO (Oct. 23-Nov. 21): You collect debts — you learn about charges, credits, interest rates. Follow through on hunch, regain sense of direction, recall lessons taught by one who was 'interested' in you. You get call or message which eliminates dilemma.

SAGITTARIUS (Nov. 22-Dec. 21): Cycle promotes, celebration, expansion, profit and relief from recent emotional-financial burden. Gemini and another Sagittarian figure prominently. Be versatile, ask questions, be willing to experiment.

CAPRICORN (Dec. 22-Jan. 19): Work within specified areas. Means be aware of rules, regulations. You may have rare chance to view situation from behind the scenes. Work with time, realize delay can be utilized to gain second emotional wind.

AQUARIUS (Jan. 20-Feb. 18): You get money's worth. You could get more than you bargained for — means 'abundance' is keynoted. Gemini, Sagittarius persons figure prominently — and so does the number 3. Wish is transformed into profitable reality.

PISCES (Feb. 19-March 20): You can establish 'territorial rights.' Accent on reputation, commitment, prestige, honor. Family member backs you. Life style adjustment plays major role in agenda. Taurus, Scorpio natives are in picture. You are due for hefty 'royalty.'

IF FEBRUARY 10 IS YOUR BIRTHDAY you are original, unorthodox, creative, stubborn, independent and you adore surprises. Leo, Aquarius persons play important roles in your life. May could be your most significant month of 1980, a year highlighting travels, increased social activity, expansion of personal horizons And genuine opportunity to strike it rich. You are attractive, temperamental, affectionate. Members of opposite sex are drawn to you, irritated by you, attracted to you, flabbergasted by you. You are going to make money and love this year, especially in May.

Astrological Forecast for Monday, February 11, 1980

ARIES (March 21-April 19): Submit concepts, formats, manuscript — accent on distance, communication, favorable legal decision. Perceive potential. Don't sell yourself short. News is upcoming which could boost morale and financial status.

TAURUS (April 20-May 20): Emotional investment is accented. Express feelings, reinvest in your own capabilities. One who means much to you makes a major concession. Domestic adjustment, revision of lifestyle could be part of interesting scenario.

GEMINI (May 21-June 20): Refuse to be cajoled, chided into making snap decision. Time is on your side. You can affords to play waiting game. Emphasis on partnership, co-operative efforts, sensing pulse of public. Permit one close to you to express opinions, feelings.

CANCER (June 21-July 22): Obtain valid hint from Gemini message. Maintain steady pace. Avoid rushing to judgment. Older individual is willing to share benefit of experience if you are receptive. Know it and respond accordingly. A dependent does something 'nice' for you.

LEO (July 23-Aug. 22): You receive special recognition for creative endeavor. Emphasize 'individual touch,' imprint style, be open to fresh concepts, experiences and love. Aries, Libra persons figure prominently. You will finish important assignment.

VIRGO (Aug. 23-Sept. 22): Your position is stronger than originally anticipated. Know it, establish territorial rights, build on solid structure. Capricorn, Cancer persons play key role. Improve security by removing safety hazards at home.

LIBRA (Sept. 23-Oct. 22): Be versatile, but avoid trying to do too much at once. Short trip, Connected with relative, could be high on agenda. Rise above petty differences. Share knowledge, follow through on hunch. Cancer, Capricorn, Aquarius persons figure prominently.

SCORPIO (Oct. 23-Nov. 21): Elements of timing and luck become your 'companion.' Emphasis on payments, collections, locating lost aticle. You are due for a big money surprise. Gemini, Virgo, Sagittarius persons figure prominently.

SAGITTARIUS (Nov. 22-Dec. 21): What seemed to be 'far out' moves closer to reality. Moon cycle is high — follow through on project, trust timing, judgment. Accept invitation to make personal appearance and appeal. A recent prediction is fulfilled.

CAPRICORN (Dec. 22-Jan. 19): Secret message could lead to 'missing link.' Know it, be receptive, look behind the scene, be sensitive to subtle nuances. Gemini, Sagittarius persons play significant roles. Visit to one confined to home or hospital may be on agenda.

AQUARIUS (Jan. 20-Feb. 18): Beautify surroundings — add to special collection. A genuine bargain is available. Check special or trade publications. One in position of authority is inclined to grant your requests. Taurus, Libra, Scorpio persons play paramount roles.

PISCES (Feb. 19-March 20): Move towards goal, not sideways or in any other directions. Be concise, direct and insist on definition of terms. Another Pisces aids in bringing priorities into focus. A major advancement could make this a red-letter day.

IF FEBRUARY 11 IS YOUR BIRTHDAY you are drawn to teaching, psychology and the world of finance. You do not fit easily into any one category. This fact drives some persons to distraction, while others are utterly fascinated by it. You are intuitive, a natural teacher, and have unique way of dealing with public, especially women. Cancer, Capricorn, Aquarius persons play important roles in your life. April could be your most memorable month of 1980, a year which sees you getting off merry-go-round of confusion. You are going to be on more solid emotional and financial ground.

WORDY GURDY®

BY TRICKY RICKY KANE

Every answer is a rhyming pair of words (like FAT CAT and DOUBLE TROUBLE), and they will fit in the letter squares. The number after the definition tells you how many syllables in each words. To win $10, send your original rhymes with your definitions to this newspaper. All entries become the property of UFS, Inc.

© 1980 United Feature Syndicate, Inc.

Thanks and $10 to Dorothy Hopper Holbrook of Chicago, IL for #7. Send *your* entry to this newspaper.

1. Cry of a prisoner (1)

2. Photocopy of a feline (1)

3. Caution Seahawk Jim (1)

4. Jagger has the flu (1)

5. Dorsett's TVs (2)

6. Walking Senator from Conn. (2)

7. Artists' critics (3)

2-9

1. FREE ME 2. CAT STAT 3. WARN ZORN 4. SICK MICK
5. TONYS SONYS 6. HIKER WEICKER 7. CREATORS BERATERS

LITTLE PEOPLE'S PUZZLE

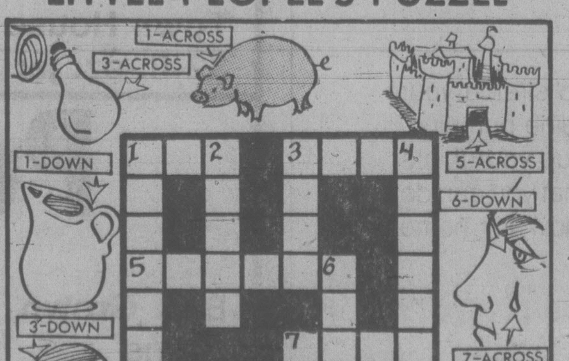
1-ACROSS
3-ACROSS
5-ACROSS
6-DOWN
1-DOWN
3-DOWN
7-ACROSS
2-DOWN
7-DOWN
4-DOWN
8-ACROSS
1
2
3
4
5
6
7
8
2-9

© 1980 United Feature Syndicate, Inc.

ANSWERS: Across—1. PIG, 3. BULB, 5. CASTLE, 7. TEAR, 8. RADIO. Down—1. PITCHER, 2. GOOSE, 3. BALL, 4. BATTERY, 6. EYE, 7. TOP.

BUCK ROGERS

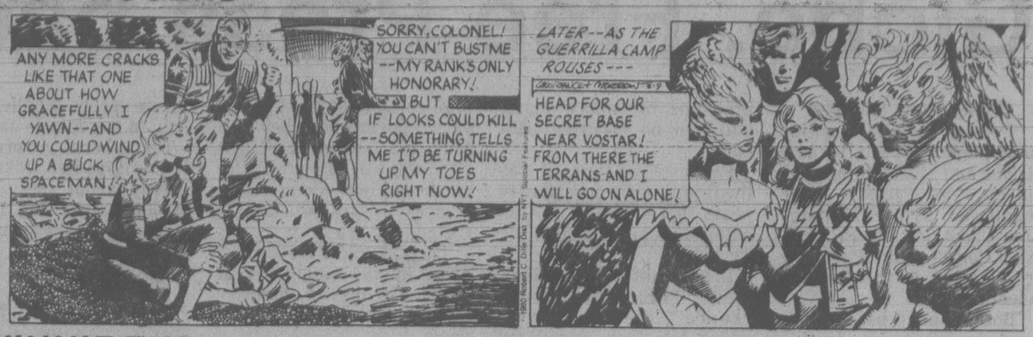
ANY MORE CRACKS LIKE THAT ONE ABOUT HOW GRACEFULLY I YAWN--AND YOU COULD WIND UP A BUCK SPACEMAN!
SORRY, COLONEL! YOU CAN'T BUST ME --MY RANK'S ONLY HONORARY! BUT
IF LOOKS COULD KILL --SOMETHING TELLS ME I'D BE TURNING UP MY TOES RIGHT NOW!
LATER--AS THE GUERRILLA CAMP ROUSES---
HEAD FOR OUR SECRET BASE NEAR VOSTAR! FROM THERE THE TERRANS AND I WILL GO ON ALONE!

WINNIE THE POOH

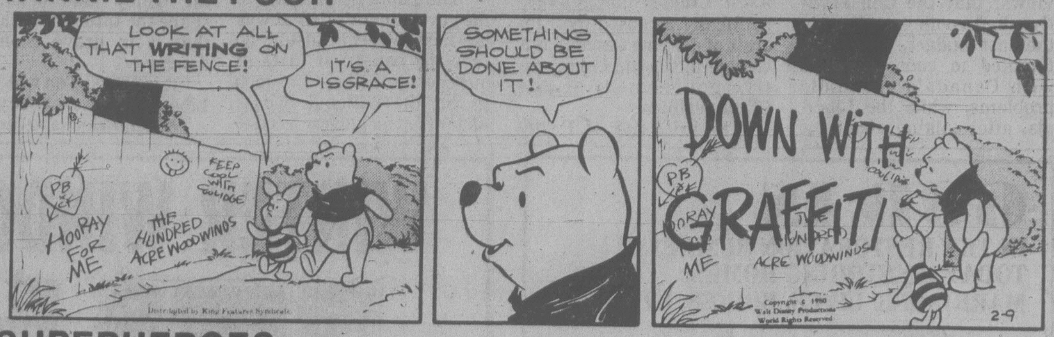
LOOK AT ALL THAT WRITING ON THE FENCE!
IT'S A DISGRACE!
PB
HOORAY FOR ME
KEEP COOL WITH COOLIDGE
THE HUNDRED ACRE WOODWINDS
SOMETHING SHOULD BE DONE ABOUT IT!
DOWN WITH GRAFFITI!
2-9

Distributed by King Features Syndicate
Copyright © 1980 Walt Disney Productions World Rights Reserved

SUPERHEROES

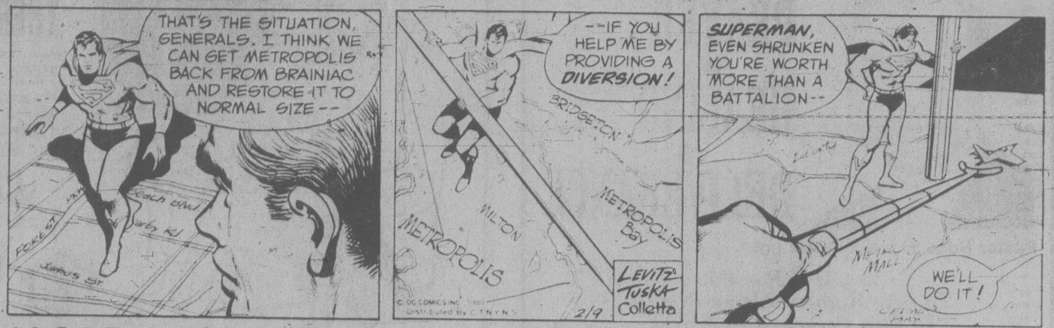
THAT'S THE SITUATION, GENERALS. I THINK WE CAN GET METROPOLIS BACK FROM BRAINIAC AND RESTORE IT TO NORMAL SIZE--
--IF YOU HELP ME BY PROVIDING A DIVERSION!
BRIDGETON
MILTON
METROPOLIS
METROPOLIS Bay
2/9
LEVITZ TUSKA Colletta
SUPERMAN, EVEN SHRUNKEN YOU'RE WORTH MORE THAN A BATTALION--
WE'LL DO IT!

© DC COMICS INC. 1980 Distributed by C.T.N.Y.N.S.

HAGAR

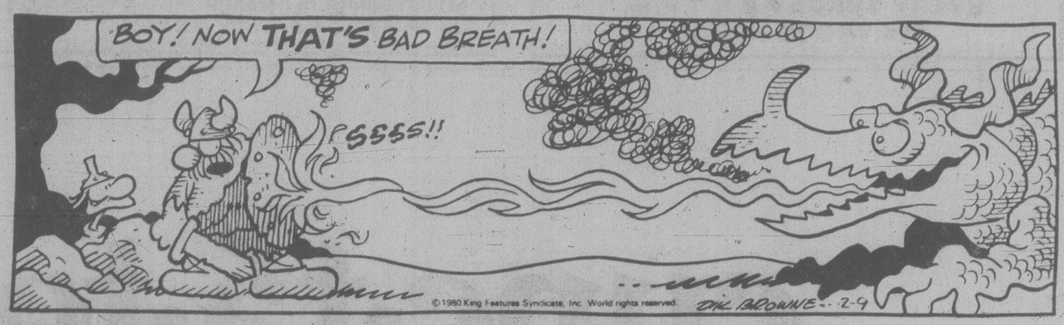
BOY! NOW THAT'S BAD BREATH!
PSSSS!!
DIK BROWNE 2-9

© 1980 King Features Syndicate, Inc. World rights reserved.

PEANUTS

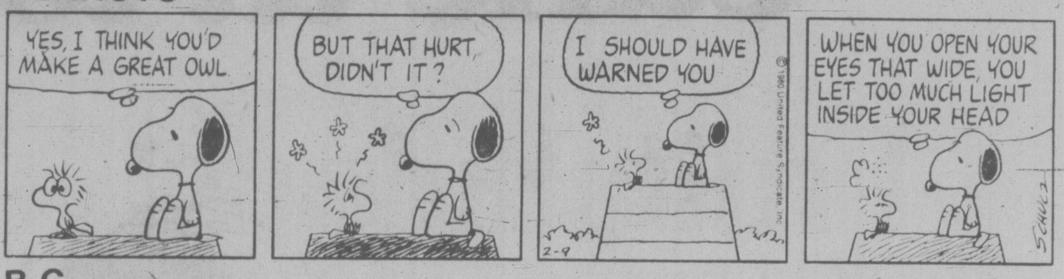
YES, I THINK YOU'D MAKE A GREAT OWL
BUT THAT HURT, DIDN'T IT?
I SHOULD HAVE WARNED YOU
2-9
WHEN YOU OPEN YOUR EYES THAT WIDE, YOU LET TOO MUCH LIGHT INSIDE YOUR HEAD
SCHULZ

© 1980 United Feature Syndicate, Inc.

B.C.

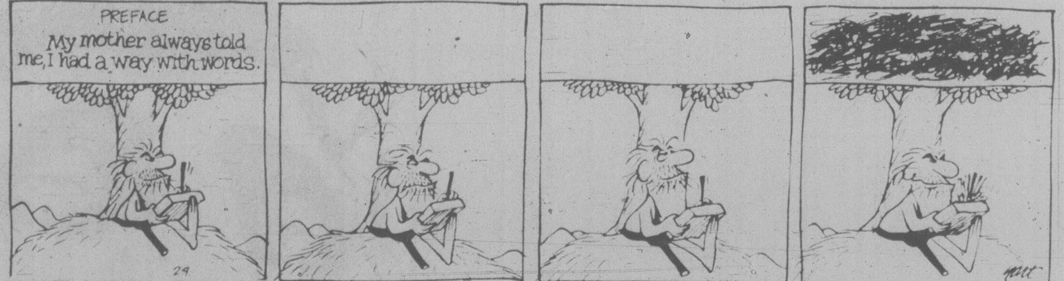
PREFACE
My mother always told me, I had a way with words.
2-9

WIZARD OF ID

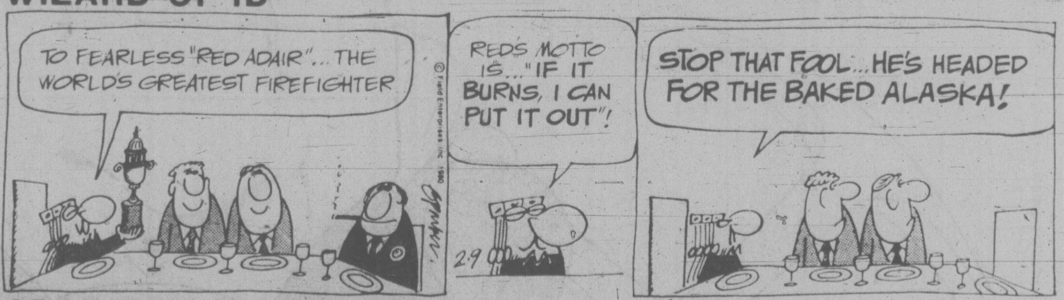
TO FEARLESS "RED ADAIR"... THE WORLD'S GREATEST FIREFIGHTER
REDS MOTTO IS..."IF IT BURNS, I CAN PUT IT OUT"!
2-9
STOP THAT FOOL...HE'S HEADED FOR THE BAKED ALASKA!

© Field Enterprises, Inc. 1980

APARTMENT 3-G

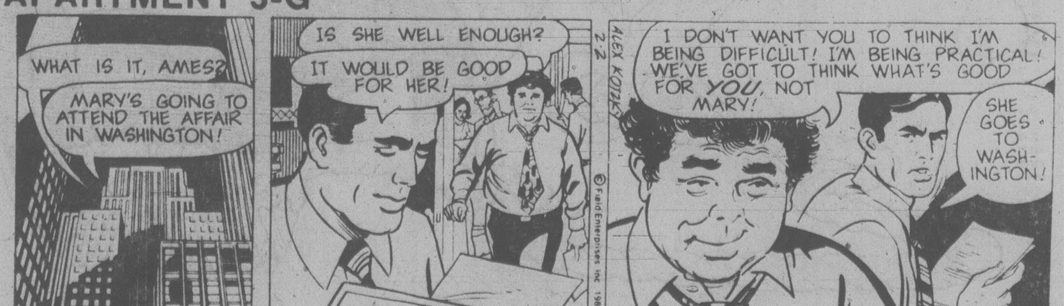
WHAT IS IT, AMES?
MARY'S GOING TO ATTEND THE AFFAIR IN WASHINGTON!
IS SHE WELL ENOUGH?
IT WOULD BE GOOD FOR HER!
ALEX KOTZKY 2-2
I DON'T WANT YOU TO THINK I'M BEING DIFFICULT! I'M BEING PRACTICAL! WE'VE GOT TO THINK WHAT'S GOOD FOR YOU, NOT MARY!
SHE GOES TO WASHINGTON!

© Field Enterprises, Inc. 1980

NANCY

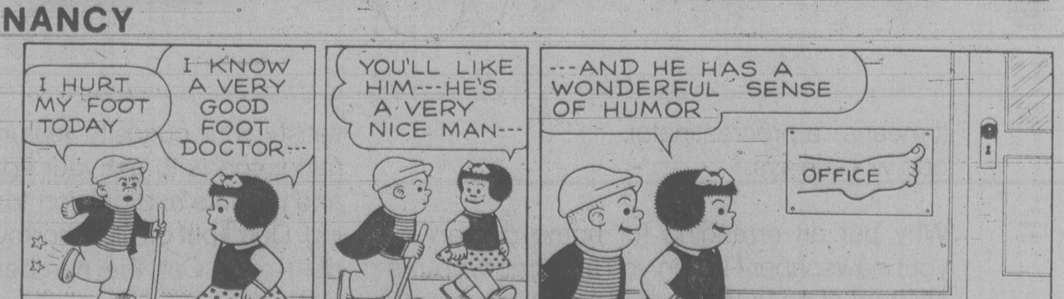
I HURT MY FOOT TODAY
I KNOW A VERY GOOD FOOT DOCTOR---
YOU'LL LIKE HIM---HE'S A VERY NICE MAN---
FEB-9
---AND HE HAS A WONDERFUL SENSE OF HUMOR
OFFICE
ERNIE BUSHMILLER

© 1980 United Feature Syndicate, Inc.

MARK TRAIL

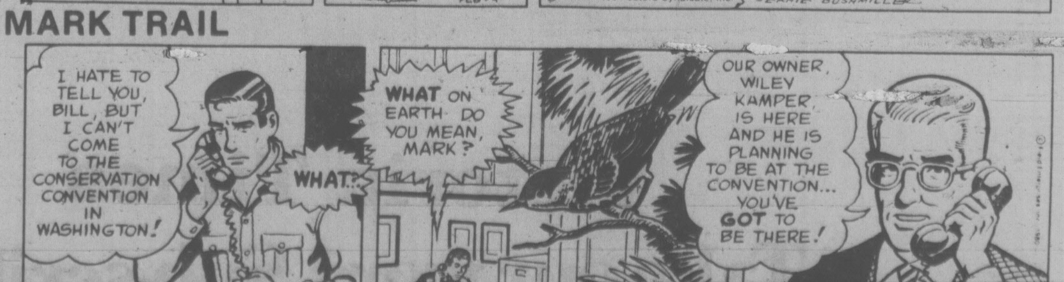
I HATE TO TELL YOU, BILL, BUT I CAN'T COME TO THE CONSERVATION CONVENTION IN WASHINGTON!
WHAT?
WHAT ON EARTH DO YOU MEAN, MARK?
OUR OWNER, WILEY KAMPER, IS HERE AND HE IS PLANNING TO BE AT THE CONVENTION... YOU'VE GOT TO BE THERE!

Leaders illiterate in science: Suzuki

One of Canada's top scientists says the Canadian scientific community is in total disarray and confusion because of its low public profile and lack of support at the government level.

Dr. David Suzuki was speaking Friday at a teacher seminar at Spencer junior high school in Langford.

Suzuki, host of CBC-television's *The Nature of Things*, said that most people are unaware of the influence science has on them.

Not only is science a mystery to most people, he said, but the mystery is controlled, primarily by scientists serving military and industrial employers.

He cited a recent test of scientific knowledge among occupational groups which showed physicians and farmers were at the top end of the scale and lawyers and businessmen so low "they should be in classes for the retarded."

Since about 80 per cent of Canada's lawmakers are either businessmen or lawyers, the nation's leadership is scientifically illiterate at a time when the forces of science are playing a dominant role in the national life, he said.

Suzuki said the teaching of science at undergraduate levels hasn't kept pace with the scientific changes in recent decades.

But today's children will, in the years ahead, have to make vital decisions about subjects such as nuclear energy and pollution control, he said, and a thorough grounding in the scientific principles underlying those areas of research and study becomes essential . . . for sake of survival.

Robbery report phoney

A report of a robbery Friday night in a downtown restaurant turned out to be phoney and a 31-year-old man has been charged with mischief and theft.

City police said an attendant at Orange Julius in the 700-block Yates reported to police at 9:23 p.m. a man armed with a knife had stolen about $100.

A search of the area was started and several persons had been picked up for questioning when officers learned the robbery never happened.

McCall's

PART OF
THE VICTORIA COMMUNITY SINCE 1921

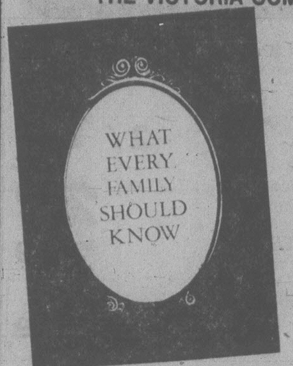

This Informative
Booklet About
FUNERAL
SERVICE

As a public service, McCall Bros. provide this booklet. For your copy, simply mail the attached coupon to McCall's. If you have any questions about its contents, please feel free to contact McCall's by phone or by a personal visit.

Send for Your Copy Today

NAME ....
....
ADDRESS ....
....
CODE ....

McCall
BROTHERS
FUNERAL
CHAPELS 1400 Vancouver Street at Johnson 385-4465

Autoplan
1980

INSURANCE AND DECALS
AT
P.R. BROWN & SONS, LIMITED
762 Fort St. 385-3435

OPEN
FOR YOUR CONVENIENCE
UNTIL 5:30 P.M. DAILY

SATURDAYS
FEB. 9, 16, 23
— 9:00 a.m. - 1 p.m. —

WEDNESDAY to FRIDAY
FEB. 27, 28, 29
UNTIL 7:00 p.m.
"CIVIC PARKING VALIDATED"

2-9

Fruitabulous!

Introducing new fruitier yogurt from Foremost.

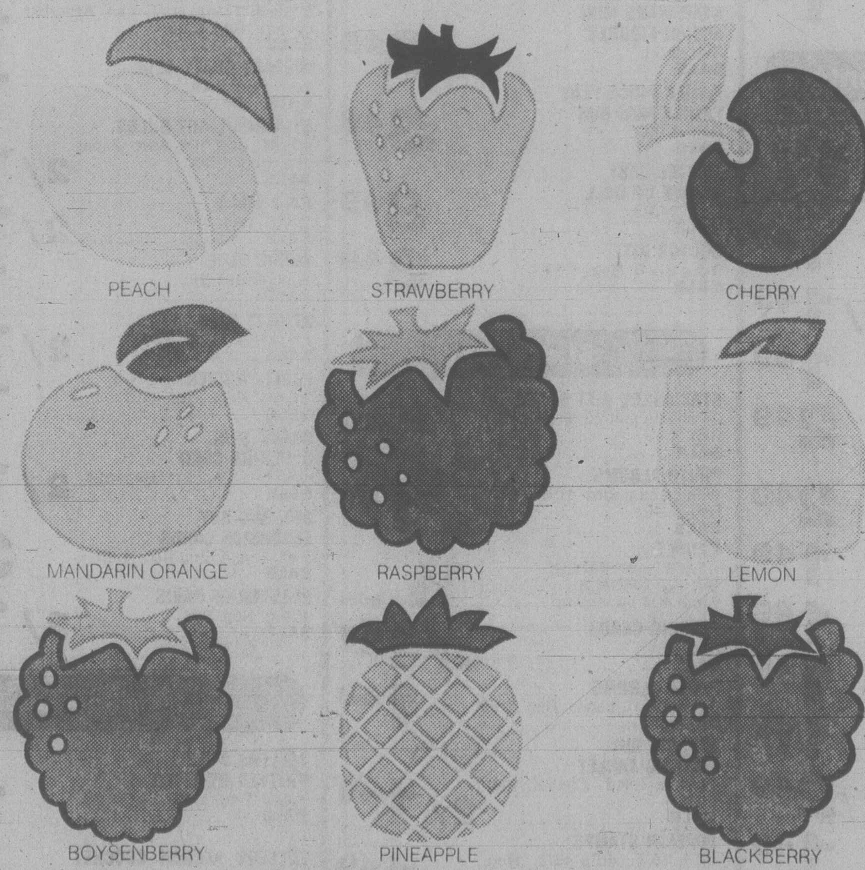

Foremost pre-stirred yogurt has always been good. But with the extra real fruit we've added it's even better.

9 delicious fruit flavours with the natural goodness of 2% milk and the zing of real fruit.

You'll notice the difference the moment you taste it.

Look for it in 3 convenient sizes, 200 g, 500 g and the economical 1 kg tub.

Foremost Swiss-style yogurt. Rich in taste. Low in calories. And nourishing too. It's fruitabulous!

BEAVER

1.49 DAY

MONDAY, FEB. 11 ONLY

15 QT. POTTING SOIL 1^{49}

ROT-IT — 10 LB. COMPOST BUILDER 1^{49}

BEER GLASSES 16 oz. 6 per pk.	2^{49}	BLACK & DECKER GRIP-MATE	6^{49}	PL200 CONSTRUCTION ADHESIVE	1^{49}
COFFEE MUGS	1^{49}	G.E. BRIGHT-STIK	19^{49}	CAULKING GUN	1^{49}
LUNCH BAGS 20 per pack	6/1^{49}	WINDEX SPRAY 20 oz.	1^{49}	GLAD GARBAGE BAGS 26"x36" 20 per pk.	2^{49}
RUBBERMAID CLEAN UP CADDY	5^{49}	NYLON SHOE BAGS	2/1^{49}	10 LITRE VERMI-CULITE	1^{49}
RUBBERMAID BROOM & MOP HOLDER	5^{49}	FRENCH FRY BASKETS	1^{49}	RONSON DISPOSABLE LIGHTERS	2/1^{49}
ESSO — 10W30 MOTOR OIL 1 litre	2/1^{49}	ELECTRIC RANGE REFLECTOR PANS	1^{49}	WINE GLASSES 6 per pack	2^{49}
BEAVER ANTI-FREEZE 4 litre	4^{49}	WET ONES 70 per dispenser	1^{49}	RUBBERMAID CUTLERY TRAY	1^{49}
ASSORTED COLORS PLASTIC HANGERS	6/1^{49}	O-CEDAR SWEEPKING CORN BROOM	6^{49}	OVER SINK RINSER	1^{49}
LONG HANDLE TREE PRUNER	9^{49}	RUBBERMAID ROUGHNECK GARBAGE CAN	16^{49}	RUBBERMAID TWIN TURNTABLE	4^{49}
ROLL N RACK GARBAGE BAG HOLDER	5^{49}	KITCHEN STEPPETTES	15^{49}	RUBBERMAID VEGETABLE SHREDDER	2^{49}
12"x96" PLAIN K3 SHELVING	2^{49}	GLAD GARDEN BAGS 5 per pack	1^{49}	RUBBERMAID COLANDER	1^{49}
ASSORTED 2x4 ARBORITE	2^{49}	BEAVER SOLID COLOR WOOD STAIN	4^{49}	RUBBERMAID BATHTUB APPLIQUES	2^{49}
RAINSPOUT & SPRINKLER	1^{49}	7½' ROLLER KIT 3 pce.	2^{49}	EKCO NON-STICK LOAF PAN	1^{49}
ASSORTED HAND GARDEN TOOLS	1^{49}	POLY-CLENS 250 ml	1^{49}	ASSORTED WEAREVER ALUMINUM BAKEWARE	1^{49}
HAND PRUNING SHEARS	3^{49}	RUBBER SANDING BLOCKS	3^{49}	9" UN-CANDLE	6^{49}
MULTI CROP SEAWEED	1^{49}	STEEL-WOOL 6 rolls per pack	49¢	SPLATTER SCREEN	1^{49}
LIME SULPHUR SOLUTION 40 oz.	2^{49}	HAPPY HANG-UPS Kiddies' Hooks	2/1^{49}	MEN'S NYLON TRAVEL BAG	2^{49}
1 GALLON TANK SPRAYER	4^{49}	BALL ALARM	8^{49}	MAGNETIC CLOTHESPIN BAG	1^{49}
2 LB. ALL PURPOSE LAWN SEED	3^{49}	TAYMOR PASSAGE SET	5^{49}	WOODEN ROLLING PIN	3^{49}
MOLSON'S BEER STEINS	1^{49}	APPLIANCE ROLLERS	3^{49}	2x4x1" FOAMBOARD INSULATION	1^{49}
JIFFY STRIPS	1^{49}	LEIGH — Plain Black MAIL BOXES	6^{49}	4 FT. CEDAR GARDEN STAKES	8/1^{49}
SUPER 6 FIRE EXTINGUISHER	15^{49}	Interior — 3 Metre EXTENSION CORDS	1^{49}	5 FT. CEDAR GARDEN STAKES	3/1^{49}
OIL CHANGE KIT	4^{49}	EVEREADY FLASHLIGHT #360 — with batteries	3^{49}	SET OF 2 STRAINERS	1^{49}
"SPORT GRIP" STEERING WHEEL COVER	3^{49}	HOUSEHOLD TWINE 8 oz.	2^{49}	STAINLESS STEEL BEATER WHIP	1^{49}
SAWHORSE BRACKETS pr.	1^{49}	FURNACE FILTERS Pack of 3 Ass. sizes	2^{49}	STAINLESS STEEL ROTARY BEATER	2^{49}
WD 40	2^{49}	MEDICINE CABINET Surface Mount	10^{49}	6 FT. CEDAR GARDEN STAKES	3/1^{49}

LIMITED QUANTITIES. NO RAIN CHECKS. NO PHONE ORDERS.

BEAVER VICTORIA
BEAVER home centre
1580 Hillside Ave.
Hillside Shopping Centre
595-1225

CHARGEX VISA master charge BEAVER

CEDAR HILL
N. DAIRY
BEAVER
DOUGLAS
QUADRA
HILLSIDE
SHELBOURNE

Poor 'hit harder'

WINNIPEG (CP) — Judges discriminate against low-income, less-educated people when handing down sentences, Steven Brickey, sociologist at the University of Manitoba, said Friday.

Brickey told a criminology seminar guidelines ought to be established for judges so their sentences for similar crimes would be more alike.

Mr. Justice James Wilson, chairman of the seminar and the only judge present, said he was sceptical.

"I'd like to see you set down guidelines and all I can say is 'good luck.' After able counsel got through with them, they'd be all shot to pieces."

Hillside

1.49 DAY

MONDAY FEBRUARY 11

Item	Price	Store
HOME-MADE **MEAT LOAF** lb.	1.49	ADRIAN'S DELI
BOXED JEWELLRY **EARRINGS, PINS ETC.**	1.49	BAGATELLE
KAYSER HOSIERY **PANTI-HOSE, KNEE-HI'S** 2 pr.	1.49	BAGATELLE
SCARVES, PURSE ACCESSORIES (Wallets etc.) ea.	1.49	BAGATELLE
"SPACEWRECK" Hardcover. Reg. 7.95	5.49	BOLEN BOOKS
2 DOZ. PLAIN, MIXED **COOKIES** Reg. 1.70/2 doz. 2 doz.	1.49	BRODIE'S BAKERY
CHESHIRE **CHEESE** ½ lb.	1.49	INTERNATIONAL LITTLE CHEESE & WEIN
LANCASHIRE **CHEESE** ½ lb.	1.49	INTERNATIONAL LITTLE CHEESE & WEIN
RYE **COCKTAIL TOAST** (30 slices) 3 pkgs.	1.49	INTERNATIONAL LITTLE CHEESE & WEIN
IMPORTED **COOKED HAM** ½ lb.	1.49	INTERNATIONAL LITTLE CHEESE & WEIN
MONOGRAM BATTLESTAR GALACTICA MODEL KITS **CYLON RAIDER** Reg. $8.	6.49	ISLAND HOBBYCRAFT LTD.
MONOGRAM BATTLESTAR GALACTICA MODEL KITS **CYLON BASE STAR** Reg. $15	10.49	ISLAND HOBBYCRAFT LTD.
BATTLESTAR GALACTICA Reg. $15.	10.49	ISLAND HOBBYCRAFT LTD.
ACRYLIC PAINT ROYAL COAT & ADVANTAGE CRAFTS	4/1.49	ISLAND HOBBYCRAFT LTD.
SEWING BASKETS Reg. 14.95	8.49	SINGER SEWING
IVORY **DISHWASHING LIQUID** 24-oz.	1.49	SHOPPERS DRUG MART
NESTLE **EGYPTIAN HENNA** Hot Oil Treatment. 14 ml. Reg. 2.95	1.49	SHOPPERS DRUG MART
CHARLIE **NAIL GLEAMER** 12 ml. Reg. 2.25	1.49	SHOPPERS DRUG MART
WINDSONG or CACHET Splash cologne, bubble bath, moisturizing lotion. 100 ml Manu. suggested list price $1.95 each	1.49	SHOPPERS DRUG MART
UMBRELLA PLANT 4 ft.	19.49	VILLAGE GREEN PLANT SHOPPE
AFRICAN VIOLETS ea.	1.49	VILLAGE GREEN PLANT SHOPPE

Monday, February 11th ... is 1.49 DAY

Dozens of timely items at low, low prices . . . for you . . . and your home . . . The Day, Monday, February 11th . . . The Place . . . Zellers . . . While Quantities Last.

ONE DAY ONLY
LIMITED QUANTITIES
NO RAIN CHECKS

Hosiery

Item	Details	Price
ZELLERS KNEE HIGHS	6 pairs per pack. Reg. 1.99. SALE	1.49
MISSES' KNEE HIGHS	Acrylic, assorted colours. Reg. 1.99. SALE	1.49
MEN'S SPORT SOCKS	Acrylic and nylon, size 10-13. Reg. 1.79. SALE	1.49
BOYS' TUBE SOCKS	White with striped tops, size 7-10. Reg. 1.79 SALE	1.49
ZELLERS ALL-SHEER PANTYHOSE	95-150 lbs. Reg. 57¢. SALE	3/1.49

Sporting Goods

Item	Details	Price
STREET HOCKEY REPLACEMENT BLADES	Reg. 1.19. SALE	2/1.49
RUBBER REPAIR KIT	Reg. 1.00. SALE	2/1.49
SPALDING BIRDIE GOLF BALLS	Reg. 1.99. SALE	1.49
PRACTICE HOCKEY PUCKS	Safe, soft. Reg. 59¢. SALE	3/1.49
COLEMAN FUEL	141 fl. oz. Reg. 3.29. SALE	2.49
HOCKEY STICKS	Cooper or CCM. Right or left. Reg. 5.99. SALE	4.49

Housewares

Item	Details	Price
WIZARD AIR FRESHENER	6-oz. spray can. Reg. 99¢ SALE	3/1.49
SANI FOAM INSTANT BATHROOM CLEANER	20-oz. spray can. Reg. 1.97. SALE	1.49
EASY OFF OVEN CLEANER	400 g spray can. Reg. 1.97. SALE	1.49
PLASTIC SERVING TRAY	10"x15". Reg. 2.39. SALE	2/1.49
ZELLERS GARBAGE BAGS	26"x36", 10's. Reg. 88¢. SALE	2/1.49
SERVING TRAY	Metal, 9"x13". Reg. 1.99. SALE	1.49
DUST PANS	Metal, Spice design. Reg. 1.97. SALE	1.49
RUBBERMAID KITCHENWARE #2003 DUST PAN	Reg. 2.49. SALE	1.49
#2921 CUTLERY TRAY	Reg. 1.98. SALE	1.49
#2951 DISH PAN	Reg. 2.98. SALE	1.49
#2940 WASTE BASKET	Reg. 2.49 SALE	1.49
#3061 STACKING PITCHER	Reg. 2.49. SALE	1.49
#8305 JUICER	Reg. 2.49. SALE	1.49
ASSORTED KITCHEN TOOLS	Reg. 88¢. SALE	2/1.49
ASSORTED GLASSWARE	SALE	1.49

Baby Wear

Item	Details	Price
INFANTS' KNIT TOPS	Turtleneck, long sleeves. Assorted colours. 12, 18 and 24 months. Reg. 3.99. SALE	2.49
INFANTS' BIBS	Days of the week. Set of 7. Reg. 4.99. SALE	3.49
CURITY 8 oz. GLASS BOTTLES	Reg. 93¢. SALE	2/1.49

Automotive Specials

Item	Details	Price
HOUSEHOLD OIL	3 fl. oz. Reg. 89¢. SALE	2/1.49
LIQUID WRENCH	8 fl. oz. Reg. 1.69. SALE	1.49
WINDSHIELD WASHER SOLVENT	4 litres. REg. 1.77. SALE	1.49
WINDSHIELD SNOW or ICE SCRAPPER, BRUSH and SQUEEGEE	Reg. 3.39. SALE	2.49
OIL CHANGE KIT	3 piece. Reg. 4.39. SALE	3.49

Bed and Bath

Item	Details	Price
JACQUARD BATH TOWELS	Assorted patterns and colours. Reg. 1.97. SALE	1.49
TERRY HOT HOLDERS	Assorted patterns. Reg. 1.29. SALE	2/1.49
VINYL PLACEMATS	Assorted styles and colours. Reg. up to 1.99. SALE	1.49
TABLE NAPKINS	50% polyester, 50% cotton. Reg. 2.00. SALE	1.49
100% COTTON FACECLOTHS	Solid colours of blue and green. Reg. 47¢. SALE	4/1.49

Miscellaneous

Item	Details	Price
FONDUE FORKS	Set of 6. Reg. 1.99. SALE	2/1.49
DECORATOR MIRROR	Solid wood frame. Reg. 3.79. SALE	2.49
MIRROR IN WOOD FRAME	50"x12". Reg. 9.99. SALE	8.49

Candy Dept. Specials

Item	Details	Price
LOWNEY'S BRIDGE MIXTURE	Reg. 1.90 lb. SALE, lb.	1.49
WHOPPERS	300 g. Reg. 1.09. SALE	2/1.49
SMILES & CHUCKLES MINT PATTIES	100 g. Reg. 69¢. SALE	3/1.49
PLANTER'S PEANUTS	Dry roasted. 325 g. Reg. 1.69. SALE	1.49
ICY CUPS	180 g. Reg. 1.69. SALE	1.49
ARCADE BAGGED CANDY	Good assortment to choose from. 75 g to 230 g per bag. Reg. 88¢. SALE	2/1.49
MAYFAIR BOXED CHOCOLATES	300 g. Reg. 2.69. SALE	2.49
OLDE FASHIONED LICORICE ALLSORTS	600 g. Reg. 2.97. SALE	2.49
NEILSON'S COUNTRY CRISP, CHUNK 'N PEANUTS, GRANADA SNACKS	350 g. Reg. 1.89. SALE	1.49

Pets and Plants

Item	Details	Price
AVIARY RUN BUDGIES	Reg. 17.97. SALE	11.49
POTTING SOIL	20-lb. bag. Reg. 1.99. SALE	1.49
HARTZ BUDGIE SEED	16 oz. Reg. 99¢. SALE	2/1.49
E-Z SPRAYER VAPORIZER	22-oz. capacity. Reg. 2.29. SALE	1.49
WILD BIRD SEED	10-lb. bag. Reg. 2.69. SALE	2.49
POLYESTER FLOWER IN POT	Reg. 2.99. SALE	2.49
HARTZ CAT LITTER	10-lb. bag. Reg. 2.99. SALE	1.49
LIME SULPHUR SOLUTION	40 fl. oz. Reg. 2.99. SALE	1.49
JIFFY SEVEN PELLETS	PK18. Reg. 1.99. SALE	1.49
16" CEDAR BASKET	Reg. 1.99. SALE	1.49
ARTIFICIAL FLOWERS	In pear-shaped glass. Reg. 2.99. SALE	2.49
10' HANGING PATIO POTS	Reg. 1.99. SALE	1.49
ARTIFICIAL FLOWERS	In wicker basket. Reg. 4.99. SALE	2.49
FISH FERTILIZER	2 lbs. Reg. 3.99. SALE	1.49
MULTI CROP FERTILIZER	64 oz. Reg. 2.25. SALE	1.49
REINDEER FERTILIZER	500 g. Reg. 2.25. SALE	1.49
JIFFY PEAT POTS	Reg. 99¢. SALE	2/1.49
ASSORTED BOXED FERTILIZER	2 kg. Reg. 2.49. SALE	1.49
4" TROPICAL PLANTS	Reg. 1.19. SALE	2/1.49

Lingerie

Item	Details	Price
LADIES' BRIEFS	Miracle fabric. One size fits all. Reg. 97¢. SALE	2/1.49
LADIES' BRIEFS and BIKINIS	Cotton and nylon. Prints and plains. S, M, L. Reg. 67¢. SALE	3/1.49
ASSORTMENT OF BRAS	In an assortment of styles, sizes and colours. Values up to 4.50. SALE	1.49
O/S PANTIES	Prints and plains. Reg. 1.59. SALE	2/1.49
DAY OF THE WEEK BRIEFS and BIKINIS	Reg. 99¢. SALE	2/1.49
ANTRON ½ SLIPS	White and beige. S, M, L. Reg. 3.99. SALE	3.49

Toys

Item	Details	Price
SLINKLY PULL TOYS	Assorted animals. Ideal for ages 1-5 years. Reg. 2.29. SALE	1.49
FISHER PRICE DUNE BUSTER	Ages 4-9 years. Reg. 9.99. SALE	7.49
FISHER PRICE MUSIC BOX RADIO	Reg. 8.99. SALE	5.49
FISHER PRICE SNAP-LOCK BEADS	Ages 6 months-4 yrs. Reg. 2.99. SALE	2.49
MODEL PAINT	7 ml. Reg. 50¢. SALE	4/1.49
LITTLE GOLDEN BOOKS	Reg. 3/1.77. SALE	3/1.49
MINI MOD DOLL CLOTHES HANGERS	50's. Reg. 1.19. SALE	2/1.49
THE INCREDIBLE HULK	Soft non-toxic plastic. Reg. 1.97. SALE	1.49
FISHER PRICE LIFT & LOAD LUMBER YARD	Ages 2-6 years. Reg. 11.99. SALE	9.49
COOTIE PRE-SCHOOL GAME TOY	Reg. 5.99 SALE	5.49
FISHER PRICE ROCK-A-STACK	Ages 6 months-3 years. Reg. 4.99. SALE	3.49
STAR WARS MINI ACTION FIGURES	Reg. 3.59. SALE	2.49
FISHER PRICE PLAY FAMILY MINI BUS	Reg. 3.99. SALE	3.49
MATTEL BABY GROWS UP DOLL	Reg. 24.99. SALE	8.49
DOCTOR KIT	Ages 2½-8. Reg. 3.99. SALE	3.49

Stationery

Item	Details	Price
STATIONERY GIFT BOXED	24 sheets and 22 envelopes. Reg. 4.49. SALE	2.49
PHOTO ALBUMS	With black pages. 10½x14". Reg. 2.49. SALE	1.49
CANDLE	8", 12", 15" TAPERS 8", 12" SPIRALS From 40¢ ea. and up	½ price
PLAYING CARDS	Reg. 99¢. SALE	2/1.49
PHOTO ALBUMS	8 sheets, 16 pages. Reg. 1.99. SALE	1.49
BIG, BIG BUY WRITING TABLET	Plain or ruled. 7⅞x9⅞. Reg. 99¢. SALE	2/1.49
FOREIGN STAMPS	20's-25's, 40's-45's. Reg. 1.00. SALE	2/1.49
PLAYTIME DOODLERS PAD	Assorted coloured pages. 8"x10". Reg. 69¢. SALE	3/1.49
BIG, BIG BUY ENVELOPES	4"x9" and 3⅝"x6½". Reg. 99¢. SALE	2/1.49
PACKAGED STATIONERY ITEMS	Paper Clips—40's, ¼" Clips—6's, Butterfly Clips—10's, Rubber—1 oz., #10 Staples—1000's. Reg. 49¢. SALE	4/1.49
BIG, BIG BUY WRITING TABLET	4⅞"x7⅞", plain. Reg. 59¢. SALE	3/1.49

Men's & Boys' Wear

Item	Details	Price
BOYS' BRIEFS	Assorted colours. S, M, L. Reg. 99¢. SALE	2/1.49
BOYS' SHORTS	Pack of 3. Reg. 2.99. SALE	2.49
MEN'S T-SHIRTS	Assorted sizes and colours. Reg. 2.79. SALE	2.49
MEN'S QIANA SUPER BRIEFS	100% nylon. S, M, L. Reg. 2.99. SALE	2.49

Camera Dept.

Item	Details	Price
KODACOLOUR II FILM	C126—20. Reg. 1.89. SALE	1.49
SLIDE TRAYS	40's. Reg. 89¢. SALE	2/1.49
VIEWMASTER	Includes 1 reel—7 pictures. Reg. 3.29. SALE	2.49
POLAROID SX70 FILM	Instant pictures. Reg. 7.79. SALE	7.49
KODAK COLOURBURST 50	A Kodak instant camera. Reg. 39.99. SALE	29.49

Health and Beauty

Item	Details	Price
POLIDENT TABS	32's. Reg. 1.19. SALE	2/1.49
GOOD NEWS DISPOSABLE RAZOR	4 pack. Reg. 67¢. SALE	3/1.49
ELSEVE SHAMPOO	200 ml. Reg. 2.17. SALE	1.49
COLGATE 100 MOUTHWASH	750 ml. Reg. 1.97. SALE	1.49
CHILDREN'S BUBBLE BATH	Assorted containers. Values up to 4.67. SALE	3.49
FABERGE ORGANICS SHAMPOO, 225 ml and NON-AEROSOL HAIR NET, 225 ml	Reg. 2.17. SALE	1.49

Hardware

Item	Details	Price
ZELLERS SPRAY LACQUER	Enamel, 13-oz. spray can. Assorted colours. Reg. 2.29. SALE	1.49
INSTANT CRAZY GLUE	2 ml. Reg. 2.29. SALE	1.49
SYLVANIA LIGHT BULBS	40, 60 and 100 watt. 2 per pkg. Reg. 1.09. SALE	2/1.49
POLY FILLA	500 g. Reg. 99¢. SALE	2/1.49
BIONIC GLUE	2 ml. Reg. 1.99. SALE	1.49
MEND-IT TAPE	1½"x144". Reg. 99¢. SALE	2/1.49
PAINT THINNER	2 litres. Reg. 1.99. SALE	1.49
CRACK SEAL CAULKING CORD	4.75 mm x 4.25 m. Reg. 89¢. SALE	2/1.49
BIG, BUG BUY EXTENSION CORDS	2 m, 3 m, 4.5 m. Reg. 4.39. SALE	3.49
PLASTER OF PARIS	454 g. Reg. 99¢. SALE	2/1.49

Notions Specials

Item	Details	Price
ZELLERS 3-PLY KNITTED WORSTED	100 g. Reg. 1.99. SALE	1.49
ZELLERS AFGHAN CROCHET YARN	100 g — 2 ply. Reg. 1.49. SALE	2/1.49
SHOE TREE	Fits almost all sizes. Reg. 2.89. SALE	2.49

Children's Wear

Item	Details	Price
GIRLS' BRIEFS	100% acetate. Assorted prints. Sizes 8-14. Reg. 99¢. SALE	2/1.49
B-G KNIT TOP	Solid Colours Sizes 2-6x Reg. 3.00 SALE	2.49

Zellers

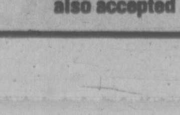

The "GET-IT-NOW" Card
Master Charge and Chargex also accepted

HILLSIDE SHOPPING CENTRE
OPEN MON. TO FRI. 9:30 to 9:30
SAT. 9:30 to 6:00

2-9

Browning 'told to leave'

MONTREAL (CP) — Douglas Browning, a Montreal businessman who claims he has been stranded in Iran as a result of the closing of the Canadian embassy, has had "ambivalent feelings" about leaving the Middle Eastern country for several months, his former employers say.

Al Curleigh, a former vice-president of the Montreal-based engineering firm Stadler Hurter Ltd., said Friday he had told Browning on several occasions to leave Iran, but the 45-year-old Quebecer apparently couldn't decide whether he really wanted to get out.

"One day he'd say he wanted to go home and the next day he'd say everything was fine," Curleigh said in a telephone interview.

However, he acknowledged that Browning may also be the victim of a complicated bureaucratic tangle which could have prevented him from obtaining an exit visa from Iranian authorities. It appears that an Iranian client of Stadler Hurter had failed to pay income tax for Browning.

"In a commercial sense, they're holding Browning hostage," Curleigh said. He theorized the Iranian client may perceive Browning as a "last link" with Stadler Hurter "and they don't want to let him go."

Stadler Hurter was formerly controlled by International Systems and Control Corp. of Houston, Tex. Most of the assets of the Montreal subsidiary were sold last year to West German interests, who changed the firm's name.

At the same time, a new company was formed under the name Kedzep to retain control of the business formerly done by Stadler Hurter in Iran. Kedzep now is involved in a series of suits and counter-suits in the Montreal courts related to its Iranian dealings.

Browning claimed Thursday that he was abandoned by the Canadian government when it closed its embassy and smuggled six U.S. diplomats out of Iran last month.

RE-ELECT
ALLAN McKINNON
P C

Your Progressive Conservative Candidate for Victoria

"A Conservative government will make the final choice of the new Fighter aircraft before the end of March 1980. Twenty to twenty-five thousand jobs will be created and $3 billion dollars in industrial benefits will be generated in Canada."

ALLAN McKINNON

For Further Information Call 388-9978 Campaign Headquarters — 1065 Fort Street.

For A Responsible Government

Published under the authority of the official agent for Allan McKinnon.

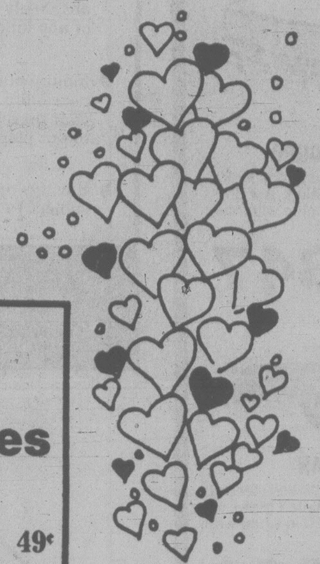

Sears

Monday, February 11th

149 day

Hundreds of items to choose from, Shop early for best selection.

Personal Shopping Only
No Phone Orders Please

Coffee House Features

9:30-11 A.M. MORNING COFFEE BREAK — Treat yourself to a delicious muffin and coffee	49¢
11-2 P.M. LUNCHEON FEATURE — Fish & Chips! 3 pieces of fish served with French Fries	1.49

INFANTS', CHILDREN'S WEAR

DISH SETS — Plastic, 2 styles	Each	1.49
GIRLS' TIGHTS — Nylon, in asst'd. colours	Each	1.49
BOYS' UNDERWEAR — Sizes 2-6X	Each	1.49
INFANT GOWNS — Cotton, asst'd. colours	Each	1.49
RECEIVING BLANKETS — Flannel	Each	1.49
DIAPER PINS — With plastic safety tip	2 pkgs.	1.49
BOYS' SOCKS — Diamond patterns	2 pair	1.49
INFANT SOCKS — Poly/Acrylic. Sizes 4-6½	2 pair	1.49
POOH BEAR STUFFED TOY —	Each	3.49

GIRLS' WEAR

VESTS & BRIEFS — Polyester-cotton blend	Each	1.49
KNEE HI'S — Orlon/Acrylic with cable stitch	Pair	1.49

Save!
Boys' Tube Socks
1.49 pair
Stock up on good-looking hard-wearing socks!
Boys' Wear (40)

BOYS' WEAR

ASSORTED THERMAL UNDERWEAR —	Each	1.49
BRIEFS —	2 for	1.49
SOCKS —	2 pair	1.49
TOQUES —	2 for	1.49
SATIN GYM SHORTS —	Each	3.49

MEN'S FURNISHINGS

TIES — Assorted fashion colours	Each	1.49
BRIEFS — 100% cotton. White. S,M,L	Each	1.49
ATHLETIC VEST — 100% cotton. White. Sizes M, L only	Each	1.49
BRITISH SOCKS — Wool/nylon blend. Sizes: 10-13 stretch sock. Various colours	pair	1.49
TERRY KILT WRAP-AROUND — Great for after-bath	Each	1.49
BOXER SHORTS — Perma-Prest. White, Beige. S,M,L,XL	Each	2.49
TOQUES — Assortment	Each	2.49

MEN'S WORKWEAR

WORK SOCKS —	Pair	1.49
WORKS SOCKS — 50% Wool	Pair	1.49
WORK OR GARDEN GLOVES — Cotton	2 pair	1.49
TOQUES —	2 for	1.49
CAP — With logo	Each	2.49

INTIMATE APPAREL

HIPSTERS — 100% nylon with cotton gusset, S,M,L	Each	1.49
BRIEFS — 100% nylon with cotton gusset, S,M,L.	Each	1.49
100% NYLON BRIEFS — Assorted pastels with white, S,M,L.	2 for	1.49
BRAS — Padded and unpadded. Sizes 32A-36A, 32B-36B, 34C-36C	Each	2.49

Save!
Paper Towels
4 rolls 1.49
Buy now and save on soft and absorbent paper towels. Limit 4 rolls per customer.
Health & Beauty (8)

HEALTH & BEAUTY

SILKIENCE CONDITIONER —	Each	1.49
RIGHT GUARD DEODORANT —	Each	1.49
JERGENS LOTION —	Each	1.49
SECRET DEODORANT —	Each	1.49
VASELINE BATH BEADS —	Each	1.49
JOHNSON & JOHNSON BABY POWDER —	Each	1.49
PLAYTEX GLOVES —	Pair	1.49
LISTERINE —	Each	1.49
TEK TOOTHBRUSHES —	2 for	1.49
BIC SHAVER — (Pack of 5)	2 pkgs.	1.49

HOSIERY

PANTYHOSE — 'One size', 3 prs. per pkg.	Pkg.	1.49
'TUMMY-TAMER' PANTYHOSE —	Each	1.49
KNEE HI SOCKS —	Pair	1.49
COTTON ANKLE SOCKS —	Pair	1.49
NYLON KNEE HI'S — With reinforced toe	2 pair	1.49
SLIPPERS —	Pair	2.49

FASHION ACCESSORIES

COIN PURSE —	Each	1.49
FLOWERS —	Each	1.49
MEN'S WALLET —	Each	2.49
SCARFS — Assorted	Each	2.49

FASHION FABRICS

FABRIC ASSORTMENT — Polyester and cotton blends in an array of fashion colours, patterns and solids. 115 cm wide	Metre	2.49
PONGEE PRINTS — 100% polyester. 115 cm wide	Metre	2.49
EYELET PRINTS & PLAINS — 115 cm wide. 65% polyester/35% cotton	Metre	3.49

YARNS & NOTIONS

DRESS HANGERS — Set of 5 wooden hangers	Set	1.49
DRIP-DRY HANGERS — Plastic, set of 8	Set	1.49
SLACKS RACK — Plastic, 5-tier	Each	1.49
BRIDGE TABLE COVER — Plastic	Each	1.49
BACKGAMMON TRAVEL GAME —	Each	1.49
MESH CHANGE PURSE — With key ring	Each	1.49
CROCHET HOOK CASE — Plastic (hooks not included)	Each	1.49
MAGNET ASSORTMENT — For glass surfaces	Pkg.	1.49
PLASTIC SEWING BOX —	Each	1.49
CHEERFUL HANGERS — Children's size	9 for	1.49
CERAMIC FROG — Pot scrubber holder	Each	2.49
3-PLY SPORTS '200' YARN — 100% acrylic	Each	2.49

JEWELLERY

PINS — In assorted styles	Each	1.49
ZODIAC PENDANTS —	Each	1.49
MIRROR & COMB SET —	Each	1.49
EARRING TREE — Complete with 2 pair of pierced earrings	Each	1.49
SUMMER JEWELLERY — Earrings and beads in asst'd. colours	Each	1.49
ASSORTED STICK PINS —	Each	1.49
STEAK KNIVES — 3 per pkg., with wooden handles	2 pkgs.	1.49
FLATWARE — Stainless steel	5 for	1.49
STERLING SILVER CHARMS — Faith, Hope and Charity charms	Each	2.49

LINENS

BATH TOWELS	Each	1.49
FACE CLOTHS	3 for	1.49
WALL HANGING —	Each	1.49
PLACE MATS — Made of Abaca hemp	Each	1.49
PILLOW CASES — 100% cotton	Each	1.49
VINYL MATTRESS COVER — Twin size only	Each	1.49
SOAP DISHES — Brown, Peach or Gold	Each	1.49
VANITY WASTE BASKET — By Rubbermaid	Each	1.49
HAND TOWELS —	Each	1.49
POT HOLDERS —	2 for	1.49
DISH CLOTHS —	3 for	1.49
STRIPED FACE CLOTHS —	4 for	1.49
OVEN MITTS —	Pair	2.49
BATH TOWELS —	Each	2.49
KLEENEX BOX HOLDER —	Each	3.49

Save!
Plastic Housewares
1.49 each
Choose from a variety of handy household items! Dish pan, cutlery tray, waste basket, pail, mixing bowl with handle, laundry basket.
Housewares (11)

HOUSEWARES

WONDER CLEANER —	Each	1.49
CERAMIC SPOON REST —	Each	1.49
'BAKERS' SECRET' BAKEWARE — Your choice of cookie sheet, loaf pan, muffin tin, oblong pan	Each	1.49
GLASSES — 6, 9 and 11-oz. sizes. Pkg. of 4	pkg.	1.49
MELLITA® #2 FILTER BAGS —	2 pkgs.	1.49
KITCHEN GARBAGE BAGS — Pkg. of 15	2 pkgs.	1.49
COKE STYLE GLASSES —	7 for	1.49
CORNING CLEANER	Each	2.49

Save!
Scotch Tape
3 for 1.49
Handy for many household uses! ½"x1,000" roll.
Stationery (3)

HOME ACCESSORIES

FLOATING CANDLE — In a glass	Each	1.49
BRASS ASSORTMENT —	Each	1.49
4x4" PICTURES — Variety of animals or birds	Each	1.49
BROWN POTTERY VASE —	Each	1.49
GLASS BUD VASE —	Each	1.49
GLASS BEER MUGS —	Each	1.49
CHINA ASHTRAY —	Each	1.49
GLASS ASHTRAY SET —	Set	1.49
IRISH COFFEE GLASSES —	Each	2.49
COVERED ONION SOUP BOWL —	Each	2.49

Stock-up!
Steer Manure
1.49 bag
15 kg. bag. Buy now for spring soil preparation!
Garden Shop (71)

VACUUM SUPPLIES

Q-NEEDLES — Ideal for stretch and sew	Pkg.	1.49
BOBBINS — Pkg. of 10	Pkg.	1.49
FRESH FLOOR —	Each	1.49

AUTO ACCESSORIES

FILM-OFF — Windshield cleaner and antifreeze	Each	1.49
SLUSH MATS — Black only	Each	1.49
ARMORALPROTECTOR —	Each	3.49
TURTLE WAX — Super hard shell finish	Each	3.49

Save!
Champion Spark Plugs
4 for 3.49
Champion 'Regular' (non-resistor). Change your own and save! Limit 16 per customer.
Auto Centre (28)

STATIONERY

LUNCHEON NAPKINS —	Pkg.	1.49
PICTURE FRAMES — 5x7" or 8x10"	Each	1.49
BOXED STATIONERY —	Each	1.49
SERVIETTES — 60 pack. White only	2 pkgs.	1.49
REFILLS FOR PHOTO ALBUMS —	2 pkgs.	1.49
FLAT WRAP —	4 for	1.49
PHOTO ALBUMS — Jumbo size	Each	4.49

TOYLAND

BOX OF WATER PAINTS —	Each	1.49
123 OIL PAINTS —	Each	1.49
WALT DISNEY PUZZLES —	Each	1.49
BARBIE CLOTHES —	Pkg.	1.49
H.O. TRAIN TRACK —	Each	1.49
PLASTIC TOOL SET —	Each	1.49
HOBBY SPRAY PAINT —	Each	1.49
PLASTIC JETS —	Each	1.49
'PLAY BIG' FIGURES —	Each	2.49
'STAR WARS' FIGURES —	Each	2.49

LUGGAGE

SUIT BAGS —	Each	1.49
DRESS BAGS —	Each	1.49

SPORTS CENTRE

CUE CHALK —	Each	1.49
BIKE LOCK —	Each	1.49
PLASTIC BIKE BASKET —	Each	1.49
SMOKER CHIPS —	Pkg.	1.49
BRAKE BLOCKS — For 10-speeds	2 for	1.49
84" LACES —	3 pkgs.	1.49
BATTERIES — "C" and "D" size. Pkg. of 2	3 pkgs.	1.49
HOCKEY TAPE —	3 for	1.49
CAMPING MUGS —	12 for	1.49
"V" TYPE KICK STAND —	Each	2.49
BIKE MIRROR —	Each	2.49
HOT SPOT FLASHERS —	Each	3.49
BURLINGTON SOCKS —	Pair	3.49
SATIN SHORTS —	Each	3.49

Save!
Paint Thinner
1.49 each
In 4 litre container — also handy for clean-up jobs!
Paint Supplies (30)

PAINT SUPPLIES

DROP SHEET — 10x12', 2 ml	Each	1.49
WALLPAPER TOOL KIT —	Each	1.49
7½" ROLLER SET —	Each	1.49
T.S.P. CLEANER —	2 for	1.49
DROP SHEET — 8x10', 1ml	2 for	1.49
QUICK SAND BLOCKS —	2 for	1.49

TOBACCO COUNTER

CLIPPER BUTANE FUEL —	Each	1.49
BICK LIGHTERS — Pkg. of 2	Pkg.	1.49
FILTER TUBES —	3 for	1.49

VALENTINE TREATS

Milk Chocolate Heart
1.49 each
½ lb. solid Milk Chocolate Heart in pretty gift box!
Candy Counter (87C)

CHOCOLATE HEART — Solid milk chocolate. Includes decorating kit	Each	1.49
DRY ROASTED PEANUTS —	Each	1.49
ALLSORTS — Tasty treats	Pkg.	1.49
HEART BOX — With assorted chocolates	Each	1.49
CHERRY CAKE — 'Country Inn' 425 g cake	Each	1.49
SESAME SEED SNAPS — 4 per pkg.	2 pkgs.	1.49
BISCUITS — Perfect for lunches	3 pkgs.	1.49
ELITE WAFERS —	6 for	1.49
STARLITE MINTS —	Pkg.	1.49
CHOCOLATE HEARTS — Solid milk chocolate. 12 per box	Each	2.49

Save!
Macrame Owl
1.49 each
Attractive Macrame Owl wall hanging will brighten your room!
Home Accessories (21)

GARDEN SHOP

VEGETABLE SEEDS — Variety	8 pkgs.	1.49
5-5-5 — Greenhouse plant food	Each	1.49
5" CAMEO PLANTER POT —	Each	1.49
PLANT MISTER — 32-oz.	Each	1.49
2¼" PEAT POTS — 25 per pkg.	2 pkgs.	1.49
3" PLASTIC POT — 5 per pkg.	3 pkgs.	1.49
INDOOR PLANT SPRAY —	Each	1.49
LIME SULPHUR SOLUTION — 40-oz.	Each	2.49

HOME IMPROVEMENTS

HEAT DEFLECTOR —	Each	1.49
DRIP TRAY —	Each	1.49
BASKET STRAINER —	Each	1.49
PENETRATING OIL —	Each	1.49
LIQUID BOWL CLEANER —	Each	2.49
FURNACE FILTERS —	Each	2.49
TANK LINERS —	Each	2.49
PLUMBERS' AUGER —	Each	2.49
TANK LINER —	Each	2.49

HARDWARE

FLINT PAPER — Fine and extra-fine	Pkg.	1.49
STEEL SQUARE — 8"x12"	Each	1.49
SLIP JOINT PLIERS — 6"	Each	1.49
RUBBER MALLET —	Each	1.49
SPRING RETURN KEY — Belt clip-on	Each	1.49
GALVANIZED WIRE —	Pkg.	1.49
PUTTY KNIFE — 2-pce. set	Each	1.49
WRENCH — 6"	Each	2.49
HACK SAW — Heavy duty	Each	2.49

Save!
Assorted Tools
1.49 each
Your choice of 10" vice wrench, 4-pce. power bit set, 7 blade hole saw, magnetic tack hammer, punch and chisel set, 8-pce. screw driver set or heavy duty spring clamp.
Hardware (9)

Simpsons-Sears Ltd.
3190 Shelbourne St. Lots of Free Parking

Arrests feared in S. Africa

TORONTO (CP) — Officials of Canadian agencies that oppose South Africa's racist politics fear mass arrests and reprisals will take place in that country following the disclosure that a highly-trusted anti-apartheid fighter was in fact a spy for the South African Security Police.

Craig Williamson, 31, was deputy director of the International University Exchange Fund in Geneva when his cover was blown about two weeks ago.

As director, Williamson had access to confidential documents and knowledge of clandestine activities of the fund, which has specialized in relief programs and has supplied money to support black resistance to the South African regime.

He also has information that could make him star witness in a new wave of arrests and trials of both black and white dissidents in South Africa.

Louis Le Grange, South African minister of police and prisons, said Jan. 23 that Williamson's infiltration of the fund "not only enabled him to uncover the anti-South African activites of this organization, but also those of the South African Communist Party, the African National Congress, and the Pan-African Congess."

Officials fear the country will use Williamson's information to discredit the fund and those who support it, including the United Church of Canada, the Anglican Church, Canadian University Students Overseas and Canadian International Development Agency.

Williamson blew his own cover at a meeting Jan. 18 with fund director Lars-Gunner Eriksson.

Rev. Jim Kirkwood, specialist on African affairs for the United Church, is in Africa studying the implications of the disclosure. The church budgeted $12,000 for the fund this year, but has stopped payments until details of the affair become clearer.

Ian Smiley, a CUSO information officer, said: "We're all really quite shocked over the spy scandal. . . The real damage he has done will be to the political activists in South Africa itself."

The Canadian government issued a statement Jan. 29 saying that Canada, as a contributor to the fund's aid to refugees from South Africa, "condemns attempts to undermine the IUEF," and regards the spy scandal with shock and dismay.

Rev. John McRae, an Anglican clergyman and director of international non-governmental organizations for CIDA, said he was particularly worried about the possible weakening of the fund's credibility in the eyes of many African organizations through which it assists the families of prisoners and refugees.

MILLSTREAM CHEV-OLDS
● FINAL CLEARANCE ●
'79 NEW CARS AND DEMOS

Only 26 '79 new and demo units are left. We've lowered prices for our FINAL '79 CLEARANCE! Here are just some of our specials. HURRY!

Stock CH3325

1979 CHEVROLET IMPALA 2-DOOR LANDAU

350 CID V-8 engine, automatic, power steering and brakes, performance axle, tinted glass, power windows, clock, wire wheel covers, silver with silver vinyl top, carmine interior

RETAIL $9683
SAVE $1198
$8485

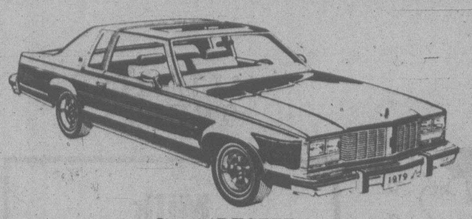

Stock DE3777

1979 OLDSMOBILE DELTA HOLIDAY COUPE

350 CID V-8 engine, automatic, power windows, door locks, cruise control, wire wheel covers, air conditioning, AM/FM, cassette, bucket seats, console shift, two-tone blue with blue vinyl top, oyster interior.

RETAIL $11,166
SAVE $1319
$9847

Stock CH4260

1979 CAPRICE CLASSIC 4-DOOR SEDAN

350 CID V-8 engine, automatic transmission, power steering and brakes, power windows, air conditioning, tinted glass, tilt wheel, wire wheel covers, sport mirrors, finished in white with white vinyl top and blue interior.

RETAIL $10,447
SAVE $1457
$8990

Stock DE5050

1979 OLDSMOBILE CUSTOM CRUISER WAGON

Fully loaded including air conditioning, cruise control, AM/FM, 8 track, power door locks, driver's seat, digital clock, roof rack, finished in maroon with woodgrain side panels, carmine vinyl trim.

RETAIL $12,002
SAVE $1407
$10,595

Stock ML5205

1979 MALIBU CLASSIC WAGON

267 CID V-8 engine, automatic, power steering and brakes, roof rack, sport mirrors, pulse wipers, rally wheels, tilt wheel, tinted glass. Finished in pastel blue with blue cloth trim.

RETAIL $8500
SAVE $773
$7727

Stock MC7207

1979 MONTE CARLO SPORT COUPE

267 CID V-8 engine, automatic, power steering, power brakes, power windows, bucket seats, console, sport suspension, light group; rally wheels, pulse wipers. Finished in green metallic with camel vinyl trim.

RETAIL $8683
SAVE $789
$7894

Stock CU9703

1979 CUTLASS CALAIS 2-DOOR SPORT COUPE

260 V-8 engine, automatic, power windows, air conditioing, bucket seats and console, tilt wheel, AM radio with 8 track, rally wheels, sport mirrors, tinted glass, finished in metallic dark camel with fawn vinyl top, light camel cloth trim. Our last Cutlass Demo.

RETAIL $10,172
SAVE $1027
$9145

Millstream
CHEVROLET OLDSMOBILE LTD.
474-1211
1730 ISLAND HWY.
DL 5831

FREE
GUARANTEED CARRY-IN TV SERVICE ESTIMATE

JOE CHOW
Service Manager

SAME DAY SERVICE IF POSSIBLE WHEN YOUR SET IS IN BEFORE 10 A.M.

- ● TV ● STEREO
- ● MICROWAVES
- ● VIDEO

WE GUARANTEE IT!!

OR USE OUR $10.00 IN-HOME SERVICE CALL

homark
• SALES • SERVICE • RENTALS

27 BURNSIDE RD. (WEST) 381-5622 9:00 to 9:00

THE NO FEE RRSP

- A Registered Retirement Savings Plan with absolutely no fees of any kind.
- Inquire about the possibility of transferring your present RRSP to our plan.
- Savings option at 12½%, subject to change quarterly.

11⅞%
annually for 5 years
GUARANTEED

- Call collect, drop in or write to our local branch for a 16-page booklet and RRSP kit.
- Victoria: 1019 Blanshard St. (604) 388-6601

Vancouver: 681-5464
White Rock: 531-7525
Vernon: 542-4377
Prince George: 564-2300

SERVING BRITISH COLUMBIA SINCE 1894

Credit Foncier
CREDIT FONCIER TRUST

MEMBER CANADA DEPOSIT INSURANCE CORPORATION

Feb. 6 and Feb. 13
WINSDAY
tickets good for

Feb. 13
BIG BONUS PRIZES

Total of 100 OF $5,000.00 EACH

ANOTHER
HOMES TODAY
SUCCESS STORY

. . . it will work for you too.

In excess of 83,000 circulation.
Place your ad in our next issue of HOMES TODAY and write your own success story.

LET'S TALK ABOUT IT!
382-7211

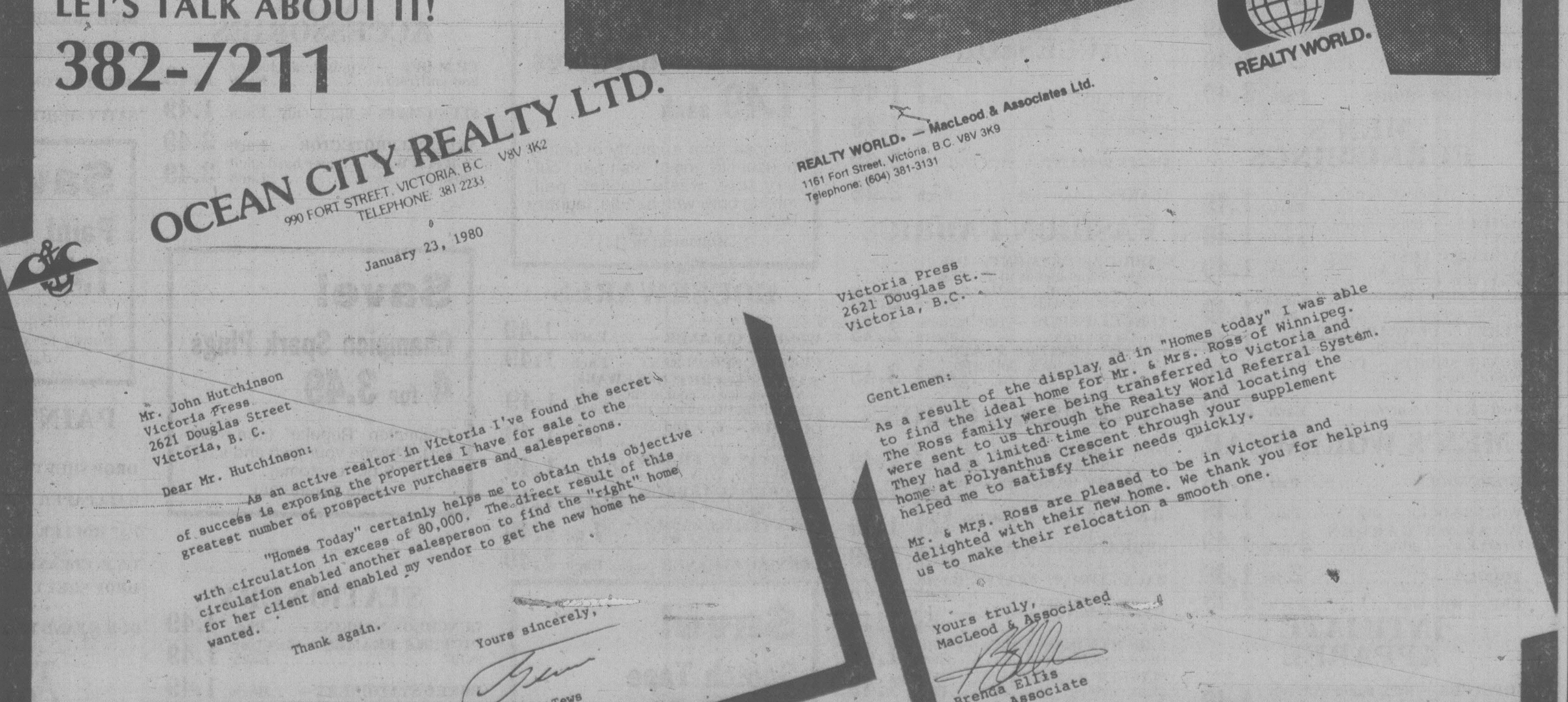

OCEAN CITY REALTY LTD.
990 FORT STREET, VICTORIA, B.C. V8V 3K2
TELEPHONE: 381 2233

January 23, 1980

Mr. John Hutchinson
Victoria Press
2621 Douglas Street
Victoria, B. C.

Dear Mr. Hutchinson:

As an active realtor in Victoria I've found the secret of success is exposing the properties I have for sale to the greatest number of prospective purchasers and salespersons.

"Homes Today" certainly helps me to obtain this objective with circulation in excess of 80,000. The direct result of this circulation enabled another salesperson to find the "right" home for her client and enabled my vendor to get the new home he wanted.

Thank again.

Yours sincerely,

Gordon Tews

GT/hl

REALTY WORLD. — MacLeod & Associates Ltd.
1161 Fort Street, Victoria, B.C. V8V 3K9
Telephone: (604) 381-3131

REALTY WORLD.

Victoria Press
2621 Douglas St.
Victoria, B.C.

Gentlemen:

As a result of the display ad in "Homes today" I was able to find the ideal home for Mr. & Mrs. Ross of Winnipeg. The Ross family were being transferred to Victoria and were sent to us through the Realty World Referral System. They had a limited time to purchase and locating the home at Polyanthus Crescent through your supplement helped me to satisfy their needs quickly.

Mr. & Mrs. Ross are pleased to be in Victoria and delighted with their new home. We thank you for helping us to make their relocation a smooth one.

Yours truly,
MacLeod & Associated

Brenda Ellis
Sales Associate

BE/ahr

Geneticist opposes epoxies

LONDON, Ont. (CP) — A University of Western Ontario geneticist has asked Gov.-Gen. Ed Schreyer to help him halt the sale to children of paints and glues suspected of causing gene damage and cancer.

Joe Cummins asked Schreyer to mediate his argument with the department of health.

Dow Chemical of Canada Ltd., Shell Canada Ltd. and Union Carbide Canada Ltd. are the prime manufacturers of epoxies.

Child vandalism laid to working mothers

TORONTO (CP) — Financial problems that force mothers to seek work indirectly leads to vandalism by children, says the head of a provincial-municipal study of vandalism.

Judge Lucien Beaulieu said Friday the lack of parental guidance hurts impressionable youngsters.

"We would rather spend $100 for treatment of an emotionally-disturbed person than $15 a day to help a mother cope with a situation at home ... There seems to be a tremendous reluctance to spend money on prevention of a problem."

Beaulieu, appointed by Attorney-General Roy McMurtry, questioned whether the courts are the proper place to deal with a social issue.

"We should concentrate on ways of preventing vandalism and not leave it to the courts to try and shape values and attitudes."

He said the problem is more complex than formerly thought.

Despondency and frustration are recognized factors and can be caused by unemployment, lack of accomplishment and the inability to meet the expectations of society.

He said the influence of the family, church and school have diminished.

"Everything is so impersonal these days. In high-rise apartments, persons and families come and go and seldom socialize."

The study team includes professor Anthony Doob, director of the centre for criminology at the University of Toronto, and Allan Shipley, a lawyer from McMurtry's office.

AT SOUND HOUNDS WE DON'T SELL EVERYTHING

As you probably know by now, there is an awful lot of stereo equipment in the world. We believe it is our business—and the best kind of business for you and for us—to pick and choose on behalf of our customers. We not only pick the components we feel are the best of their kind but we combine them carefully to make complete stereo systems in various price ranges.

You could probably put on a blindfold and drag practically any combination of components out of our stockroom with pretty good assurance that they would sound at least passable together. But it simply makes sense for us to do the component selection on your behalf. We know which receivers and amplifiers will power which speakers without either straining themselves or overdoing it. We also know what people really value in audio equipment when they get it home and how to reflect their real needs in systems that they can afford.

As a practical matter, we generally pick the speakers in a system first. Then we pick the receiver and turntable. Our choice of a receiver is based on the *right* amount of power for the speakers, which is the amount that will provide comfortable listening levels without costly excess. We can and do listen to people's particular needs on the spot and sometimes decide on a different receiver (more expensive or less expensive) but it works out that almost all the time our original choice does exactly the right job with given speakers.

Our choice of a turntable is easy. We always fill out a system by picking the best one we can possibly find to fit a given price catagory. Again, we listen to you, and we are ready to recommend something more or less elaborate than our original choice if it makes sense for your needs. But most people find our choice right on the mark for what they need and what they can afford.

You will have to talk very hard, however, to get us to sell you any system (or component in a system) that seems marginal for your needs and therefore likely to disappoint you. If you buy a $600 stereo system and your life then changes to the point that you want to fill your house with thousands of dollars of HI-FI gear, that's fine with us. But we won't sell you something we know to be lacking in some respect with the idea of your having to come back sometime for something more expensive.

We didn't go into business to open a showroom in which people would walk around in "supermarket shock" and eventually hand us some money. We think that a merchant, especially of goods like ours that can provide so much pleasure if they're chosen correctly, ought to do the best he or she can for the customer. We happen to know that this is the best way to do business in the long run.

That is why our specialty is selected systems at various prices. WE guarantee all of them explicitly and unmistakeably. And we are confident they represent the best we can do for you.

Thanks for reading.

Never before could you own so much quality for so little money. It begins with the Advent/2 loudspeaker. The least expensive speaker we know of with wide range sound. To do justice to the Advents we chose the incredible Onkyo TX 1500 II and the Connoisseur turntable. Altogether, this is the difference between a passable stereo and a really enjoyable one.

$649.

Sound Hounds

mon./sat.
9:30-6:00
1532 Pandora Ave 595-HIFI

a great place to buy a hi fi system

Fisher: the woodstove that's warming the Winter Olympics.

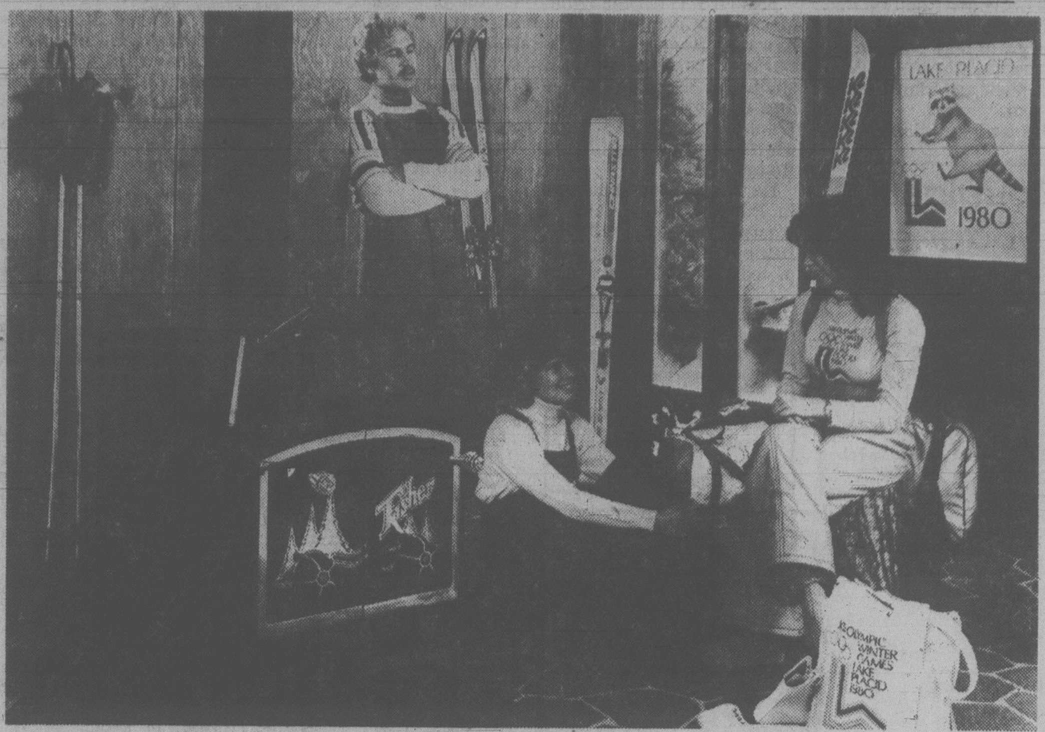
LAKE PLACID
1980
OLYMPIC WINTER GAMES LAKE PLACID 1980

Imagine hurtling at breakneck speed down the side of a mountain with nothing between you and disaster but two thin planes of wood. Or skiing down the 90-meter ski jump when suddenly you're suspended in mid-air, and for a brief instant the world is a quiet place as you understand the glory of flight.

It's the Winter Olympics, with the world's best athletes going all out for the gold. And the woodstove that's keeping the Olympians warm is Fisher, the world's number one cold remedy. Only the very best make it to the Olympics. That's why Fisher is proud to be the Official Woodstove of the 1980 Winter Olympics. Fisher knows the dedication to excellence that it takes to be number one. So do hundreds of thousands of homeowners who have chosen Fisher for its quality construction and reputation for value.

See the Fisher family of beautiful and economical woodstoves. Warm up to the woodstoves that are warming the Winter Olympics—Fisher Stoves.

PATES SUPPLY
VICTORIA
3347 OAK ST. 388-6313

master charge
CHARGEX VISA

Fisher Stoves®
©1980 FSI

THE OFFICIAL WOODSTOVE OF THE 1980 OLYMPIC WINTER GAMES

It has often been said that the New Democrats are ahead of their time.

That time has come.

Ed Broadbent and the New Democrats are the only party putting forth concrete positive policies for the future . . .

Policies of hope and optimism rather than policies of despair.

Give Vancouver Island a chance.

On February 18, make your vote count!
Vote New Democrat.

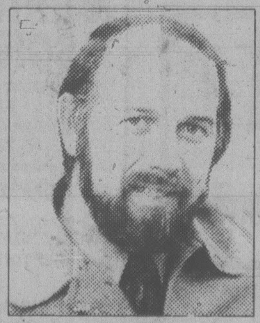

Bob Cameron
Esquimalt-Saanich

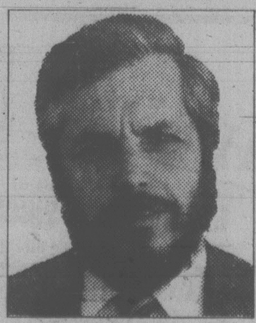

Jim Manly
Cowichan-Malahat-The Islands

Robin Blencoe
Victoria

Authorized by the Official Agents for Manly, Blencoe and Cameron, New Democratic Party

Ordination service Sunday

New Priest for Victoria

Deacon Eugene J. Trainor will be ordained a priest for the Catholic diocese of Victoria by Bishop Remi De Roo on Sunday. The ordination liturgy will take place in St. Andrew's Cathedral in Victoria, View and Blanshard at 2:30 p.m.

The newly-ordained priest will celebrate a mass of thanksgiving on Monday at 5:30 p.m. at the cathedral.

Trainor was born in Lynn, Mass., and lived there until he was 18. He entered the Xaverian Brothers in 1955, studied at Xaverian College and Catholic University, Washington, D.C., from which he graduated with a BA in Latin in 1961.

He taught at high schools in Bangor, Maine, and in Westwood, Mass., until 1973. During that time he completed his MA in classics at Notre Dame University in Indiana.

In 1974 he went on to study for the priesthood, entering St. Paul's seminary in Ottawa where he completed two years.

He came to Vancouver Island in September 1976 to work as a volunteer with Father Gary Hartmann in Nanaimo at St. Peter's Parish. In September of the following year he worked at St. Andrew's Cathedral in Victoria.

He entered St. Joseph's Seminary, Edmonton, in September 1978 where he completed seminary training. In November of 1979 he received a BTh from Newman Theological College, Edmonton.

TRAINOR

. . . first mass Monday

Adventists sponsor family film series

A new film series featuring author-broadcaster James Dobson will be shown at the Victoria Seventh-day Adventist church, 983 Pandora, each Saturday evening for the next several weeks.

The second film in the series, *Shaping the Will Without Breaking the Spirit*, will be shown today at 4:30 p.m.

The series presents seven of Dobson's most popular presentations, all of which were films at family life seminars. Other film presentations and dates: *Christian Fathering*, Feb. 23 at 5 p.m.; *Preparing for Adolescence*, Part 1, March 8 at 5:45 p.m.; *Peer Pressure and Sexuality*, Part 2, March 22 at 6:15 p.m.; *What Wives Wish Their Husbands Knew About Women*, Part 1, April 5 at 7 p.m.; *Money, Sex and Children*, Part 2, April 9 at 7:30 p.m.

"Family film festivals are spreading across the country," says Frances W. Heatherley, executive producer of the films, and senior vice-president of Word Inc.'s book and educational products division.

"This series offers churches and schools one of the nation's most popular authorities on family life in a format that combines information, entertainment and inspiration."

"The Focus on the Family series is Word's major contribution to the family, which is one of the most crucial issues of our times," says Heatherley.

Dobson is associate clinical professor of pediatrics at the University of Southern California School of Medicine. He is a licensed psychologist in the state of California, a husband, father, and author of several best-selling books, including: *Dare to Discipline*, (over one million copies sold), *Hide or Seek, What Wives Wish Their Husbands Knew About Women, The Strong-Willed Child*, and his latest book entitled, *Preparing for Adolescence*.

Dobson also speaks on a radio series, *Focus on the Family*, which is syndicated to 134 stations.

There is no charge for seeing this series of films, but an offering to defray rental costs will be taken, and the public is invited to attend.

Delicate cut divides relic

LOS ANGELES (CP) — A tiny piece of bone from the remains of the Venerable Bede was recently the subject of an unusual surgical operation.

The relic of the Roman Catholic saint and historian, who lived between 673 and 735 A.D. and is considered the father of English history, was cut in two at the University of California's medical school bone laboratory.

Dr. David Sherman, who assisted in the operation, said the 1,200-year-old, one-centimetre-long bone was so fragile that, in order to be divided, it had to be encased in plastic, rough-cut with a jeweller's saw, then polished with a diamond-edged blade.

"The bone was a spongy piece, not solid, and it included marrow space," Sherman said. "We had to be careful so that it did not disintegrate when we cut into it."

Silver Threads events

SIDNEY

MONDAY-FRIDAY—Centre open, cards, library, billiards, morning coffee afternoon tea.

MONDAY—10 a.m., dance for fun, quilting, billiards; noon, lunch; 12:30 p.m., ceramics; 1 p.m., swim club; 2 p.m., films, to be announced; 7:30 p.m., bingo.

TUESDAY—9:30 a.m., lapidary, Serenaders practice, painting; noon, lunch; 1 p.m., whist, painting; 7 p.m., shuffleboard and games night.

WEDNESDAY—10 a.m., novelties; noon, hot dinner; 1 p.m., discussion group, John Thornburgh *The Energy Crisis and You*; 2 p.m., concert, the Naden band; 7 p.m., duplicate bridge.

THURSDAY—9:30 a.m., lapidary; 10 a.m., weaving, carpet bowling; noon, lunch; 1 p.m., bridge, dressmaking, weaving; 7 p.m., crib.

FRIDAY—9:30 a.m., Spanish; 10 a.m., senior ceramics, quilting, keep fit; noon, lunch; 1 p.m., chess club, Silver T bells practice, stretch and sew; 2 p.m., jacko; 7 p.m., evening cards.

SATURDAY and SUNDAY—Open 1 p.m. to 4 p.m. for drop-ins.

Anyone interested in instructing watercolors, macreme and stretch and sew, please contact Sidney Silver Threads.

SAANICH

MONDAY TO FRIDAY—8:30 a.m., billiards, shuffleboard, pingpong, drop-ins.

SUNDAY—2 p.m. concert orchestra practice.

MONDAY—9:30 a.m., Hampton Singers practice, ceramics; 11:45, lunch; 1 p.m. duplicate bridge, ceramics; 7, Hampton Singers practice.

TUESDAY—9 a.m., carpet bowling; 9:30, beadwork, basketry, lapidary, dressmaking; 10, program committee meeting; 11:45, lunch; 1 p.m., sketching; 1:15 p.m., progressive whist; 1:30, toymaking, discussion group, Prof. Donovan Waters, *Laws and Wills*.

WEDNESDAY—9 a.m., fivepin bowling (transportation provided); 9:30, woodcarving, leatherwork, oil painting; 10, conversational French; 11:45, lunch; 1 p.m., films; 1:15, bridge lessons; 2, concert, Frank Boon's Goldenaires (dance or listen); 3, nurse, make appointment at desk.

THURSDAY—8 a.m., Coquitlam trip leaves; 9, carpet bowling; 9:30, knitting and crochet, ballpoint embroidery, weaving, lapidary; 11:45, lunch; 1 p.m. progressive bridge, fivepin bowling at Mayfair Lanes, oil painting, macrame, quilting; 1:15, beginners French; 7, bingo, everyone welcome.

FRIDAY—9 a.m., carpet bowling (beginners); 9:30, novelty class, lapidary; 11:45, lunch; 1:15 p.m., jacko; 7:30, progressive whist; free variety concert, Salvation Army, seniors ensemble.

SATURDAY—9:30 a.m., Songmen practice; 1:30 p.m., cribbage, billiards, drop-ins.

Tickets on sale for Bellingham trip, March 11; tea and coffee served daly at 10 a.m. and 2:30 p.m.; volunteers needed to drive handicapped members to and from centre phone 382-3151; super garage sale Feb. 23; income tax assistance begins March 4, phone office for appointment.

ESQUIMALT

MONDAY—10 a.m., learn to dance; noon, light lunch; 1:30 p.m., oil painting, carpet bowling; 3-5 p.m., bowling at the Town and Country Lanes.

TUESDAY—9-11 a.m., and 11-1 p.m., senior mixed curling at Esquimalt sports centre; 10 a.m., art for beginners, Silver Singers, exercise to music followed by senior swim; noon, light lunch; 1 p.m., chess and checkers; 1:30 p.m., carpet bowling; 2-3 p.m., senior swim (Rec Centre).

WEDNESDAY—10 a.m., liquid embroidery; noon, hot lunch; 1:30 p.m., whist, novelties, sewing, beadwork, crochet, knitting, toymaking.

THURSDAY—10 a.m., weaving, exercise to music followed by swim, writer group; noon, light lunch; 1-1:30 p.m. public health nurse visits, 1:30 p.m., bridge or cribbage, 2-4 p.m., Tea and tour of Luther Court.

FRIDAY—10 a.m., ceramics (Heather Dent Studios), carpet bowling, quilting; 9-11 a.m., and 11-1 p.m., senior mixed curling in the Esquimalt sports centre; 11-noon, senior swim; noon, hot lunch; 1:30 p.m., dance 6 p.m., Valentine Dinner Dance.

VICTORIA

MONDAY-FRIDAY—8:30 a.m., drop-in, cards, shuffleboard, pool, library; 9:30, arts and crafts classes; 11:30, lunch; 1 p.m., arts and crafts classes.

MONDAY—1 p.m., stamp club; 1:15, bridge; 7, whist.

TUESDAY—9 a.m., rods and reels; 10 a.m., beginners' bridge class; 1 p.m., intermediate bridge class; 1:30, films, 2:30, bowling at Town and Country; 7:15, old time dance, members only.

WEDNESDAY—1 p.m., chess club; 1:15, singsong; 1:45, concert.

THURSDAY—11:30 a.m. to 1:30 p.m., public health nurse; 1:30, old time dance.

FRIDAY—10:30 a.m., keep fit class, coversational French; 1 p.m., duplicate bridge, choir; 1:15, bridge; 7, cribbage.

SATURDAY—11 a.m. to 4 p.m., drop-in; 10:30, conversational Spanish, cards, shuffleboard, pool; 1 p.m., chess club; 1:30, whist; 7, 500 card game.

SUNDAY—1 to 4 p.m., drop-ins, duplicate bridge.

Douglas St. Baptist
Meeting temporarily at
1402 Vancouver at Pandora
Pastors: Reed H. Elley
W. Jack Bingham
10:30 A.M.
"MOVING FORWARD"
5:30 P.M.
CHURCH FAMILY SUPPER
at Elk Lake Baptist Church
A friendly Evangelical Church

ELK LAKE BAPTIST
The Church by the Lake
5563 Pat Bay Highway
Minister Emeritus Harry Pike
Minister: J. C. A. Barton
9:30 a.m. Family Church School
10:30 a.m.
MORNING WORSHIP
Nursery and Junior Church
"A cordial welcome"

VICTORIA BAPTIST CHURCH
S.B.C.
3220 Cedar Hill — Cedar Hill Community Centre
fishers of men
Bible Study 9:00 a.m. 11:25 a.m.
Worship 10 a.m. 7 p.m.
Rev. Bo Brantley (Nursery Available) Phone 477-5474
"We Love, Because He First Loved Us" I John 4:19

FRIENDSHIP BAPTIST CHURCH
10 a.m. Christian Education
11 a.m. Worship Service
at Stelly's Secondary School, 1627 Stelly's X Rd.
Affiliated with the Baptist General Conference

FIRST BAPTIST CHURCH
Quadra and North Park
11 A.M. — "THE CRUCIAL ENCOUNTER"
John A. Watson and Cecil Barner
Organist and Choir Director: Mr. John Tunstoll

Holding Forth THE WORD OF LIFE
Saanich Baptist Church
Royal Oak School, 4564 W. Saanich Rd.
10 a.m. to 12 Noon
FAMILY BIBLE FELLOWSHIP
7 p.m. EVENING FELLOWSHIP HOUR
Pastor: Rev. Alex Shook, 479-0050

Emmanuel
BAPTIST CHURCH
2121 Cedar Hill Cross Road Tel. 592-2418
Team Pastors:
Harold Lewis Rob Bentall Edward Mackay
9:30 a.m. — YOUTH SERVICE
HENDERSON PARK PAVILION
for all Grade 9-12 students
Full Sunday School Program at 9:30 a.m.
9:30 and 11 a.m.
"CHRIST — THE BELIEVERS PATTERN"
Dr. Harold Lewis preaching
1:30 p.m.—Mustard Seed Service at 552 Pandora Ave.
"SUNDAY NIGHT AT 7"
"THE CHRISTIAN FELLOWSHIP"
Edward Mackay preaching

WESTERN COMMUNITY BAPTIST CHURCH
2612 SOOKE ROAD
Sunday School 9:40 a.m. Worship 11 a.m. and 7 p.m.
Pastor: Rev. Gordon Patterson. 478-2525

Central
BAPTIST CHURCH
833 PANDORA AVENUE
PHONE — 385-7786
PASTOR: R. D. HOLMES
Preaching Christ Crucified, Risen, and Coming Again.
8:45 and 11:00 a.m.
★ MORE ABOUT SPIRITUAL GIFTS
(Studies in I Corrinthians)
Pastor: Preaching
★ 9:50 A.M. FAMILY BIBLE SCHOOL
★ 6:45 P.M.
TRINITY WESTERN COLLEGE CHOIR
In Sacred Concert
★ Spoken Word
Everyone Welcome
FELLOWSHIP OF BAPTIST CHURCHES IN CANADA
VICTORIA'S DOWNTOWN FELLOWSHIP BAPTIST CHURCH

CHURCH of THE WAY
Meeting at
LEONARDO DA VINCI CENTRE
[illegible]
388-5334 or 477-4935
A TEAM MINISTRY
EXEC. PASTOR
REV. BILL JOHNS
PASTOR:
DOUG ROBERTS, M.D.
MINISTERS:
FRED FARREN
TED FOLLOWS
ART GALLAIFORD
RICK HENSON
DOUG KOOY
BRIAN RUUD
CHRISTIAN CHARISMATIC FELLOWSHIP
NURSERY PROVIDED
10:30 a.m. and 7:00 p.m.
DOUG AND DONNA ROBERTS
Continuing series on the Family
"LIFE IN THE SPIRIT SEMINAR" beginning
THURS., FEB. 14th — 7:30 P.M.
829 Admirals Road
Pre-Register 388-5334 or 479-2590 (No Fee)

CHRISTIAN APOSTOLIC CHURCH
Original Christian Doctrine
SUNDAY SERVICE & SUNDAY SCHOOL
11:00 A.M.
2663 Shelbourne St., Victoria

BERACAH BIBLE CHURCH
5550 Hamsterly Rd.
Sunday Services
10 a.m., 11 a.m. and 7 p.m.
Wed. Prayer Meeting 7 p.m.
FOY L. SPIVEY, Pastor
Independent Fundamental

UNITARIAN CHURCH
106 Superior Street
10:30 a.m.
"THE WIDE SPACES OF UNDERSTANDING"
Dr. Horace F. Westwood
Visitors Invited
Church School 10:30 a.m.

FIRST CHRISTIAN REFORMED CHURCH
at Agnes off Glanford
10:30 A.M. MORNING WORSHIP
6:00 P.M. EVENING WORSHIP
Minister: Dan R. Tigchelaar, B.A., D.D.
— EVERYONE WELCOME —
Church of the Back to God Hour

VICTORIA ALLIANCE CHURCH
of the Christian and Missionary Alliance
Pastor H. Orlin Craig — Telephone 592-1821
1792 Townley St. — (Across from Richmond Elementary School)
11 A.M. "VISIONS AND TASKS"
7 P.M. "THE CHURCH SHARING TOGETHER"
9:45 a.m. Sunday School, 7:00 p.m. Monday - Boys' and Girls' Clubs
2:30 p.m. Chinese Service with Pastor Ho. 7:15 p.m. Thursday - College & Career
Youth Fellowship Weekly as scheduled

BLOOD AND FIRE — THE SALVATION ARMY
VICTORIA CITADEL CORPS
757 Pandora Avenue
Corps Officers:
Major and Mrs. John Wilder
9:30 a.m. Sunday School
"Make Sunday School a Family Affair"
11:00 A.M.
Holiness Meeting
7:00 P.M.
Evangelistic Meeting
A Warm Welcome awaits you

CHRISTIAN SCIENCE
SUNDAY SERVICE AND SUNDAY SCHOOL
10:30 A.M.
"SPIRIT"
★
WEDNESDAY TESTIMONY MEETINGS, [illegible]
★
FIRST CHURCH OF CHRIST SCIENTIST
1205 Pandora at Chambers
Victoria, B.C.
Elevator, Nursery, Parking
★
Reading Room
Open Daily
1210 Broad Street
Welcome

BRITISH-ISRAEL WORLD FEDERATION (CAN.)
Victoria Branch
PUBLIC MEETING
Sunday Afternoon at 3 p.m.
in the Dominion Hotel, 759 Yates Street
Speaker: Dorothy Abraham
"THE COMING GOLDEN AGE"
Radio broadcast every Sunday 10 a.m. and 10:15 a.m. on K.A.R.I. (590)

Pastors: JOHN STONE
RON LEECH
trinity christian centre
949 FULLERTON AVE. 383-4185
A Charismatic Fellowship
10 A.M. MORNING WORSHIP
(Children's Church is provided during this service)
6:30 P.M. EVENING WORSHIP
Nursery provided for all services

Queens Avenue
APOSTOLIC CHURCH
fundamental—pentecostal
804 QUEENS AVENUE
REV. ALAN McLEAN
382-7833 or 595-3782
10 A.M.
Sunday School for All Ages
11 A.M.
"I KNOW YOUR WORKS"
(Revelation Study Chapter 2)
7 P.M.
CHRIS CORMACK Speaking
Coming: Feb. 17th
TREVOR HARRIS

THE CHRISTADELPHIANS
1396 McKenzie Avenue
Great News FOR THE World
7:00 P.M.
"RUSSIA-A TRAVELOGUE WITH A MESSAGE"
G. McAdams
Bible Address
Everyone Welcome
Sunday 7:00 p.m.
No Collections
Sunday School 9:20 a.m. Memorial Worship 11:00 a.m.

VICTORIA TRUTH CENTRE
1201 FORT ST.
DR. E. M. SMILEY, Minister
11 A.M.
"THE LEGEND OF ST. VALENTINE"
Dr. E. M. Smiley
7:30 P.M.
"LOVE AND CONFIDENCE"
Rev. Lois McLean
Special Notice: The Children's Church meets every Sunday at 11 a.m. All children and Young People are lovingly welcomed
The Senior Young People will meet each Thursday evening at 7:30 p.m.

Saanich Community Church
MENNONITE BRETHREN
Pastor - Paul Unger
990 Falmouth Road 477-4387 or 384-8841
10 A.M. "BEING THE CHURCH TOGETHER"
11 A.M. BIBLE CLASSES
— We Welcome You —

UNITY
UNITY OF VICTORIA
at the EMPRESS HOTEL
Sunday Services: 9:30 and 11:00 a.m.
Humboldt Room
Church Office: M-9, 635 Humboldt St.
Phone: 382-1613
Ministers: Rev. Marvin Anderson
Rev. Kathryn Garton-Anderson

PENTECOSTAL ASSEMBLIES OF CANADA

COLWOOD PENTECOSTAL CHURCH
Pastor: D. L. McMillan, 2250 Sooke Road
9:30 a.m. Christian Education Hour
10:30 a.m. Morning Service
7:00 p.m. Evening Service
FEB. 13, 14, 15 — 6:30 - 7:30 P.M.
KIDS CRUSADE with LOVE CHAPTER
LOVE CHAPTER
MUSIC CONCERT
SAT., FEB. 16th - 7 P.M.

華人神召會
CHINESE PENTECOSTAL CHURCH
800 Princess
SUNDAY 9:45 a.m. Sunday School
11:00 a.m. and 7:30 p.m. Worship Services
Prayer — Wed., 7:30 p.m. Youth — Fri., 7:30 p.m.
Pastor: Rev. Steve Wong 383-3878

NORTH DOUGLAS PENTECOSTAL TABERNACLE
Douglas at Canterbury
Pastor: Rev. Harold Pendray
Visitation: Rev. G. Rowland Youth: Art Henkel
9:45 A.M. SUNDAY SCHOOL
Transportation call 479-1332
11:00 A.M. Special Guest, BOB LESLIE, Gospel Singer
7:00 P.M. "EFFECTIVE FAITH"
— Everyone Welcome —

Glad Tidings
PENTECOSTAL CHURCH
842 North Park St.
384-7633 384-0113
GOD'S WORD AS IT IS FOR MEN AS THEY ARE
Pastor: E. AUSTIN Assistant: K. KUBRYN Music: G. KRAUSE
9:45 A.M. — FAMILY BIBLE SCHOOL
● Bus Service — 652-2941 or CHURCH OFFICE
11:00 A.M.
"LET US GO ON"
7:00 P.M.
"A SURE ELECTION"
● Special music, choir, orchestra
● Dynamic Gospel Rally
● Pastor Austin Speaking
● Everyone Welcome
Find Reality in Christ at Glad Tidings

'Walking miracle' here

church chronicles

ROY LAWRENCE, field representative for the Full Gospel Businessmen in the Kootenay area, will be guest speaker at the Victoria chapter's dinner meeting in the Empress hotel at 6:30 p.m. Monday, Feb. 18.

Lawrence claims to be a walking miracle, having been healed through prayer following two severe heart attacks, a ruptured disk and a hearing problem. His ministry includes healing and marriage counselling.

THE FIRST in a series of public lectures entitled the Mormon Experience will be held Wednesday 8-9:30 p.m. in Room 108 of the Cornett Building at UVic. The lectures will mark 150 years of Mormonism. Jackson Ellis, Victoria Institute of Religion, and Dennis Wright, Vancouver Institute of Religion, will speak on *The Message of Mormonism*.

TICKETS AT $1 each for adults and children will be on sale Sunday at Christ Church Anglican Cathedral for a light Lenten supper which begins at 6 p.m. Ash Wednesday, Feb. 20, followed by three films, *The Seasons*, a poem in color to Vivaldi's music, *Helicopter Canada*, a visit to the 10 provinces, and *Cosmic Zoom*, an exploration of space.

UNITED CITIZENS for Integrity have arranged for a TV program entitled *About Sex* to be shown on local cablevision. The program discusses the issue of sex education in the school system and will be informative for parents, teachers, students and others who are interested. Guests are Dr. Philip Ney and his wife Margot, Ray Sutton and Mrs. Terry Fyfe with host John Craggs.

Program times on Cable 10 Victoria: Feb. 19, 6 p.m.; Feb. 21, 10 p.m.; Feb. 29, 6 p.m. UC 10 (Colwood, Langford and Sooke) Feb. 21, 7 p.m.

SINGER BOB Leslie performs at Oldfield Road Gospel Church Tuesday at 7:30 p.m. Leslie, a nightclub singer before he converted to Christianity, now sings for the Lord to recorded music as he travels in Canada and the United States. He also has a spot on Radio KARI. A silver collection will be taken.

CHRIST CHURCH Anglican Cathedral will present the Seattle University Chamber Singers and Orchestra Saturday, Feb. 16, at 8 p.m. Conductor is William Summers. There will be a collection.

JAMES BAY United Church will hold its annual congregational meeting Monday, starting with a dessert party at 7 p.m.

CORDOVA BAY United Church choir will join First United's choir for the 11 a.m. service Sunday, followed by a luncheon and the annual congregational meeting. All members of the congregation are welcome to the meeting, which will review the past and plan for the future.

A CONCERT by the 50-voice Victoria Arion Male Choir, under direction of Harold Treboar, will be presented at Oak Bay United Church, Mitchell and Granite, on Monday at 8 p.m. Tickets, $3 for adults and $2 for students and senior citizens, may be purchased at the door or in advance from members of the church's A.O.T.S. group.

CBC TELEVISION'S *Meeting Place* Sunday at 12:30 p.m. on Channel 2 will feature Holy Trinity Ecumenical Centre at Nanaimo. The service will be presented by Trinity United and Trinity Roman Catholic congregations. The program is an edited version of a Sunday worship service.

Mormons cut service schedule

The Church of Jesus Christ of Latter-day Saints (Mormons) is moving to consolidate various activities and meetings of its members.

Instead of members having to attend church on several days of the week, and sometimes more than once on Sundays, the bulk of activities will be concentrated into one period on Sundays.

"It's an important change and will save Mormons several trips a week," said Bill Buckley, the church's local spokesman. Leaders of the three Victoria area wards meet tonight to consider the changes and decide on which of two options for order of service they wish to choose, Buckley said.

The first presidency and Council of the Twelve Apostles of the church in Salt Lake City approved the change in a move designed to provide more time for productive family life, Christian service, individual study and self-improvement.

The change will be effective March 2 in the United States and Canada and May 4 in other areas of the world.

Outlining the change to church leaders, the first presidency pointed out that the new schedule should result in greater spiritual growth for members, free them for community service during the week, and assist them in reducing personal expenses associated with travel to meetings and other activities. In addition, the first presidency said, "energy use in church buildings should be reduced."

Under the new schedule, each local congregation will conduct its Sunday meetings in a single three-hour block, rather than spaced throughout the day, as has been traditional.

A major change will move meetings of three church auxiliaries from weekdays to Sundays during the three-hour block. These organizations are the relief society, for women aged 18 and over; young women, for those ages 12 through 18; and primary, for children 3 through 11.

Local leaders may choose either of two schedules to fit the particular needs of their members.

One option begins with a 70-minute sacrament meeting, the principal worship service of the church. After a ten-minute break, 40 minutes will be devoted to Sunday school classes for those 12 and over. At the same time, primary classes and activities, an hour-and-40-minute session, will begin in another part of the meetinghouse for children three through 11.

Following Sunday school and another 10-minute break, there will be separate 50-minute sessions for the relief society, young women and priesthood members—men and boys ages 12 and over.

The other option begins with priesthood, relief society, young women, and primary sessions and places the sacrament meeting at the end of the three-hour block, rather than at the beginning.

The consolidated meeting schedule will place a greater responsibility on families and individuals for proper observance of the Sabbath, the first presidency said.

"More time will be available for personal study of the Scriptures and family-centred gospel study," their letter pointed out.

Other appropriate Sabbath activities would include strengthening family ties, visiting the sick and homebound, giving service to others, writing personal and family histories, genealogical work and missionary work.

The new meeting schedule will also provide more weekday time for family members, as private citizens, to "take part in improving their community and strengthening the processes by which people of integrity are elected to public office."

Perspectives

By REV. J.A. DAVIDSON

T.S. Eliot said in one of his poems that "Words strain, crack, and sometimes break under the burden." That has happened with many of the words traditionally used in religion: they have strained and cracked, and sometimes have broken, under the burden of changing usage, the burden of new ways of thinking, the burden of new insights into our human condition.

The word "sin" has in our time strained and cracked. Bertrand Russell, speaking the 20th-century mind, as he so often did, said this in one of his essays: "There is in the sense of sin something abject, something lacking in self-respect." We do, of course, talk knowingly about "neuroses" and "psychoses" and "complexes" and "aberrant behavior" and other such mysterious things and assume that we are explaining, and explaining away, what earlier and less-enlightened generations called "sin".

Still, the notion of sin has not lost all respectability. About 20 years ago *Time* magazine, in an article on the great theologian, Reinhold Neibuhr, said that "sin is back in fashion." In 1973, Dr. Karl Menninger, one of the most influential psychiatrists of our time, helped relieve the strain and heal the crack in his book, *Whatever Became of Sin?*, a theologically perceptive book that became almost a best-seller and is now available in paperback.

But what is sin? Is it simply, as one dictionary definition has it, "an immoral act; wrongdoing"? In the Bible the essence of sin is in our alienation of ourselves from God and from other persons, in our inherent tendency to put self at the centre of all things and shove God and others to the edges of concern.

In the Bible we also see delineated our reluctance to accept responsibility for our decisions and actions, our tendency to pass the moral buck, our refusal to come to honest terms with the freedom with which we are endowed.

Sin is primarily a religious word, not primarily and ethical or psychological one—although it does indeed have ethical and psychological signifiance. Sin is not a matter of measuring ourselves and others by an arbitrarily marked moral yardstick. We sin as we put self at the centre of all things—and our so-called "sins" all come from that. Martin Luther used the expression "curved in on oneself" to describe the nature of sin. Sin is a matter of what we are as much as it is a matter of what we do.

I hope you can see that the biblical notion of sin does not degrade us, but that, rather, it declares our essential human dignity. In the final analysis, it is an assertion of our freedom and responsibility, a declaration of that element of self-determination in which we have our personhood, our essential humanity.

Edward Hymans, an English writer, expressed something of the signifiance of the notion of sin when he wrote this of a character on his novel, *Not in Our Stars:* "He had no sense of sin, only of misdemeanor. The sublimed and sole distinction of adult man is a sense of sin; between him and the jungle there is nothing else."

The emphasis of the Bible is not on sin, but on redemption from sin, on our rescue from overweening self-centredness. But we need to recover what the Scottish theologian, Donald M. Baillie, called "a wholesome sense of sin."

(Dr. Davidson is minister of Dominion-Chalmers United Church, Ottawa)

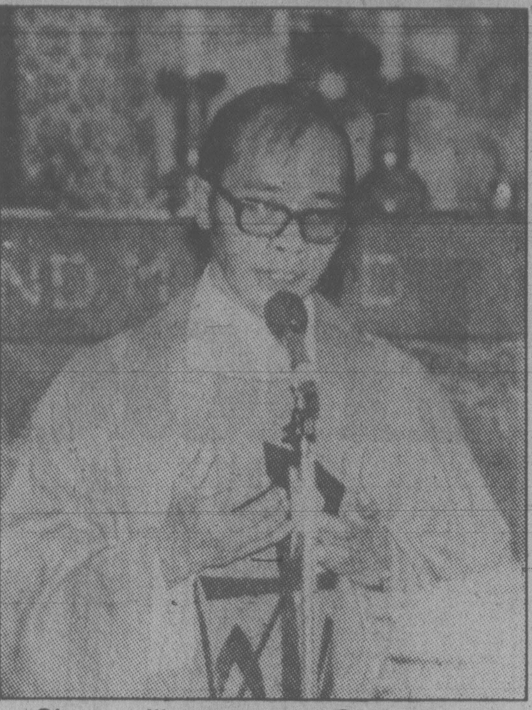

Claver will say mass at St. Andrews

Jesuit speaks on Philippines

Few people know the Philippines as does Bishop Francisco Claver, a member of that diverse nation's inidigenous Bontoc mountain people.

Leader of the Roman Catholic diocese of Malaybalay, in the second-largest island in the Sulu archipelago that is the Philippines Republic, this Jesuit bishop describes himself as a second-generation Christian.

Claver is scheduled to say mass at 11 a.m. Sunday, Feb. 17, at St. Andrew's Cathedral, and the same day to say benediction at 7 p.m. at St. Joseph's Church, 785 West Burnside, after which he will speak at a public meeting in the church hall, on the burning issues of the Philippines today.

During the day, Filipino residents of Victoria will have an opportunity to meet with the bishop.

Long a mover of his people and a critic of the Marcos government's trends toward unjust use of law, militarism and suspension of civil rights, his speech will concern itself with the Share Lent theme of the Canadian Catholic Organization for Development and Peace: *The Right of Indigenous Peoples to Shape Their Own Destiny.*

Claver's chief effort is to minimize the effects of the nation's trend towards militarism.

Ferdinand Marcos, president since 1972, declared martial law and has since extended it until 1985 as a "bulwark against communism."

Under a cloud of fear, citizens are restricted by curfew, denied free speech, freedom of the press, and the right to vote.

Claver advocates non-violence in the preservation of human dignity, but asks why non-violent peoples' movements are always being hampered, often by force.

He believes those who use force can only relate to force and cannot deal with church movements which they label as communistic, subversive and rebellious.

Bihl coming back

Speaker Gerhard Bihl is returning to Victoria at the request of several teenage groups and those interested in young people.

At St. Joseph's Roman Catholic Church Hall, 785 West Burnside at 7:30 p.m. Tuesday, his subject will be *How to Flourish and Blossom in a Hostile Environment.*

He will relate his experiences as an orphaned child in Hitler's Germany, his legacy of hate, escape to Sweden, wanderings in Switzerland, Africa and Canada and his subsequent conversion.

Bihl sings, writes poetry, and plays the guitar. He serves in the United Church ministry at Tahsis on Vancouver Island.

United

CENTENNIAL
UNITED CHURCH
Gorge Road and David Street
(Opp. Colony Motor Inn)
Rev. G. A. McMechan
11:00 A.M.
"10 DAYS"
Mr. Ernest Williams—Organist

FIRST UNITED CHURCH
Quadra at Balmoral
Rev. Hugh Hunter M.A., B.D.
Dr. Arthur L. Anderson S.T.M., D.D.
Mr. Lawrence E. Moon C.C.
11 A.M.
MORNING WORSHIP
"LOOKING AT OURSELVES"
Rev. Hugh Hunter
School Age Students attend first part of Service
Nursery and Toddler Facilities Available

METROPOLITAN
UNITED CHURCH
Pandora at Quadra Street
For a Closer Walk With God
Dr. A. E. King, B.A., D.D.
Rev. E. L. Butler, B.A., S.T.M.
Rev. A. Calder, B.A.
11:00 A.M. FAMILY SERVICE
"COMMEMORATING OUR PAST"
Dr. A. E. King
5:00 P.M. Pot-Luck Supper followed by Historical Play
"MEMORABLE" MOMENTS OF METROPOLITAN"
Part 2
Organist Ursula Thomas, L.R.S.M.
Choir Director Kelly Charlton, A.R.C.T.

OAK BAY UNITED CHURCH
Granite and Mitchell
Pastors: Bill Van Druten,
Rev. Angus Jack
9:15 and 11 A.M.
MORNING WORSHIP
"SALES STAFF WANTED FOR WELL ESTABLISHED BUSINESS"
9:15 a.m. Church School
Grade 4-12 and Adult Classes
11 a.m. Nursery,
Kindergarten Grades 1, 2, & 3
DIAL-A-PRAYER 595-3635

BELMONT AVENUE UNITED CHURCH
Belmont Ave. at Pembroke St.
Worship Service - 11 A.M.
Guest Minister: Rev. Harry Kerley
Nursery facilities available
Rev. R. F. McPherson — 595-4796

ST. AIDAN'S
UNITED CHURCH
Richmond at Cedar Hill X Road
Minister: Rev. J. Rae Allan
9:30 and 11:00 A.M.
MORNING WORSHIP
Guest Preacher
Welcoming of new members between services.
9:30 a.m. All Sunday School Classes
Creche Provided

CADBORO BAY UNITED
2625 ARBUTUS ROAD
Rev. John M. Davidson, 477-2715
10:00 A.M.
MORNING WORSHIP
"WHY DO WE SUFFER?"
Speaker:
Rev. John Davidson
Sunday School and
Nursery Facilities Available
"A Friendly Church"

FAIRFIELD
UNITED CHURCH
Moss Street & Fairfield Road
Minister: Rev. W. Joseph Price
Organist & Choirmaster
Faith Webster, L.R.S.M.
9:30 a.m. Sunday Church School
11 a.m. Morning Worship
"HAVE A HEART!"

GORDON HEAD UNITED CHURCH
Rev. Russell K. Vickers
Minister
477-0412, 477-6505
11:15 A.M.
"ACCEPTED — WARTS AND ALL"
Sunday School and
Nursery at the same hour
Meeting at St. Dunstan's Church, corner of Tyndall and San Juan

Garden City-Wilkinson Road Pastoral Charge
Service of Worship and
Sunday School at
Garden City — 10 a.m.
4054 Carey Road
Service of Worship at
Wilkinson Road — 11:15 a.m.
Wilkinson Road and Glyn Ave.
Strangers are friends you haven't yet met

JAMES BAY UNITED CHURCH
511 Michigan Street
A friendly church serving
the whole community since 1891
Morning Worship — 11:00 a.m.
Sunday School at 10:45 a.m.
Minister: Rev. Bert Forsythe
385-7375 384-5821

KNOX
PRESBYTERIAN CHURCH
2964 Richmond Road
"A Friendly Church That Cares"
Minister:
Rev. David A. Smith, B.A.
11 A.M. Morning Worship
"THE DIFFERENCE WORSHIP MAKES"
Nursery Facilities
Church School Classes
11 a.m. Kindergarten to Grade 6
7 p.m. Junior Youth Group
Wednesday — 10:15 a.m.
Adult Bible Study
Visitors Most Welcome

TRINITY
PRESBYTERIAN CHURCH
2964 Tillicum Road at
Gorge Shopping Plaza
'The friendly church Close to Motels'
10:00 A.M.
ADULT STUDY
The Cults and
Evangelical Christianity
11 A.M.
"WHAT LACK I YET?"
Monday at 7:30 p.m.
Exploring the Book (Bible Study and Discussion)
Nursery and Church School
Minister: Rev. G. D. Smith, M.A.

St. Andrew's Presbyterian Church
Downtown - Douglas St. at Broughton
Ministry: Rev. Bruce Molloy and Mrs. Chrissie Hogg
11 A.M. "THE HOLY SPIRIT AND CORNELIUS THE CENTURION"
Nursery Care; Church school, all grades
2:30 P.M. CHURCH SCHOOL
TEACHER/PARENT TEA, Social suite
7 P.M. "SEVERING OLD TIES!"
Bible Study — Thurs. 10:45 a.m.;
6 p.m.-6:45 p.m. Junior Choir; 6:45 p.m.
7:30 p.m. — Intermediate Choir.
VISITORS WELCOME

CITY AND DISTRICT CHURCHES

GOSPEL CHAPELS

OAKLANDS CHAPEL
Fernwood and Cedar Hill Road
SUNDAY
9:30 a.m. Breaking of Bread
11:15 a.m. Sunday School and Family Bible Hour
Speaker: Dr. A. Funk
6:30 p.m. Evening Service
Speaker: Mr. D. Clark
THURSDAY 8 P.M.
Prayer and Bible Study

VICTORIA GOSPEL CHAPEL
935 Pandora Avenue
SUNDAY
9:30 a.m. — Lord's Supper
11:15 a.m. — Sunday School and Family Bible Hour
Speaker: Mr. Stan Ferreira
7:00 p.m. Evening Service
Speaker: Mr. Steve Biggs
7:45 Wednesday
Prayer & Bible Study

BETHESDA GOSPEL CHAPEL
1900 Oak Bay Avenue
SUNDAYS:
9:30 a.m. Remembrance Meeting
11:15 a.m. Family Hour
7:00 p.m. Evening Service
Speaker: Mr. Gergen Schultz at both services
Illustrated Lecture on Bolivia in evening
WEDNESDAYS 7:30 p.m.
Prayer and Bible Study
Enquiries 595-4926 or 385-3273

SPIRITUALISM

OPEN DOOR SPIRITUALIST CHURCH
1600 Cook Street
SUNDAY 7:00 P.M.
WEDNESDAYS 7:30 P.M.
Clairvoyance and Healing
Pastor — Rev. E. M. Ralph
Attend The Friendly Church

THE FIRST SPIRITUALIST CHURCH
"The Church of Two Worlds"
819 Fort Street
SUNDAY SERVICE 11 A.M.
Pastor: Rev. Julian North
Organist: Grace Hawkins
Clairvoyance and Healing
VISITORS WELCOME

SEVENTH DAY ADVENTIST

SEVENTH DAY ADVENTIST CHURCH
983 Pandora Ave. at Vancouver St.
Sabbath School — 9:30 a.m. Saturday
Worship Service — 11:00 a.m.
Wednesday — 7:30 p.m.
Pastor: Lynn Baerg (721-3739)

LUTHERAN

LUTHERAN CHURCH OF THE CROSS
Cedar Hill and Cedar Hill Cross Roads
Alfred J. C. Johnson, Pastor, 477-3851
SUNDAY
10 a.m. Divine Worship Service
11 a.m. Sunday School and Bible Classes
The Church Where Families Worship Together
Evangelical Lutheran Church of Canada
(E.L.C.C. formerly A.L.C.)
Visitors Welcome

HOPE LUTHERAN CHURCH
MISSOURI SYNOD
1924 Carrick Street off Foul Bay
The Rev. L. M. Carlson, Pastor 592-2308
DIVINE WORSHIP SERVICES — 11 a.m.
Sunday School Bible Classes — 9:45 a.m.
A Church of "*The Lutheran Hour*"
and "*This is the Life*"

GRACE LUTHERAN CHURCH
1273 Fort Street 383-5256
Minister: Rev. Ronald C. Nelson
Lutheran Church in America
(Across from Central Junior High)
11:00 a.m.
WORSHIP
Everyone Welcome

GOOD SHEPHERD LUTHERAN
2815 Cedar Hill Road
Rev. Fred Knebel, 658-8043
10 a.m. English — 11 a.m. German

REDEEMER LUTHERAN CHURCH
Corner Jacklin and Jenkins
9:45 a.m. Sunday School and Bible Class
11 a.m. Worship
Minister Herman Bickel, 478-8850

Anglican

christ church cathedral
Quadra at Courtney
2 blocks up from Douglas
8:00 a.m. Holy Eucharist
9:15 a.m. Church School
9:30 a.m. Family Eucharist
11:00 a.m. Sung Eucharist
5:15 p.m. Holy Eucharist
7:30 p.m. Evensong
WEEKDAYS
Mattins 9:00 a.m.
Evensong 5:15 p.m.
Holy Eucharist
Tues. and Wed. 11 a.m.
Thurs. 7:30 a.m.
Fri. 12:15 noon

SAINT JOHN'S
1611 Quadra
near Pandora
8:00 a.m. Holy Communion
10:15 a.m. Holy Communion
Church School & Nursery
Preacher: The Rector
Thurs. 10:30 a.m.
Holy Communion
Canon Robert D. MacRae
383-7169

ST. BARNABAS
Belmond and Begbie
7:50 a.m. Matins and Communion
10:30 a.m. Holy Baptism. Sung Mass. Nursery & Church School.
7:30 p.m. Solemn Evensong
Canon Barry Jenks
Holy Communion Daily
Fr. D. R. Chassels 595-8242

St. Luke's
Cor. Cedar Hill and Cedar Hill X Rd.
Rector:
The Rev. D. Edward F. Moulden
8:00 a.m. Holy Communion
11:00 a.m. Mattins
7:30 p.m. Evensong
Thursday
10:30 a.m. Holy Communion

St. Dunstan's Gordon Head
Tyndall and San Juan
8:00 a.m. Holy Communion
9:45 a.m. Family Eucharist and Church School

ST. GEORGE THE MARTYR
Cadboro Bay Road and Maynard Street
Rev. Peter McCalman, 477-0705
8 a.m. Holy Communion
9:30 a.m. Family Eucharist and Church School
11 a.m. Morning Prayer

ST. MARY'S
ELGIN ROAD
The Parish Church of Oak Bay
8:30 a.m. Holy Communion
9:30 a.m. Christian Family Nurture
11:00 a.m. Mattins
Preacher:
Rev. Canon Thomas Bailey
4:00 p.m. Evensong
THURSDAY
10:30 a.m. Holy Communion

ST. MATTHIAS'
Richmond at Richardson
Rector:
Canon W. E. Greenhaigh L.Th.
8 a.m. Holy Communion
10:30 a.m. Mattins
Church School, Nursery

St. Peter's
Quadra at St. Peters Rd.
Rev. Charles Hamer 386-0111
9:00 a.m. Holy Communion
10:30 a.m. Mattins

St. Philip's
Neil Street and Eastdowne Road
Rector—Rev. D. Neil Robinson
8:00 a.m. Holy Communion
9:15 a.m. Family Eucharist
11:00 a.m. Morning Prayer
7:30 p.m. Healing Service

ST. SAVIOUR'S
Catherine & Henry Sts.
(Turn onto Catherine St. at the first traffic light West of Johnson St. Bridge)
Father Walter Donald
EUCHARIST: 10 A.M.
Families with Children Welcome

ST. ANDREWS CATHEDRAL (R.C.)
Blanshard and View Street Phone 388-5571
Sunday Masses: 8 00 a.m., 9:30 a.m., 11:00 a.m.
12:30 p.m. and 5:00 p.m.
5 00 p.m. Saturday
Confessions: Saturday 11 a.m. to Noon, 3 to 4 p.m. and 7 to 7:30 p.m.

PROMISE BOX
1270 May St.
Wanted Christian Books
For Kids, also Babyclothes.
Hundreds of Latest Christian
Books at ½ Price. 2-9

ANGLICAN RENEWAL CENTRE
Prayer and
Praise Service
Every Friday 7:30 p.m.
in
St. Saviour's Church
Cor. Catherine & Henry Sts.

JOIN BERNICE GERARD
and
Sunday Line Radio and T.V. Team
the MacGregors, The Brassetts,
Minnie Heslinga
BANQUET: FRI., FEB. 15th — 6:30 p.m.
Empress Hotel
Tickets Available:
Logos Book Store — 477-7933
Christian Book Room — 384-7534
Meeting Open to the Public after 7:45 p.m. 2-9

OBERAMMERGAU
See the Famous Passion Play in 1980 Performed Every 10 Years.
Also visit:
Notre Dame Cathedral
St. Mark's Cathedral
Westminster Abbey
Canterbury Cathedral
Salisbury Cathedral
See also:
Stonehenge, River Rhine,
Brenner Pass, Venice, Lucerne,
Paris,
and much more.
From Vancouver
Fully Conducted Tour
Depart 29 Aug. 1980
20 days.
$1,695 Complete.
Fare includes: 747 jet by Wardair, all hotels, luxury coach travel, ferries, most meals, local tours and fees, transfers gratuities, baggage handling and seats to Passion Play.
Limited Number of Seats.
for complete itinerary:
Employee Travel Service
727 Johnson St. Rm. 243
Victoria, B.C. V8W 1M9
382-4221 Off.
(9-12:30)
658-8166 Res.

Anglican Catholic Church of Canada
— Parish of St. Athanasius —
SUNDAY SUNG MASS — 1:30 P.M.
at Grace Lutheran Church
1273 Fort Street
Pre-Lent and Lenten Series of Addresses:
"ATHLETES OF GOD AND SOLDIERS OF CHRIST"
By Father Roland Palmer, S.S.J.E.
Upholding Our Anglican Catholic Heritage

Reformed Episcopal
CHURCH OF OUR LORD
Humboldt and Blanshard St., Victoria, B.C.
11:00
MORNING PRAYER
Guest Speaker:
Rev. Walter Donald
of St. Saviours Church
9:30 A.M.
HOLY COMMUNION
— All Welcome —
Minister — Rev. Charles W. Dorrington

capital scene

Auxiliary to the Victoria General Hospital, 2 p.m. Tuesday, Feb. 12, nurses's residence.

English Speaking Union, 8 p.m. Tuesday, Feb. 12, lower hall, St. Mary's church, Elgin. Speaker, H.H. Tucker.

United Empire Loyalists, Victoria Branch, 8 p.m. Tuesday, Feb. 12. For place and information call 592-6763.

Victoria Parliamentary Study Group, 7:30 p.m. Tuesday, Feb. 12, Knox Presbyterian church, 2964 Richmond.

Victoria Electric Club, 12:05 p.m. Tuesday, Feb. 12, Crest Harbourview Inn, 455 Belleville.

Women's Aglow Fellowship, luncheon and social, 11:30 a.m. Tuesday, Feb. 12, Princess Mary restaurant. Reservations required, 477-3142.

Victoria Natural History Society, 8 p.m. Tuesday, Feb. 12, Newcombe auditorium. Speaker, Dave Suzuki.

Ladies Auxiliary No. 7, Britannia Branch, Royal Canadian Legion, 7 p.m. Tuesday, Feb. 12, lower Elks hall, 732 Cormorant.

Rosicrucian Order, A.M.O.R.C., convocation and lecture, 7:30 p.m. Tuesday, Feb. 12, Henderson hall, 1632 Yale.

Blanshard School, offers a pre-school parent training program, beginning Tuesday, Feb. 12., 950 Kings. Registration required, 383-3364.

The Law Centre, free public legal education classes, 7:30 p.m. Tuesday, Feb. 12 and Wednesday, Feb. 13, room 217, First United Church, 932 Balmoral. Preregistration required call 388-4516.

Before the judge

The administrator of Kaleidoscope Theatre Productions Society can also be charged in connection with a theatre tent erected last summer near the Causeway, Judge Fred Green ruled in provincial court Friday.

The society and Colin Gorrie were charged with erecting a hall for public assembly without submitting plans to the fire marshal, erecting a tent contrary to city bylaws 3534 and 79-51 between June 26 and July 6, and opening a tent July 13 without inspection and approval in writing, and using a tent for public assembly July 14, contary to the same city bylaws.

During the opening day of trial last Friday, Green dismissed the first two charges and reserved his decision on defence lawyer David Lisson's no-evidence motion concerning Gorrie.

The trial will continue Feb. 27.

* * *

Three fishermen from the Springtime V were fined $50 each for being aboard a commercial fishing vessel without a commercial licence.

Donald Lorne McLeod, 24 Lewis, Gerald Michael Stiebel, 1413 Fernwood, and Reid V. Murray, 650 Linden, were aboard the vessel, which was boarded by fisheries officers off Sidney Spit.

Crown counsel Harold Turnham said only McLeod produced a licence but it was for 1979.

* * *

Fined for impaired driving was 32-year-old Robin Chester Righton, 821 Ralph.

Western FOOD
OPEN 9-9 WEEKDAYS SATURDAY 9-6 SUNDAYS
772 GOLDSTREAM AVE., LANGFORD
in the WESTBROCKE SHOPPING CENTRE

Prices effective Feb. 10, 11, 12 All while stocks last.
We reserve the right to limit quantities.

FRESH UTILITY CHICKEN
WHOLE 79¢ lb. CUT UP 89¢ lb.

Fletcher's Budget DINNER HAM lb. 1^{89}

Fletcher's Sliced — 500 g BUDGET BACON 17.63-oz. pkg. 99¢

B.C. CELLO SPARTAN APPLES 3-lb. Bag 89¢

FRESH CUCUMBERS 2 for 69¢

FRESH GREEN PEPPERS lb. 49¢

NABOB COFFEE Regular or Fine lb. 2^{98}

Royale - 2 ply BATHROOM TISSUE 4-roll pkg. 1^{19}

Aylmer's CREAM CORN ASSORTED PEAS 2 14-oz. tins 69¢

Aylmer TOMATO SOUP 4 10-oz. tins 1^{00}

Sunlight DISHWASHING LIQUID 32-oz. ea. 1^{29}

2-9

Woodward's Sale of Indoor Plants

Get a jump on Spring by making the inside of your house look like a garden. Our low prices will make you want (and be able to afford) a plant for every room. Come in person this week February 11th to 16th.

MANY VARIETIES AND COLORS
African Violets
4-inch pots
1^{89}

PREVIEW OF SPRING
Potted Tulips
5-inch pots
2^{49}

FRAGRANT
Colorful Hyacinths
3 bulbs in 6-inch pot
3^{89}

CLUSTERS OF COLORFUL FLOWERS TO BRIGHTEN YOUR DAY
Cinerarias
6-inch pots
4^{99}

Tropical Hangers
8-inch pots
7^{95}

Tropical Plants
upright or trailing varieties
2½-inch pots
2 for 79¢
4-inch pots 89¢
8-inch pots 7^{95}

STERILIZED
Potting Soil
2 kg 49¢ 4 kg 89¢

Candy Choice

REMEMBER VALENTINES DAY
FEB 14TH

BROWN & HALEY
Almond Roca
400 g 4^{59}

SMILES & CHUCKLES
Foil Hearts
assorted colors
300 g 4^{99}

LIQUEUR FILLED
Rene Rey Chocolates
heart shaped box
4 oz. 3^{99}

FOLEY'S
Gift Selection
500 g 4^{95}

ROWNTREE
Quality Street Chocolates
1 lb. 3^{99}

COMET
Milk Chocolate Heart
70 g 85¢

CALIFORNIA ORGANICALLY GROWN
Dates
excellent eating
prepacked
lb. 1^{39}

FLETCHER'S
Bulk Tied Wieners
12 per lb.
1^{09}

Imperial Margarine
3 lbs. 2^{15}

cine

By LES WEDMAN

VANCOUVER — Twelve banquets and three months later Tony Ianzelo and Boyce Richardson came out of China pounds heavier, much wiser and with two National Film Board documentaries, *North China Commune* and *North China Factory*.

Reciprocally, a Chinese film crew turned its cameras on high Canadian technology in no fewer than 300 locations across this country last summer. In B.C. the Chinese focussed on forestry. They were refused access to only one spot, the Toronto Public Library. The head librarian thought the lights would disturb the readers.

Richardson and Ianzelo, in Vancouver briefly on an assignment to film the aged, said they had every co-operation in China. They'd hardly arrived when the head of the commune in Hopei Province that they'd be filming invited them to "a simple lunch." There were about 30 different courses, as were there for every lavish banquet the various Chinese officials hosted for the Canadians. Ianzelo and Richardson knew they'd have to reciprocate.

"Every meal was delicious," said Ianzelo. Their downfall was the liquor — Mao-Tai, a vodka-like drink. Richardson downed five drinks within a minute during toasts of welcome. Ianzelo flaked out. Richardson played table tennis but he was on the table more than the ball.

His biggest impression of China is the hospitality. "They treat foreigners with the utmost courtesy, care and solicitude — totally different than any Chinese is treated. But you could never be accepted."

They tried to live in the commune where they were shooting film every day but were refused because, Richardson feels, the Chinese would have been embarrassed, thinking their accommodation wasn't good enough for the visitors. Instead they stayed at a hotel in Shijiazhuang, a city about 25 miles from the commune, commuting daily in a mini-bus over roads clogged with donkey carts.

When they ate in their hotel they sat at one table and their Chinese entourage with whom they spent hours per day, sat across the room with a green curtain drawn to divide the dining area. Occasionally Ianzelo tried to get a boiled agg and a piece of toasted bread for breakfast instead of half a dozen Chinese dishes. But western food was prepared so badly it was preferable not to ask for it.

After the final banquet Ianzelo and Richardson hosted, they were told they were in for a surprise. They were taken to a recreation centre where more than 1,000 Chinese — not invited to the banquet — were waiting to see Cree Hunters of Mistassini, a film Ianzelo and Richardson had filmed in Quebec. And then they were treated to a showing of the Chinese version of the Dr. Norman Bethune story, with an American playing the Canadian doctor who's a hero in China. Richardson, having wined and dined well, fell asleep. Ianzelo did his best to keep him awake.

Chinese are great movie-goers, they report. There are movie houses everywhere, open at 8:15 in the morning, with at least six screenings a day. The movies change with every screening. It costs the equivalent of 20 cents to get in and the theatres are always full. Workers coming off shift go to the movies. Students after class go to the movies.

China has a profific film industry, the Canadians discovered, with even a studio in Hong Kong. But the films are didactic. The message gets in the way, unlike the NFB films Ianzelo filmed and Richardson wrote. They allow audiences to make up their own minds about what they see. The Chinese films on Canada are not travelogues but educational and designed to inspire the Chinese to higher achievement.

The commune filmed by the NFB is 3,000 acres and there are 8,000 permanent agricultural workers. When it came time to harvest — there are two crops of wheat a year — 12,000 peasants did the job in a week. It would have taken one Massey-Harris machine four days. "The peasant leaders know what they're doing," says Richardson. But he feels there must be a split over modernization. "What do you do with the people the machine displaces?"

There were 14 people in the commune on salary. The rest earned "work points" that entitled them to a share of the crops and what points were left over were converted into cash. So they have bank accounts.

"But try to explain insurance and mortgages and income tax to them and they just don't know what you're talking about," says Ianzelo. Women retire at 50 and men at 60. They have health benefits, free electricity and water. Everybody in the commune has a pig. They raise chickens and rabbits and earn extra work points by selling manure.

One show in Victoria for Wyman

By AUDREY JOHNSON

Of all the efforts that have been made through the years to establish a professional dance company in Vancouver, the single outstanding success has been achieved by Austrian-born Anna Wyman.

Her company, the Anna Wyman Dance Theatre, is known and critically acclaimed from coast to coast and also internationally. It is consistently funded by Canada Council and has been invited to perform at major dance festivals.

The ensemble comes to Victoria Sunday for one performance at McPherson Playhouse at 8 p.m.

The singular success of the Anna Wyman Dance Theatre is not really difficult to assess. Key words are discipline, style, originality, a strong sense of design.

Those who look for overt expressions of passion and romance won't find it in the Anna Wyman choreography. But dance fans who are irritated by the often arhythmic and loose work in the ensemble dancing of many companies, will be beside themselves with joy at the precision and the powerful pulse exhibited here.

Attempts to form classical companies on the west coast have failed for multiple reasons, the most basic being financial. But there is also a factor — call it snob if you like — that affects the classical theatre from Shakespeare to ballet: dedicated audiences demand enormously superior standards of performance. They will not settle for much less no matter what the peripheral enticements, least of all urgings to support "one's own".

Anna Wyman, whose initial training and performing experience took place in Austria and other European centres, came to Vancouver from London, England, where she had studied, taught and choreographed. Motivated by the desire for change and challenge, Wyman opened her studio in 1968. Out of that grew the Dance Theatre which made its professional debut at the Vancouver Art Gallery in 1971.

Wyman had her own vision, imprinted her individual style, demanded perfection from her carefully selected company of dancers. There appears to have been no compromise in her lofty standard from that time on; no point at which her intellect and her artistic vision faltered in controlling the material, guiding and shaping the dancers and master-minding every aspect of the performance.

She has been criticized for not using the talents of an assistant choreographer to develop other facets and viewpoints than her own in the creative work. It has been written that her choreography is "rather eclectic within its highly disciplined design-conscious range."

But isn't all such creativity to a great extent eclectic? The masters in every art form, if they are honest, will admit to borrowing; from folk material, from predecessors, even from themselves.

Wyman has a cartoonist's skill in finding the humor in an audience attending a rock concert, in sports metaphors, park habitues and bicycles. She maintains elegance, freshness, supreme vitality and peak co-ordination in her small company.

She is a craftswoman as well as an artist; a perfectionist as well as an innovator. And therein lies a large part of the secret of her success in a difficult field.

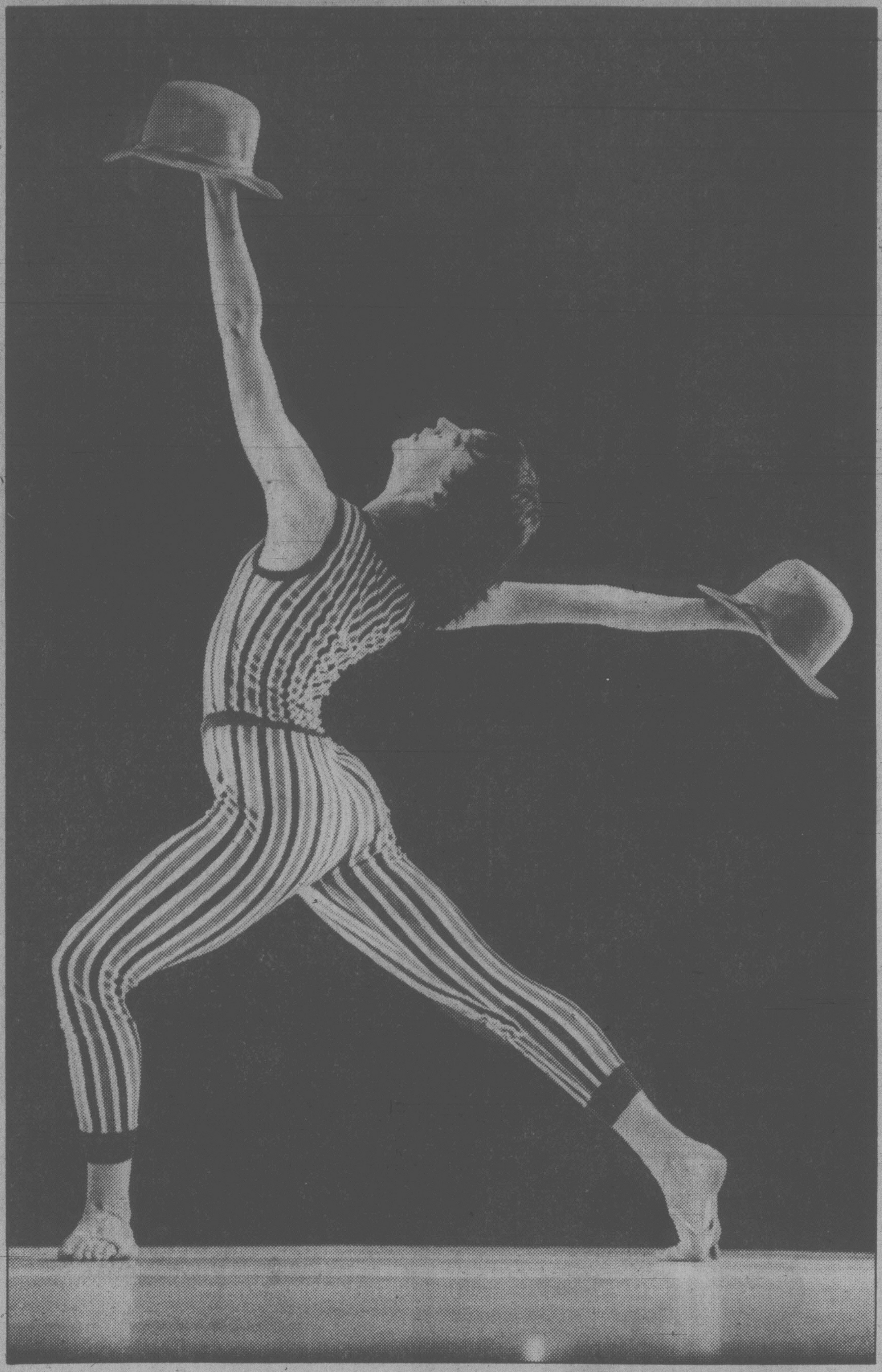

Wyman has her own vision and demonstrates strong individualism in her style

Sylvia Sidney to play Belfry

audrey johnson

Another major coup for The Belfry Theatre was chalked up today with the announcement that noted screen and stage actress Sylvia Sidney will star in The Belfry's final production of the season, the west coast premiere of *Wings*, by Arthur Kopit.

The play, which won a Tony Award for Constance Cummings when she played the role Sidney will play, will be directed by Belfry artistic director Don Shipley and will be designed by Ken MacDonald.

It will run from April 10 to 26 and replaces the originally scheduled Arthur Miller play, *The Price*.

In the meantime The Belfry is still nightly hanging up the "Sold Out" sign for its current production of the delightful Irish play, *Da*. This one definitely ends Feb.16.

* * *

The fund drive kick-off for Bastion Theatre that coincided with the opening of the current production of *Deathtrap*, is getting a lot of mileage out of the comedy-thriller.

Sold out houses this week and a steady demand for tickets for the remainder of the run have caused Bastion and the McPherson Playhouse to take the somewhat rare decision of opening the upper balcony for all of next week. This will make approximately 1,000 extra seats available or 210 per performance.

Bastion's PR man, Steve Gentles is delighted to report that *Deathtrap* looks highly likely to become the all-time box office record-breaker, having already passed *Life With Father*.

In the meantime the $500,000 three-year campaign for operating capital is going strongly under the joint chairmanship of Maryla Waters and Michael Field with some 200 volunteers.

Its three phases include a combined corporate and private drive in Greater Victoria; a national corporate campaign, and a special events campaign to include such things as a celebrity roast, medieval dinners, a book fair, a radio experience auction and raffles.

* * *

A touring group of musicians collectively entitled "A Concert Party from Banff", will be performing Sunday at 8 p.m. at Craigdarroch Castle under the sponsorship of the Victoria Conservatory of Music.

The group consists of young artists from the School of Fine Arts of the Banff Centre for Continuing Education. It is now in its first year as a year-round school. The program will consist of works by J.S. Bach, Beethoven, Debussy and Mario Davidovsky.

The artists are Judith Kenedi-Peleg, piano, a former student at the Liszt Academy in Budapest; Bernadette MacDonald, piano, a contemporary music specialist; David Stewart, violin, a graduate of Yale; Carole Stipelman, cello; Bruce Wilhite, cello, and Boris Zarankin, piano, a doctoral graduate of the Moscow Conservatory and a former teacher at the Leningrad Conservatory.

Admission to the concert is by donation to the Conservatory scholarship fund.

people

All three U.S. networks are wooing **Dan Rather** with reported $8 million packages to anchor their evening newscasts. Rather is said to be leaning toward ABC where he'd have the same editorial control **Walter Cronkite** now enjoys at CBS — and to keep Rather at CBS, Cronkite reportedly is willing to retire early.

Composer **Jimmy Webb** is among the newest members of the Western Oklahoma Hall of Fame. Webb, 33, has written such songs as *By The Time I Get To Phoenix*, *Wichita Lineman* and *Galveston*. He was born in Elk City but has lived in a 22-room Hollywood mansion since he was 21.

Burglars broke into the Memphis home of singer **Charlie Rich** and stole three gold records off his living room wall. Rich won the awards for such hits as *Behind Closed Doors* and *The Most Beautiful Girl*.

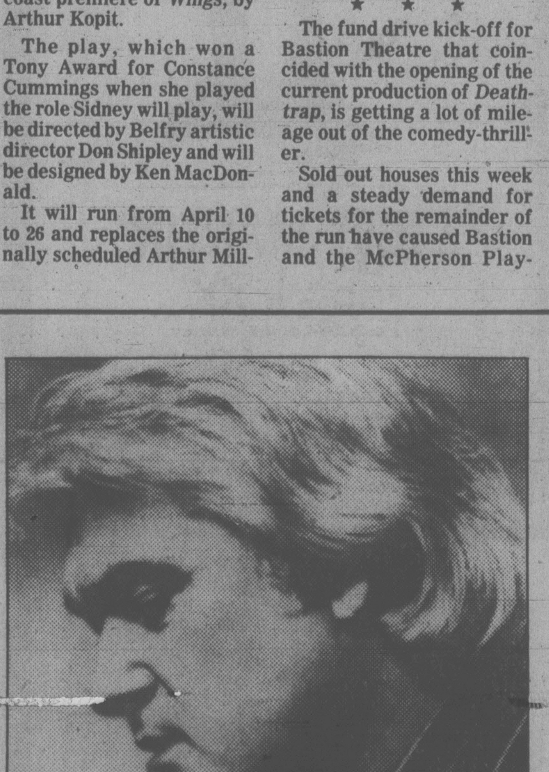

Charlie Rich. . .platters pilfered

Picking a U.S. president is like making a movie — without the right cast, it's going to be a turkey, says **Norman Mailer**, author of *The Naked and the Dead* and *Executionor's Song*, "The president is a leading soap opera character of American life and it's better for our country if the leading man and lady are interesting."

Teen rock idol **Leif Garrett** has pleaded no contest to a criminal drunken driving charges and faces a maximum possible penalty of three years at a California Youth Authority institution. Garrett, 18, entered the plea in Sylmar, Calif., and was ordered to return for disposition March 19. **Rowland Winkler**, a passenger in Garrett's Porche, suffered a neck injury in the Nov. 3 accident when Garret rear-ended a car on the Hollywood Freeway and rolled down an embankment.

From the moment she screeched, "Who killed my sister?" until a bucketful of water melted her into a harmless puddle, **Margaret Hamilton**, as the Wicked Witch of the West in the original *Wizard of Oz* movie, became one of the best-known villains of the movies. "What they always ask," she said yesterday, "is, 'How did you melt?' " Now 79, she lives in Manhattan and spends her time visiting colleges, where students recognize her as **Cora** the woman from a TV coffee commerical. But how did she melt? A motorized trapdoor gradually lowered her into the floor for the sequence.

Composer **Eubie Blake** turned 97 in New York this week.

herman

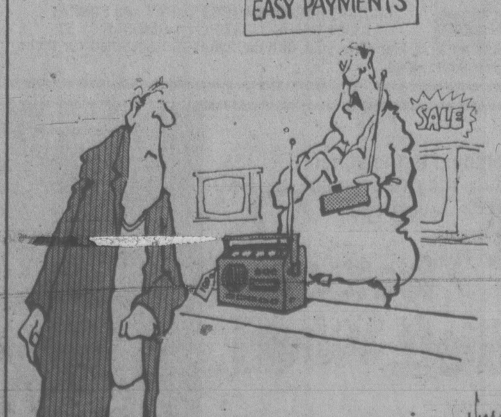

"If you miss a payment, I press this button and the unit self-destructs."

Entertainment Guide

THE BUTCHART GARDENS — Open year round at 9 a.m. Admission gate now closing 4:00 p.m.

THE BUTCHART GARDENS' RESTAURANT — OPEN YEAR ROUND — Serving delectable Garden Lunches and scrumptious High Teas beside a crackling hearth in the relaxed atmosphere of the historic Butchart residence. Now open 10 a.m. to 4:00 p.m.

COFFEE BAR SERVICE — Available 10 a.m. to 4 p.m.

SEE HOW OUR SEEDS ARE PACKAGED — Hand packaging of seeds in the Gift Store is fascinating to watch. We have many specialty items found only in our store.

35 ACRES OF GARDENS — An invigorating stroll through these majestically beautiful gardens, a spot of tea by our crackling hearth and seed packaging on display combine for a fine outing.

STRATHCONA HOTEL — British Columbia's largest night-life centre, 919 Douglas St., 383-7137. Featuring "THE OLD FORGE" Nightclub with live music of "THE BROTHERS FORBES AND FRIENDS." 3 Discotheques — "THE STING," "THE CUCKOO'S NEST" and "IVY'S" and a unique lounge called "BIG BAD JOHN'S" featuring Hillbilly atmosphere. Luncheon served daily in "THE STING" and lunch and dinner served in the "CUCKOO'S NEST"

"Everybody knows who's Number One!"

CENTURY INN — ENTERTAINMENT PLUS!! "DECA-DANCE DISCOTHEQUE" — Elegance of the '30s, the energy of the '80s, the first Disco of the new decade. "OUR PUB" presents the best exotic dancing in town daily noon to 6 followed by Disco Dancing 'til midnight. Century Inn. Pandora at Government on Centennial Square. 383-1151.

STEWARTS — Nightly dining par excellence — Victoria's best — Louise Rose at the piano. 388-7021.

KOSTAS — Authentic Greek dining. Live entertainment nightly. 384-4196.

GRAYLINE SIGHTSEEING TOURS — Butchart Gardens — includes afternoon tea — 1:30 daily. Grand City Drive — daily — 11:30 and 2 p.m. 388-5248.

RECREATION: OAK BAY — Your place for fun and fitness! Swimming, skating, curling, tennis, socializing . . . For more information please dial 595-SWIM.

INGRAHAM RODEWAY INN — Victoria's Country Music Spot — Featuring Nashville, B.C. in the Big 'I' Cabaret. Top live bands, Friday and Saturday 9-2 a.m. This weekend Norm Watson and Woodshed.

FRESH CHINOOK
SALMON
2.59 lb.
FISHERMAN'S MARKET
1606 ISLAND HWY. at FARMER'S MARKET 478-4522

WINNER CANNES FILM FESTIVAL
ONE OF THE YEAR'S TEN BEST. DON'T MISS IT!! — UVic Martlet
UTTERLY ABSORBING. WISE, FUNNY AND REFRESHINGLY MATURE — Newsweek

They lived, died, laughed and loved behind a newsreel camera.

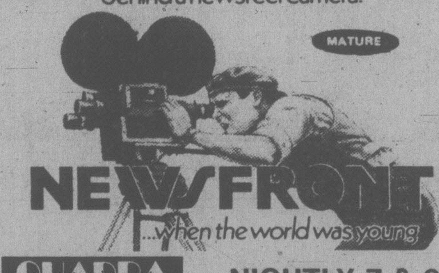

MATURE
NEWSFRONT
...when the world was young
QUADRA
Quadra at Hillside 382-3370
NIGHTLY 7 & 9

EAST INDIAN SHOW FOR SUN. FEB. 10 AT 3 P.M.
A.K. NADIADWALA PRESENTS
"ADALAT" Story, Screenplay and Direction Narindar Bedi
MATURE Starring: WAHEEDA REHMAN
Amitabh Bachchan • Neetu Singh • Heena Kausar
Music — Kalyahji Ahandji (Color with English Subtitles)

TOWNE CINEMA MOVIE GUIDE

IF YOU OFFEND EASILY DON'T SEE
KING ☆#@!!☆ FRAT

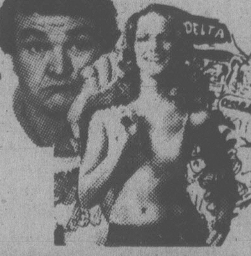

Some nudity: suggestive scenes, coarse language throughout. — B.C. Director
NIGHTLY AT 7:00 and 9:00 P.M.
RESTRICTED
A GROSS MOVIE!

CHILDREN'S MATINEES

JOSEPH BRENNER presents
"INFRA-MAN"
THE ULTIMATE IN SCIENCE FICTION
GENERAL
SPECIAL PERFORMANCES TODAY and SUNDAY AT 2:15 P.M. — CHILDREN & SENIORS $1.50
★ Matinee Club Members your birthday cards are accepted for these special showings.

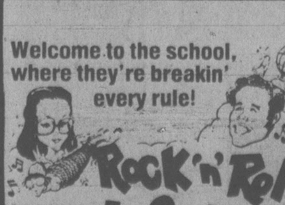

Welcome to the school, where they're breakin' every rule!
Rock 'n' Roll High School
MATURE
A NEW WORLD PICTURE

AT 12 MIDNITE NEXT FRIDAY (Feb. 15)
Reserved Seat Tickets NOW ON SALE AT: TOWNE CINEMA and KELLY'S STEREOMART
ADM. $4.00
NEXT FRIDAY AT MIDNITE!

towne cinema
382-5922 ● Downtown
808 DOUGLAS
IN NOOTKA COURT
LANDMARK CINEMAS OF CANADA

Waddling Dog Inn
THIS WEEK'S SPECIAL
SOUP or SALAD
CHICKEN CORDON BLEU
RICE PILAF
FRESH VEGETABLE
PINEAPPLE FRITTER
with APRICOT SAUCE
•COFFEE
$10.95
2476 Mt. Newton X 652-1146
On Patricia Bay Highway, 5 Miles From Ferry
AMERICAN EXPRESS, MASTER CHARGE, CHARGEX

Chez Ernest
For
ST. VALENTINE'S
Thierry proposes
From SUNDAY thru THURSDAY the 14th
FROM 5 p.m.-7:30 p.m.
Dining in leisure in the charming atmosphere of the Old Swiss Chalet and enjoy outstanding French Cuisine.
Les Escargots "Ernest"
or
Soupe a l'oignon "Gratinee"
La Salade Caesar
Filet Mignon and Scampi Provencal
or
Le Faisant Forestiere
Fresh Vegetables
Strawberry Mousse
Coffee
$14.95
Evening Dining from 5 to 10 p.m.
Reservations 479-2123 Closed Tuesday

WINNER OF
4 GOLDEN GLOBE AWARDS
INCLUDING
BEST PICTURE
(DRAMA)
Best Actor
DUSTIN HOFFMAN
Best Supporting Actress
MERYL STREEP
Best Screenplay
ROBERT BENTON

COLUMBIA PICTURES PRESENTS A STANLEY JAFFE PRODUCTION
DUSTIN HOFFMAN
IN
"KRAMER VS. KRAMER"
MERYL STREEP JANE ALEXANDER
and introducing JUSTIN HENRY
MATURE WARNING: Occasional Nudity and Swearing *(B.C. Director)*
odeon 2
780 YATES STREET
383-0513
MAT FRI., SAT., SUN. 1:30, 3:20, 5:10
NIGHTLY 7:10, 9:10

"THE BEST AMERICAN ROMANTIC COMEDY OF 1979." — Vincent Canby, N.Y. Times

"Redford and Fonda are irresistible together." — Bernard Drew, Gannett Newspapers

"'The Electric Horseman' is a delight... Robert Redford is in top form." — Richard Schickel, Time Magazine

ROBERT REDFORD
JANE FONDA
THE ELECTRIC HORSEMAN
VALERIE PERRINE
WILLIE NELSON
MATURE
WARNING: Occasional Swearing. (B.C. Director)
odeon 1
780 YATES STREET
383-0513
MATS FRI., SAT., SUN. 2:15, 4:25
NIGHTLY 6:50, 9:15

CANADIAN ODEON THEATRES

He was a poor black sharecropper's son who never dreamed he was adopted.

UNIVERSAL PICTURES PRESENTS
AN ASPEN FILM SOCIETY WILLIAM E. McEUEN DAVID V. PICKER PRODUCTION
A CARL REINER FILM
STEVE MARTIN in
The JERK
A RAGS TO RICHES TO RAGS STORY.
CATLIN ADAMS and JACKIE MASON
THE JERK Screenplay by STEVE MARTIN, CARL GOTTLIEB, MICHAEL ELIAS Story by STEVE MARTIN & CARL GOTTLIEB
Produced by DAVID V. PICKER and WILLIAM E. McEUEN Directed by CARL REINER
For information on delivery of "The Jerk" posters, transfers, T-shirts, please write to: The Jerk, P.O. Box 77505, San Francisco, Ca. 94107
MATURE
haida
808 YATES STREET
382-4278
MAT: SAT., SUN. 1:30, 3:30, 5:25
NIGHTLY 7:15, 9:20
Warning: Some Coarse Language (B.C. Director)

"THIS MOVIE CONTAINS WHAT MAY WELL BE THE YEARS FUNNIEST SEQUENCE." TIME MAGAZINE

PLAYBOY
BLAKE EDWARDS'
"10"
Guess who has 12 pages in PLAYBOY and 123 minutes in "10"
ORION

RESTRICTED
WARNING: Some Nudity, Frequent Coarse Language and Suggestive Scenes. (B.C. Director)
counting house 1
BROAD AT BROUGHTON 383-3434
MAT: SAT. 2:15
NIGHTLY 7:10, 9:15

TIM CONWAY DON KNOTTS
IN
THE PRIZE FIGHTER
A Knockout Comedy!
TIM CONWAY and DON KNOTTS in "THE PRIZE FIGHTER"
Co-Starring DAVID WAYNE ROBIN CLARKE
Featuring JOHN MYHERS Music by PETER MATZ
Story by TIM CONWAY Screenplay by TIM CONWAY and JOHN MYHERS Produced by LANG ELLIOTT/WANDA DELL
A Tri Star Pictures Production · A New World-Mutual Release
CHILDREN & GOLDEN AGE $1.25
counting house 2
BROAD AT BROUGHTON 383-3434
MAT SAT. 2:00
NIGHTLY 7:00, 9:00

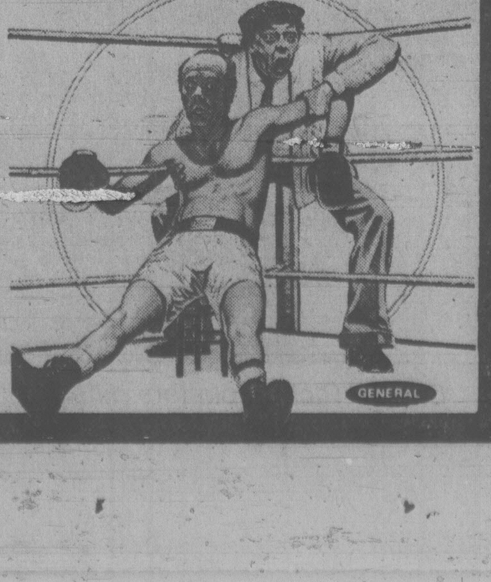

GENERAL

THE PULITZER PRIZE AND CRITICS AWARD WINNER

HENRY BECKMAN
in
tennessee williams
CAT ON A HOT TIN ROOF
starring
LALLY CADEAU & ROBIN WARD
COMING SOON TO A THEATRE NEAR YOU
BASTION THEATRE COMPANY
Sponsored by AIR CANADA and Laurel Point Inn

Showcase Theatres

"ONE OF THE MOST ALLURING AND EXCITING FILMS TO COME OUT OF HOLLYWOOD IN SOME TIME. IT'S A SHOCKER." RONA BARRETT — ABC-TV

Is giving pleasure a crime?
American Gigolo

Warning: Occasional nudity, suggestive scenes and coarse language. (B.C. Director)
RESTRICTED NO ADMITTANCE TO PERSONS UNDER 18
CAPITOL
805 YATES ST. 384 6811
Sat. and Sun. Showtimes 1:00, 2:55, 4:55, 7:00, 9:10
Nightly, 7:00, 9:10

JOHN RITTER ANNE ARCHER
Help is on the way!
FAMOUS PLAYERS 1920 60 1980

HERO AT LARGE
METRO-GOLDWYN-MAYER Presents
JOHN RITTER · ANNE ARCHER in "HERO AT LARGE"
A STEPHEN FRIEDMAN/KINGS ROAD PRODUCTION
Starring BERT CONVY · KEVIN McCARTHY
Music by PATRICK WILLIAMS
MGM United Artists
GOLDEN AGE $1.00
GENERAL
CORONET
836 YATES ST. 383 6414
Sat. and Sun. Showtimes 1:30, 3:15, 5:00, 7:05, 9:05
Nightly 7:00, 9:05

Suddenly and without warning its tomorrow. . .and you're dead.

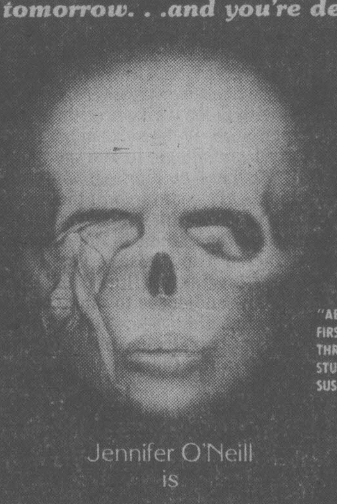

"ABSOLUTELY FIRST RATE THRILLER... STUNNING SUSPENSE..."
Jennifer O'Neill
is
THE PSYCHIC
Brandon Chase presents Jennifer O'Neill "THE PSYCHIC" Starring Marc Porel Evelyn Stewert Jenny Tamburi Gabriele Ferzetti Produced by Cinecompany Directed by Lucio Fulci Color by Deluxe A Group 1 Release A Rizzoli Film
Warning: Some gory scenes. — B.C. Director
RESTRICTED NO ADMITTANCE TO PERSONS UNDER 18
ROYAL
805 BROUGHTON 383 9711
Sat. and Sun. Showtimes 1:30, 3:20, 5:10, 7:00, 9:00
Nightly — 7:00, 9:00
PLEASE NOTE: NOT SHOWING TUESDAY!

"GEORGE BURNS IS REMARKABLE AN OUTSTANDING PERFORMANCE." —RONA BARRETT, ABC-TV

"A DAZZLING SUCCESS DELIGHTFUL AND LOVEABLE." —RICHARD GRENIER, COSMOPOLITAN

GEORGE BURNS ART CARNEY
"GOING IN STYLE"
A comedy to steal your heart
MATURE WARNING: Occasional coarse language and swearing (B.C. Director)
OAK BAY
2184 OAK BAY AVE. 598 2213
GOLDEN AGE $1.00
Evenings—7:05, 9:00 p.m.
Matinee Saturday Only at 2:00 p.m.

For Your Valentine
Books of GIFT CERTIFICATES
NOW ON SALE:-

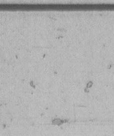

Accepted at face value towards the purchase of admission tickets & confection items at Famous Players & 20th Century theatres ACROSS CANADA

Ian McKain photo

INFURIATED BADGER (Alex Cumming) threatens the Weasel family's Jen (Rene Cusack) and Tilly (Marie Mutrie) as he chases them out of Toad Hall. The scene in rehearsal is from the Peninusula Players' production of Kenneth Grahame's *Wind in the Willows*. The play will be seen Friday, Saturday and Sunday at Brentwood Elementary School, and Feb.22, 23 and 24 at Sidney Elementary School. Times in each case are 7:30 p.m. Fridays and 2 p.m. Sundays. Directed by Jackie Price, the cast also includes Keith Woods, Penelope Bornhold, Kevin Rinfret, Kathleen Cumming, Heather Bayers, Alan Dunn, Maureen Cusack, Ralph Currie, Graham Rice, Alexandra Rinfret, Margaret Swinburne and Gary Rogers.

Do-it-yourself rock matures

By ISAAC WILLIAMS

Continuing the search for the great Canadian sound this week I will look at the New Wave scene in Canada. In the wake of the do-it-yourself success of London and New York punk/new wave bands many groups began springing up in Toronto and Vancouver, Montreal stayed loyal to the disco craze of the day. In most cases these bands were very poor imitations of their British and American models but the important thing was that the energy was born and now, after a few years, some real talent has started to emerge.

One of the few people to get a major record deal and now some radio play is Toronto's Bob Segarini. He has two albums out *Gotta Have Pop* and *Goodbye L.A.* and the latter's title song is now getting radio play so stardom, Canadian style, could be just around the corner. The first album featured a number of styles drawn from Segarini's late fifties and early sixties idols, a touch of doo-wop, some raw saxaphone and very controlled pop. It is an album made by a record lover and is not wholly successful. The second album is made by someone who is a real rock and roller and it is great. The songs are more sixties influenced, short rock and roll with lots of energy and good production. Segarini is a good song writer and his band are capable of some full scale rocking without overpowering his hooks and moldies. Besides Goodbye L.A. the album contains a couple of other songs that could be hits, Day and Night and Please, Please, Please. In a few months this album will likely be in the Canadian top ten and probably making waves elsewhere as well.

Most of the other Canadian new wave bands are on small labels and most of their output is on singles and EP's. One seven song EP is *Test Patterns for Living* by Blue Peter on Toronto's Ready Records. They play the usual high energy rock with social commentary that characterises much of the new wave but their lyrics are tough, more punk influenced. The Canadian new wave seems to be a combination of punk outrage with clean new wave rock and roll. It's more danceable than punk but meatier than the American brand of new wave. Songs like Do The Robot, Cloak and Dagger and Factory Living, are great tunes and effective social protests: "I don't want to starve just to keep my integrity, better to work in the dirty old factory". There are things in this country that need to be protested against.

Two Vancouver groups that should go far are Pointed Stick and D.O.A. Pointed Sticks have signed to Stiff Records and are currently in England recording their first album. They have two singles on Vancouver's Quintessence label, What Do You Want Me To Do and Out of Luck and the latter got onto the local airwaves last summer. Their style is short fast rock with lots of hooks, great stuff for singles but we will have to wait until May to see how the album sounds. D.O.A. picked up the punk mantle where the Sex Pistols left it and are now one of the premier punk bands in the world. Disco Sucks off their first EP made it to the top of the British Alternate Sounds charts and it is a great anthem for the anti-disco movement. It is unlikely that D.O.A. will ever be heard on AM radio but the group are blazing a trail that other Canadian bands can follow. They are keeping their integrity and are starving because of it, in the process they are creating some important Canadian music.

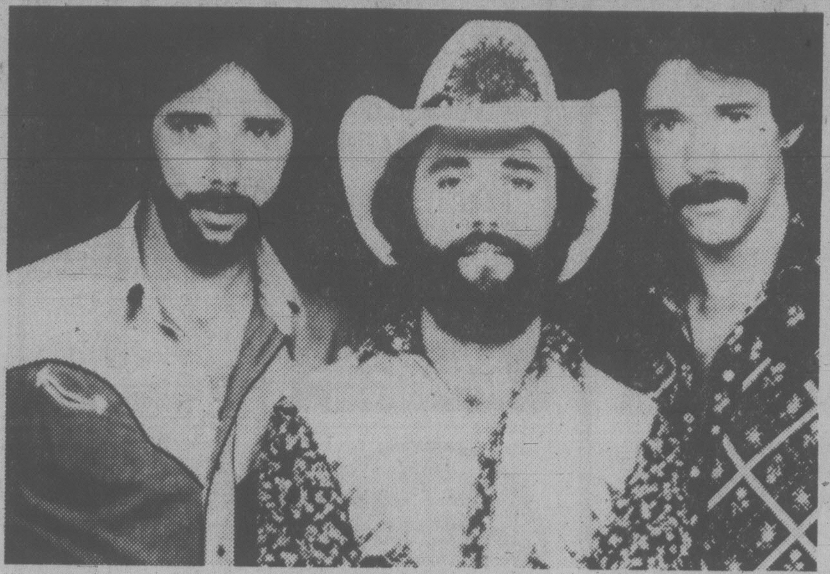

JAZZ AND BLUES are the influences of *Heaven's Radio*, above, out of Toronto and appearing at Harpo's Feb. 12 to 16. The four, Bob Blackler, Terry Gillespie, Vince Halfhide and Miche Pouliot, met in 1969. Below, *The Good Brothers*, Brian, Larry and Bruce — once tagged "the Bee Gees of bluegrass" — appear in concert this Monday at the McPherson. Newest albums are *Uptown Babies* and *Some Kind of Woman* respectively.

On Saturn 3, the ultimate man-made robot possesses everything... Violence, Evil, Lust.
SATURN 3

LORD GRADE
Presents
in Association with ELLIOTT KASTNER
A STANLEY DONEN Film SATURN 3
FARRAH FAWCETT KIRK DOUGLAS HARVEY KEITEL
Executive Producer MARTIN STARGER Produced and Directed by STANLEY DONEN Story by JOHN BARRY
Screenplay by MARTIN AMIS Music by ELMER BERNSTEIN Director of Photography BILLY WILLIAMS, B.S.C.
CANADIAN ODEON THEATRES
COMING SOON!
haida
808 YATES STREET
382-4278

AUDUBON WILDLIFE FILMS
"RETURN TO THE TETONS"
personally narrated by Charles Hotchkiss
● FRI., FEB. 8th and SAT., FEB. 9th
8 P.M.
NEWCOMBE AUDITORIUM
PROVINCIAL MUSEUM
Adults: $2.00 — Golden Age and Students $1.50
(Tickets at the Door)
Sponsored by the Victoria Natural History Society and the British Columbia Provincial Museum.

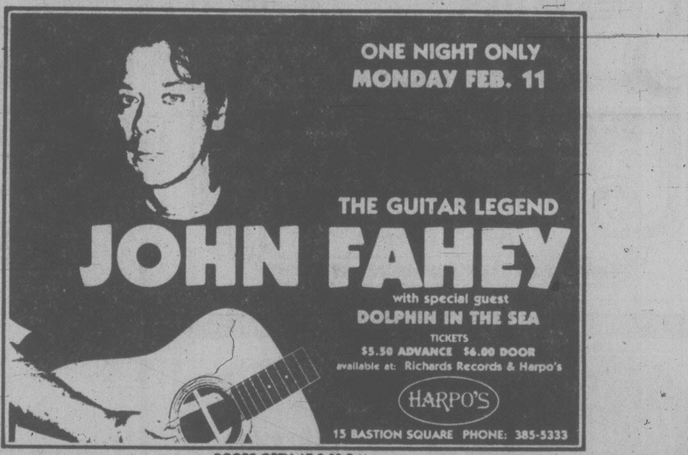

ONE NIGHT ONLY
MONDAY FEB. 11
THE GUITAR LEGEND
JOHN FAHEY
with special guest
DOLPHIN IN THE SEA
TICKETS
$5.50 ADVANCE $6.00 DOOR
available at: Richards Records & Harpo's
HARPO'S
15 BASTION SQUARE PHONE: 385-5333
DOORS OPEN AT 8:00 P.M.

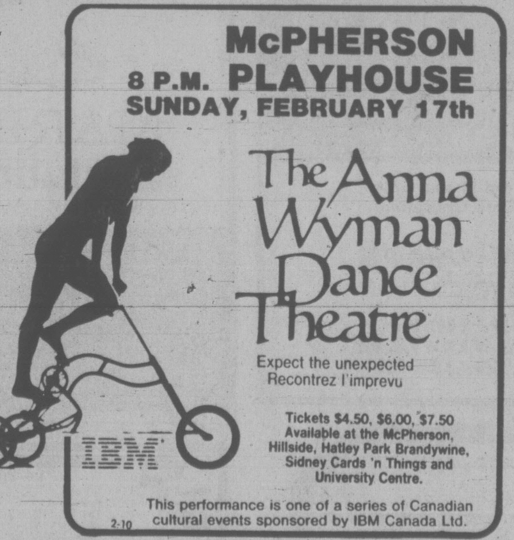

McPHERSON
8 P.M. PLAYHOUSE
SUNDAY, FEBRUARY 17th
The Anna Wyman Dance Theatre
Expect the unexpected
Recontrez l'imprevu
Tickets $4.50, $6.00, $7.50
Available at the McPherson, Hillside, Hatley Park Brandywine, Sidney Cards 'n Things and University Centre.
IBM
This performance is one of a series of Canadian cultural events sponsored by IBM Canada Ltd.
2-10

SUNDAY BRUNCH
the finest in town
for 5.95
Children under 12 years .... 3.00 per person
EAT ALL YOU CAN
11:00 a.m.-2:00 p.m.
Make Reservations Today
Sherwood Park Inn
123 Gorge Road East 386-1422
1-12

ON SALE NOW!
pacific opera with the victoria symphony presents
LA BOHÈME
PUCCINI'S GREAT DRAMATIC OPERA
A Timeless Story of Passion and Beauty, Life and Death in Mid-19th Century Paris
featured guest soloists from New York, Seattle, Vancouver with talented local performers
Four grand performances
February 21, 22, 23, 8:00 p.m.
February 24, 2:00 p.m.
THE McPHERSON PLAYHOUSE
Tickets:
$5.50, $7.50, $10.00, $12.50 and $15.00
AVAILABLE AT:
The McPherson,
Hillside Ticket Centre,
Hatley Park,
Brandywine Store,
Cards 'N Things (Sidney)

JOHN BAUER Concert Company
VAN HALEN
Victoria Memorial Arena
Wednesday, March 19, 8:00 p.m.
$8.50 advance $9.50 day-of-show
Arena Box Office, Hillside Ticket Mall, Mayfair Mall, Brandywine Ticket Center.

Vienna boys sing Tuesday

Music ranging from the 16th to the 20th centuries, songs by German, Austrian, French, Italian, Hungarian and American composers; polkas and waltzes by Vienna's waltz king; all of these and more besides will be found in the diverse programs of the Vienna Choir Boys.

Versatility has been the keynote in the 34 tours the famous group has made of the North American continent.

The 24 children, aged 10 to 13, will present a concert at the Royal Theatre Tuesday.

Known around the world, the boys have been a prominent feature of Vienna since 1498.

Each year fewer than 100 boys, about 10 per cent of the applicants, are admitted to the institution.

A traditional feature of their performances, and a popular one, is the fully costumed presentation of a one act operetta. At this Victoria appearance they will perform Carl Maria von Weber's comic operetta, *Abu Hassen*.

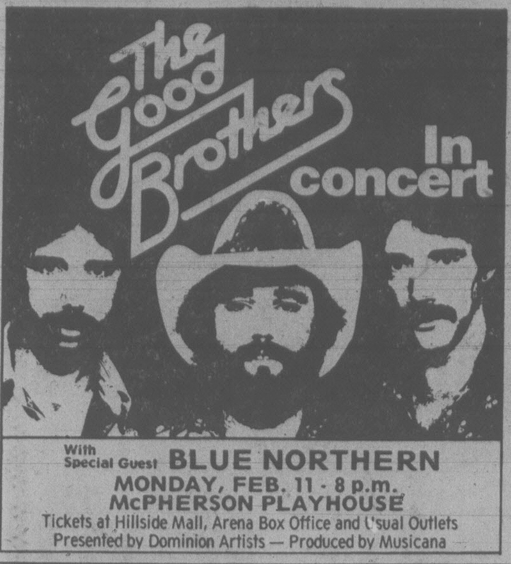
The Good Brothers
In concert
With Special Guest BLUE NORTHERN
MONDAY, FEB. 11 - 8 p.m.
McPHERSON PLAYHOUSE
Tickets at Hillside Mall, Arena Box Office and Usual Outlets
Presented by Dominion Artists — Produced by Musicana

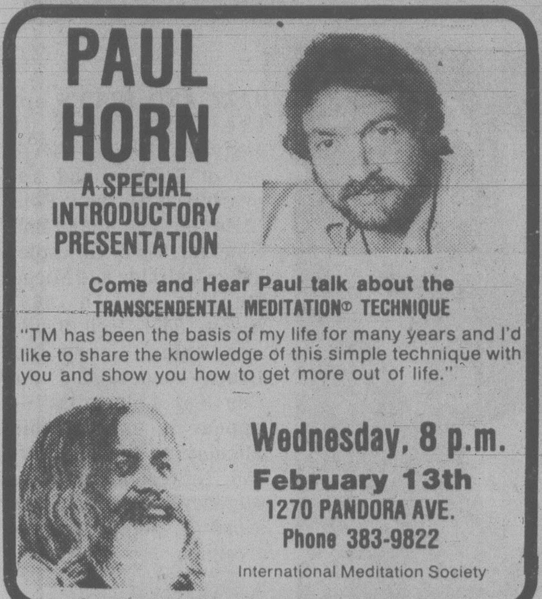
PAUL HORN
A SPECIAL INTRODUCTORY PRESENTATION
Come and Hear Paul talk about the TRANSCENDENTAL MEDITATION© TECHNIQUE
"TM has been the basis of my life for many years and I'd like to share the knowledge of this simple technique with you and show you how to get more out of life."
Wednesday, 8 p.m.
February 13th
1270 PANDORA AVE.
Phone 383-9822
International Meditation Society

The Omelette house
CORNER OF GOVERNMENT AND YATES ST.
(across from Post Office)
BREAKFAST SPECIAL
SPANISH OMELETTE $2.75
Served with hash browns, toast and coffee
LUNCH SPECIAL
MEAT LOAF $2.25
served with home made soup and coffee
DINNER SPECIAL
ROAST BEEF $3.95
served with home made soup and coffee
• OPEN 7 DAYS A WEEK •
10% OFF FOR SENIOR CITIZENS
YATES AT GOV'T.
OPEN 8 A.M.-7 P.M.
2-9

Hearty Valentine's Day Special
Liberto's
THURS., FEB. 14th
Open from 5:00 p.m.
Special: Antipasto
Soup: Mini Raviolli
Salad
Filet Mignon Wellington
Dessert: Zabaglione
Beverage
$13.95 per person
Regular Menu Also Available
Musical styling by Al Denoni
RESERVATIONS APPRECIATED
386-8982
AMPLE FREE PARKING
"Good Food — Better Life"
CORNER OF QUADRA and HILLSIDE

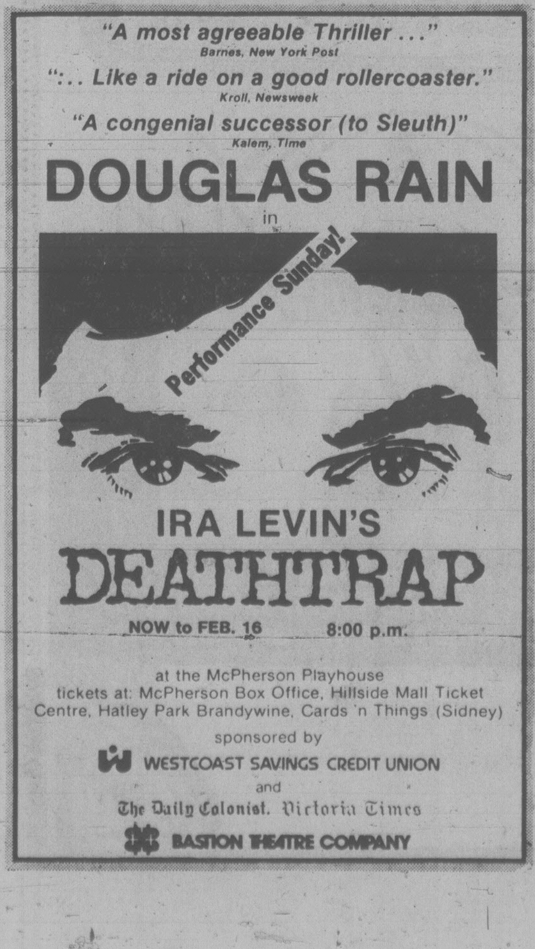
"A most agreeable Thriller . . ."
Barnes, New York Post
". . . Like a ride on a good rollercoaster."
Kroll, Newsweek
"A congenial successor (to Sleuth)"
Kalem, Time
DOUGLAS RAIN
in
Performance Sunday!
IRA LEVIN'S
DEATHTRAP
NOW to FEB. 16 8:00 p.m.
at the McPherson Playhouse
tickets at: McPherson Box Office, Hillside Mall Ticket Centre, Hatley Park Brandywine, Cards 'n Things (Sidney)
sponsored by
WESTCOAST SAVINGS CREDIT UNION
and
The Daily Colonist. Victoria Times
BASTION THEATRE COMPANY

FINE FAMILY FUN
PUBLIC SKATING WEEKLY PROGRAM
Friday, 7-9:45 p.m.
Sunday, 1:30-3:30 p.m.
7:00-9:00 p.m.
FAMILY SKATING
Sat. 10:30-12 NOON
PARENT — TOT
Wed.-Fri. 10-11:30 a.m.
Mon. 1:30-3:00 p.m.
INFORMATION PHONE 388-6664
Mon.-Fri. 9 a.m. to 4 p.m.
G.R. PEARKES Arena 3100 TILLICUM 388-6664

HARPO'S
TONIGHT
from Vancouver
BRANDON WOLF
Feb. 5-9
15 Bastion Square
Information
385-5333
CABARET

PRESENTED BY
Kelly's Stereo Marts AND SOUNDS OF THE WORLD
VIENNA CHOIR BOYS
A concert of Sacred Music, Folk Songs and Costume Operettas
TUESDAY, FEBRUARY 12-8:00 P.M.
ROYAL THEATRE
TICKETS NOW ON SALE AT ARENA BOX OFFICE
MAYFAIR MALL & HILLSIDE MALL 10 A.M.-5 P.M. DAILY
EXCEPT SUNDAY. ALL SEATS RESERVED 9.00-8.00-7.00
2-2

Perryscope Concerts Present
FM
In Concert with Guests
SATURDAY, MARCH 1 at 8:00 PM
UNIVERSITY OF VICTORIA CENTRE AUDITORIUM
Perryscope Concerts Present
XTC
DRUMS and WIRES TOUR – 1980
IN CONCERT WITH GUESTS THE YOUNG CANADIANS
SUNDAY, MARCH 2 at 8:00 PM
U OF VICTORIA CENTRE AUDITORIUM
Tickets: at Richard's Ticket Office, McPherson Playhouse and U of Victoria Box Office
(477-6911)

Opening March 1
MARSH CENTRE OF ART
We invite artists and craftsman to submit slides and/or samples of their work for possible exhibition and sale on consignment.
2447 Beacon Ave.
Sidney
656-0222

CRYSTAL POOL
SUNDAY
B.C. AGE GROUP SWIM CHAMPIONSHIPS
MONDAY
Early Bird 7:00-8:30 a.m.
Adult 9:00-11:30 a.m.
Noon Swim 11:30-1:30 p.m.
Adult 1:30-3:30 p.m.
Rolling Home Swim 4:00-6:00 p.m.
Public Swim 7:30-9:00 p.m.
Adult Swim 9:00-11:00 p.m.
TUESDAY
Early Bird 7:00-8:30 a.m.
H'sewives Jamboree 9:30-11:30 a.m.
Noon Swim 11:30-1:30 p.m.
Parent and Tot 1:30-3:00 p.m.
Nifty 60's 1:30-3:00 p.m.
Public 3:00-5:00 p.m.
Public 7:00-9:00 p.m.
Adults 9:00-11:00 p.m.
WEDNESDAY
Early Bird 7:00-8:30 a.m.
Adults 9:00-11:30 a.m.
Noon 11:30-1:30 p.m.
Public Adult 1:30-3:00 p.m.
Rolling Home 4:00-6:00 p.m.
Family Swim 6:30-8:00 p.m.
Adults 8:00-11:00 p.m.
2-9
SWIMMING

Oak Bay United Church
presents the
Arion Male Choir
in Concert
Harold Treloar, Conducting
Accompanist, Rhona Ashbee
Guest Soloist, Susan Austin-Soprano
Accompanist, Ann Crosse
MON., FEB. 11th — 8 P.M.
Tickets — Adults $3.00; OAP & Students $2.00
2-9

A Belfry Production
The Belfry Theatre, 1291 Gladstone at Fernwood
Bernard Behrens, Lawrence Benedict, Florence Paterson
in
Da
An Irresistible Comedy
by Hugh Leonard
directed by Carl Hare
designed by Ken MacDonald
"CAPTIVATING"
Clive Barnes, N.Y. Post
"SUPBERB, A MUST SEE, SEASON'S BEST."
Jim Gibson, Colonist
"NOT TO BE MISSED, A WONDERFUL IRISH BREW . . ."
Audrey Johnson, Victoria Times
SOLD OUT TONIGHT! HELD OVER 'TIL FEB. 16
MATINEE SUNDAY
Jan. 24th to Feb. 16th
On sale now at the Belfry, McPherson, Hillside & University Centre Box Offices Res. 385-6815

Hearts Away!
February 14
What a day — What a night
A La Carte Luncheon from 11:30
Valentine's Day Fashion Show at 2 p.m. with fashions from W&J Wilson Ltd.
By reservation
In the evening bring your sweetheart for dinner and dance to the music of Dave Keen and the Marina "Wave"
Complimentary roses for the ladies
OAK BAY MARINA Restaurant
1327 Beach Drive Reservations 598-4511

BRING YOUR LADY TO DINNER . . .
At Raven's.
You'll love our two very special Valentine's dinners.
One
Seafood in Wine Aspic
French Onion Soup
Tournedos Henry IV
Fresh Vegetables
Baked Potato
Frosty Lime Souffle
Beverage
14.95
Two
Tomatoes stuffed with Shrimp and Crabmeat
French Onion Soup
Boneless Breast Chicken Forrestiere
Fresh Vegetables
Baked Potato
Fresh Fruit Salad au Kirsch
Beverage
12.95
Or order something special from our award – winning dinner menu.
Thursday, February 14. 5 pm to 11 pm
Raven's
Dining Room and Lounge
345 Quebec Street
in Harbour Towers 386-7444
RESERVATIONS RECOMMENDED.

RETURN BY POPULAR DEMAND!
Famed Photo-Biologist and Author
JOHN OTT
LECTURE AND FILM
"HEALTH AND LIGHT"
at Victoria University Centre Auditorium
THURSDAY, FEB. 14th
Film: 7 P.M. Lecture 8 P.M.
Admission: $3.00 — Students and OAP $2.00
Advance Tickets:
UVic. Aud., McPherson Theatre, Hillside Mall, Viteway Health.
Out of Town Reservations Phone: 477-1234
Sponsored by Int'l. Assoc. Cancer Victors & Friends.

Gay Nineties
Spare Rib House
825 BURDETT
FAMILY NIGHT
SUNDAY
5-9 P.M.
Full Course
Chicken or Queen Ribs
Per Person 6.95
Children's Menu $3.50
RESERVATIONS 385-5380
SING-A-LONG NIGHTLY

THE VICTORIA SYMPHONY
PAUL FREEMAN, MUSIC DIRECTOR
SUNDAY, FEBRUARY 17
2:30 P.M.
MONDAY, FEBRUARY 18
8:00 P.M.
ROYAL THEATRE
PAUL FREEMAN, Conductor
LIONA BOYD, Guitar
PROGRAMME:
Symphony No. 1 in G Major, Opus II, No. 1 .... Saint Georges
Concerto for Guitar and String Orchestra in D Major ...... Vivaldi
Adagio for Guitar and Strings .... Albinoni
Symphony No. 7 in A Major .... Beethoven
TICKETS:
$4.50, $6.50, $7.50 and $9.50 at McPherson Playhouse Theatre, Hillside Ticket Centre, Hatley Park Brandywine Store, Cards 'N Things (Sidney), and at the door 1 Hour prior to performance.
2-9

Montrealers' work shown

Claude Mongrain and Roland Poulin are two young artists from Montreal whose sculpture is constructed from cast sections of concrete which are then assembled in abstract configurations.

Their work will go on view at the Art Gallery of Greater Victoria Wednesday.

In Mongrain's work the cement is white and expansive; the elements are fragments of shapes which are familiar in architecture — columns, beams and slabs.

Poulin's works are more compact. The elements he uses to build up the sculptures are dark grey and demand close attention to determine their variation from one another.

Both artists have as their main concern, the abstract articulation of space.

The works have been borrowed from the Musee d'art Contemporain and the Canada Council Art Bank. They will be at the Gallery until March 11.

Singer back

TORONTO (CP) — Canadian soprano Maria Pellegrini is returning to the Canadian Opera Company to re-create her role as the tragic heroine in Madame Butterfly. The singer last appeared with the company in 1978. Joining her will be mezzo-soprano Janet Stubbs, tenor Rico Serbo and Cornelius Opthof in the production which begins Jan. 23.

Phoenix offers chiller

Three women isolated in a lonely farmhouse. Suddenly a stranger intrudes. His story seems plausible — or is it?

The encounter builds to a horrifying climax in Ugo Betti's *Crime on Goat Island*. The chilling drama is the first Phoenix Theatre mainstage production of 1980. It's the graduate thesis production of Commonwealth Scholar Marcus Campbell, and will be seen at the Phoenix Wednesday through Feb.23 (except Sunday Feb.17.)

A tense contemporary play, *Crime on Goat Island* concerns a mother, daughter and sister-in-law who raise goats on a remote farm. Solitude, conflict of temperament and sexual frustration have created tension among them. Tension is heightened when the male intruder insinuates himself into the household.

Metaphorically he becomes the goatherder and the three women his flock. Unlike goats however, the women cannot tolerate the complete subjection he wishes to impose on them.

Jane Logie appears as the central character, the mother. The other two women are played by Gillian Barber and Rae Ann Sparks. Peter Smith is cast as the mystery man.

Director Campbell is currently completing his Master of Fine Arts in directing at UVic. He already has a Master of Arts in design from Humboldt State University in California.

恭賀新禧
HAPPY NEW YEAR
4678 (Year of the Monkey)
FROM MANAGEMENT AND STAFF OF
GOLDEN CITY RESTAURANT
546 Fisgard St.
Please come and enjoy our
CANTONESE NEW YEAR CUISINE
FEB. 15th to 23rd
FREE ZODIAC CARDS
386-8404

FAIRWAY
272 GORGE ROAD WEST
MON.-THURS.
9 A.M.-9 P.M.
SUNDAY
9 A.M.-6 P.M.
FRI., SAT.
8 A.M.-9 P.M.
PRICES EFFECTIVE
SUN., MON.
FEB. 10, 11
We reserve the right to limit quantities while stocks last.

SWIFT PREMIUM HAM WHOLE or SHANK PORTION lb. 1.19
FROZEN CORNISH GAME HENS UTILITY ea. 1.39
★ FRESH PORK SALE ★
FRESH WHOLE PORK PICNIC lb. 89¢
FRESH BONELESS LEG O' PORK lb. 1.79
FRESH BONELESS PORK CUTLET lb. 2.49
FRESH BY THE PIECE SIDE PORK lb. 1.29
FRESH CHINESE STYLE BONELESS PORK BUTT ROAST lb. 1.39
FRESH GROUND PORK lb. 1.39
SWIFT PREMIUM or LAZY MAPLE BACON 1-lb. pkg. 1.19
SUN-RYPE BLUE LABEL APPLE JUICE 1-litre ctn. 79¢
CLEAR WEST VEG. OIL 1.5-litre btl. 2.19
NABISCO CEREAL SHREDDIES 675g box 97¢
ROVER DOG FOOD 25-fl.-oz. tins 2/79¢
JELLO ASSORTED JELLY POWDER 3-oz. pkgs. 4/89¢
FLEISCHMANN 100% CORN OIL MARGARINE 2-lb. pkg. 1.99
CHINESE VEGETABLES SUI CHOY BOK CHOY lb. 29¢
AUSTRAL FRUIT COCKTAIL, BARTLETT PEARS 28-fl.-oz. tin 89¢
IMPORTED FRESH SUGAR PEAS lb. 1.49
SALADA O.P. TEA BAGS 120s, pkg. 2.99
LOCAL BULK CARROTS 2 lbs. 25¢
HEINZ BAKED BEANS with pork or in tomato sauce 14-fl.-oz. tins 2/89¢
IMPORTED GREEN PEPPERS lb. 39¢
SQUIRREL PEANUT BUTTER 1.5 kg. 2.99
FLORIDA HONEY TANGERINES lb. 39¢
PEEK FREAN NICE BISCUITS 15-oz. pkg. 98¢
McCAIN FANCY GREEN PEAS 2-lb. bag frozen 77¢
MINUTE MAID FROZEN ORANGE JUICE 16-fl.-oz. tin 1.15

STEAK and SEAFOOD
OUR SPECIALITY
ENJOY THE SCENIC DRIVE TO MOUNT DOUGLAS AND THE OCEAN VIEW FROM... SCHOORS
PLEASE NOTE WE DO HAVE A CHILDREN'S MENU
OUR NEW HOURS ARE:
Wed.-Thurs.-Fri.
for dinner from 5:00 p.m.
Sat.-Sun.
for lunch and dinner from 11:30 a.m.
schoor's Seafood restaurant
RESERVATIONS 658-1022
4558 Cordova Bay Road
master charge CHARGEX VISA
2-9

GOVERNMENT ST
DOUGLAS ST
Gulf Station
Parking
Bank
Friar's

TAKE THIS GLASS FOR KEEPS
WITH EVERY EAT-IN ORDER OF DOUBLE FRIAR TWO FISH and CHIPS and A LARGE COKE
WHILE SUPPLIES LAST
START A COLLECTION—BRING THE FAMILY TO
Friar's FISH & CHIPS & CHOWDER HOUSE
Also enjoy delicious
Mushrooms ● Shrimps
Onion Rings ● Oysters
Chili ● Clam Chowder
Green Salad ● Scallops
Steak & Kidney Pie
& A Great $1.98 Lunch
2561 Government St.
(at former Round-About)
384-2443
LICENCED—OPEN 11 to 9 DAILY
1-5
MUCH MORE THAN JUST A FISH & CHIP RESTAURANT

School of Music
Gian-Carlo Menotti's grotesque opera
THE OLD MAID AND THE THIEF
and the University of Victoria Orchestra
2:30 p.m., Sunday, February 10
and
8:00 p.m. Monday, February 11
University Centre Auditorium
Adults $3; Students and Senior Citizens $2
Tickets are available from the box offices at University Centre, McPherson Theatre, Hillside Mall and at the door.
For further information
phone 477-6911, local 4361
UNIVERSITY OF VICTORIA

Remember quality?
We're building our business on it!
In the days before mass-merchanidising and quantity-discounts, it used to be possible to buy quality recordings. At FANFARE, it still is. We select the best of audiophile recordings, digital, direct-to-disc, limited editions, and make them available to people who still take their sound serriously. Come and browse, the FANFARE selection changes regularly.
FANFARE - Victoria's unique record store.
FANFARE
IMPORT RECORDS
1530 Pandora Ave. Victoria B.C.
At the Oak Bay Junction
592-5222
MONDAY - SATURDAY 10 AM TO 6 PM

Feb. 6 and Feb. 13
WINSDAY
tickets good for

Feb. 13
BIG BONUS
PRIZES

Total of 100 OF $5,000.00 EACH

Amity Singers
and
VANCOUVER CHAMBER CHOIR
'Together For the First Time'
Musical Director: Jon Washburn
Two Double Choir Motets by J. S. Bach & works by Kodaly, Britten, Durufle
ST. ANDREW'S CATHEDRAL
(Blanshard & View)
SATURDAY, MARCH 1st—8 p.m.
Tickets: Adults $4.25; OAP & Students $3.00
Available at Leafhill Gallery — 47 Bastion Square, The Tudor Sweet Shoppe—2228 Oak Bay Ave., and at the door.
2-9

SENIORS
Two in five Victoria residents are Senior Citizens.
We are a major retirement centre for Canada
Robin Blencoe created the "Seniors' 10% Discount List". His fine work for older people is a matter of public record.

Robin Blencoe, Ed Broadbent and the New Democrats are committed to raising the Old Age Pension by $40 a month. Seniors require the extra support. Period.
A strong New Democrat presence in Ottawa will guarantee a strong voice for seniors.
Make your vote count!
Robin Blencoe
New Democrat
Authorized by the Official Agent for Robin Blencoe, New Democratic Party 1018 Blanshard St. Victoria

In a few words

By WALTER KELLYTHORNE

TO SAY THE LEAST: Canadian Poets From A to Z; edited and introduced by P. K. Page. Press Porcepic. $5.95.

AURORA: New Canadian Writing 1979; edited by Morris Wolf. Doubleday. $7.95.

The poems in this collection are, writes P.K. Page, "poems which establish that the short poem can be larger than its mass."

The Japanese, of course — and those who read them — have known for hundreds of years about *that!* But for Canadians who don't, here is the work of 102 of their countrypeople to support Page's claim.

None of these poems is more than 12 lines long.

There are poems in this anthology by Margaret Atwood and Marilyn Bowering, Anne Hebert and Al Purdy, Alexander Hutchison and Jeni Couzyn. Here's one, "Munchausen in Alberta," by Elizabeth Brewster:

> Our first winter in the settlement,
> the old man said,
> January was so cold
> the flames in the lamp froze.
> The women picked them
>   like strawberries
> and gave them to the
>   children to eat.
>
> That's the only time
> I was ever a fire-eater.

And then there's Leonard Cohen's evocative lyric, "For Anne":

> With Annie Gone,
> whose eyes to compare
> with the morning sun?
>
> Not that I did compare,
> But I do compare
> Now that she's gone.

The mass of this book is tremendous, then, the varied effect of each poem building energy in its reader. It's a very pleasant anthology to have in the house.

Aurora, too, last year's collection of "New Canadian Writing", contains much that is pleasant, little that is boring, and some that is beautiful.

W.P. Kinsella's story, "Shoeless Joe Jackson Comes to Iowa", is clearly the best work in the book.

Kinsella's work improves with every story and every collection he produces. "Shoeless Joe" is as rich as a piece of cornbread and honey, yet its import and intention are perfectly clear: its narrator wants "to chisel away a piece of our livelihood to use as dream currency."

And he does; creating a baseball diamond in a cornfield to watch his hero play.

For some reason the stories in *Aurora* were superior as a whole to the poems. "The Doulton Man" by David Blostein, Anne Marriott's "The Death of the Cat", "Portraits" by Christine Webb — each was a powerful statement about people we know and people we are. The only fiction disappointment was the excerpt "Old Mystic" from Susan Musgrave's novel-in-progress. It was farcical and grotesque, impossible to take seriously. Kinsella's natives are people, Musgrave's are not. It makes all the difference in the world.

Aurora also contains an essay by Marie-Claire Blais on "Literature, Life and Anti-Life", and a memoir of southeast Asia by George Woodcock, as well as poems by Marilyn Bowering, Gary Geddes, Tom Marshall and many others.

If the production of anthologies is any sign of a country's literary maturity, then Canada is in extremely good health. Now, if we only had a collection of, say, the last ten years of work . . .

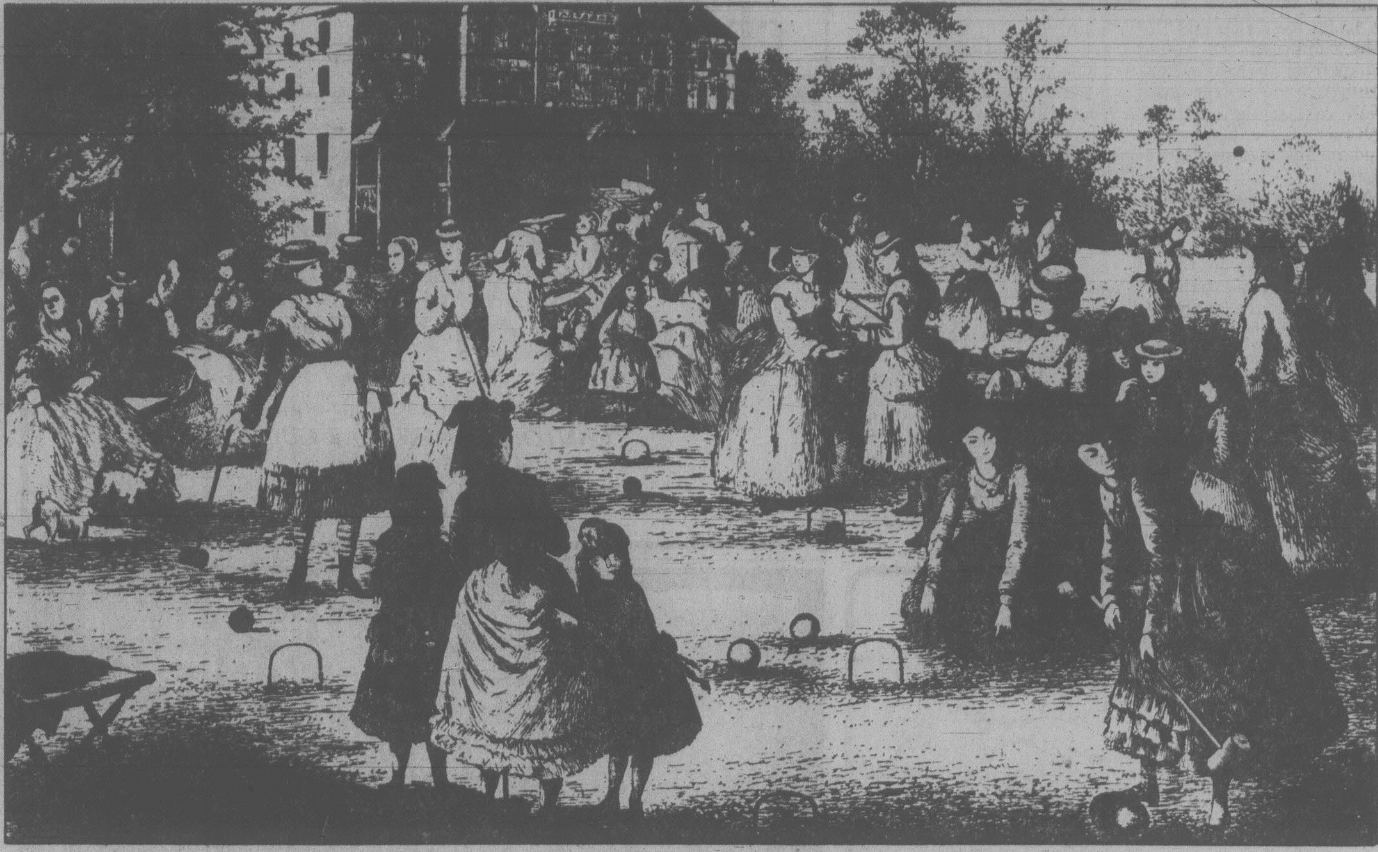

'On the Croquet Lawn at Hellmuth College, London, Ont., 1872'. From THE CONFEDERATION GENERATION, by Mary Fallis Jones, published by The Royal Ontario Museum.

The first Parliament?

By JULIAN REID

STONEHENGE: The Indo-European Heritage, by Leon E. Stover and Bruce Kraig. Book Center. $11.50.

For 3,500 years, the enigmatic megaliths of Stonehenge have stood brooding over Salisbury Plain — and for the last 350, it has been a favorite pastime among antiquarians to propose sweeping solutions to the age-old mystery of their origins. During the past two decades, in particular, there has been a spate of publications in this area; and, thanks to Gerald Hawkins' 1965 best-seller *Stonehenge Decoded*, it has become a matter of "common knowledge" that this mighty edifice was in fact constructed as "a prehistoric computer," designed to predict eclipses of the sun and moon.

Among professional archaeologists, however, as opposed to the general public, such theories remain distinctly controversial. And in any case, even if Stonehenge *did* have an astronomical function, this can hardly serve as a sole and complete explanation as to why so elaborate a structure was raised by its builders. To be properly understood, it must necessarily be considered within the wider context of its historical background and the cultures that raised it. And the aim of *Stonehenge: The Indo-European Context* is to do precisely this.

One of the two authors, Bruce Kraig, is a Chicago historian; the other, Leon E. Stover, is an anthropologist by profession — not to mention co-author, with science-fictioneer Harry Harrison, of another, very different book also entitled *Stonehenge*, that one a rip-snorting prehistoric melodrama built around the final stage of the monument's creation. But since the early 1970s when Stover was working on the novel, our understanding of European prehistory has undergone a wholesale transformation. As a result (and a good thing, too!), the tale as recounted here bears little resemblance to its swashbuckling fictionalized forebear.

In fact, unlike its predecessor, this new study is heavy going at times — though anyone seriously interested in prehistory should find it fascinating enough to more than compensate. Stover and Kraig are occasionally overly dogmatic (their general dismissal of most of the features of the astronomical interpretation of Stonehenge, for instance, is rather hasty and probably premature), and it seems unlikely that they have really come as close to saying the last word on the topic as they appear to think they have.

Nevertheless, this abundantly illustrated volume is probably the best over-all treatment of the subject currently available. And the authors' proposed solution to the timeless mystery the great stones pose succeeds in being awesomely evocative as well as provocatively plausible-sounding: "They stand as relics of a prehistoric parliament, the father of the Mother of Parliaments, that great legislature of Great Britain and model for the few surviving democratic nations of our time."

Out of the attic

Beginnings of Canada's art business

By COLIN GRAHAM

MEMOIRS OF AN ART DEALER, by G. Blair Laing. McClelland & Stewart. $24.95.

A quarter of a century ago anyone connected with the Canadian art world felt elated if a book on some aspect of the nation's art appeared every three years or so. Today we can indulge ourselves with a veritable spate.

In 1979, in addition to such magisterial tomes as Doris Shadbolt's book on Emily Carr and George Woodcock's survey of our cultural growth, we have two engrossing memoirs by Toronto dealers. Jerrold Morris' *Adrift On Course* is surprising in that it is a vivid recounting that takes the reader through a knockabout life, but stops at the moment when he was about to become one of our indubitably distinguished dealers.

Blair Laing's *Memoirs Of An Art Dealer*, on the other hand, gives us precisely what we expect: anecdotes of coups made in the acquiring and selling of paintings, and vignettes of artists encountered.

Blair's father, A. R. Laing, established the Laing Gallery in Toronto in 1932, an act of almost desperate optimism and courage in one of the worst years of the depression when art became an almost unthinkable luxury in a country not given to collecting it at the best of times. Blair, after finding in various jobs that he was a born salesman, joined his father.

Before very long the pair had become Canada's leading dealers, encountering a threat to their pre-eminence only when Max Stern's Dominion Gallery in Montreal began to thrive after the war.

To those familiar only with today's lush galleries and their sometimes millionaire owners, it will come as a shock to discover from these recollections just how impoverished and narrow the Canadian art world of the thirties and forties actually was.

Making a living from the sale of Canadian paintings in Toronto at that time was out of the question, and so the Laings began with European art. In 1935 they staged a magnificent show of 50 French impressionist and post-impressionist paintings of a calibre a major art museum today would have difficulty assembling. They sold two. A second show of minor impressionists sold nothing.

Many critics today would rank David Milne among the four most important artists Canada has produced. Urged on by Vincent Massey (who had recently bought 250 Milnes direct from the artist at an average price of $12 each) the Laings gave Milne his first public show. That exhibition, he recalls, "awakened no interest at all among our regular clients" and would have been a total flop had Massey not twisted the arms of some of his wealthy friends.

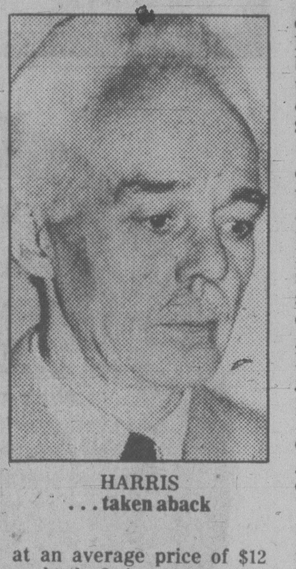

HARRIS
. . . taken aback

When in 1934 Blair approached Lawren Harris of the Group of Seven with an offer to have a shot at selling some of Harris' work, Harris "seemed slightly taken aback that anyone, including an aspiring young art dealer, was interested in trying to sell his paintings." And this, mind you, after the original Group had already run its course and disbanded. One can only wonder what Harris' thoughts would have been could he have known that in 1977 one of his smaller canvases would fetch $125,000.

Even worse was the case of his Group colleague Arthur Lismer, who sold hardly anything during the 30 years prior to 1955 and thought Laing more than rash when, shown scores of Lismers stored in a basement, the dealer bought the lot at bargain prices. Certainly Lismer, who always loved a joke, would have cracked more than a smile if he had lived to witness a Vancouver dealer last fall holding a good Lismer canvas for a quarter of a million dollars.

During the first four decades following the Laings' openings, an impressive proportion of the Canadian "classics" from Krieghoff onwards seems to have passed through their hands, including 125 Tom Thomsons, 400 Harrises, innumerable works by J. E. H. MacDonald, the entire estate of Horatio Walker, and so on.

The Laings also had the courage to buy in quantity, from the artists' studios, major canvases by such avant-garde Quebecois as Pellan, Riopelle and Borduas at a time when these painters were quite unsalable in Toronto.

Some of Laing's most vivid writing is found in his thumbnail sketches of artists he got to know in the course of his dealings. I have always thought, for example, of the reclusive and intellectual Milne as a somewhat austere and formidably reticent figure; and so it was surprising to find Laing noting that he "did not look like an artist or act like one. He looked more like a chunky farmer, who wore steel-rimmed spectacles, enjoyed his pipe and a quiet chat."

So far as I know, Laing is the first to describe the shadowy Toronto painter, Curtis Williamson, who lived alone in a dismayingly dilapidated studio which was almost as dark as his unsalable but sometimes excellent canvases.

Then there is the aging Horatio Walker, whose work in his prime commanded figures as high as $15,000 in the U.S. but who lost most of his fortune in bad investments. Laing describes him as "a tired and cheerless man, resembling an old Cyrano de Bergerac figure."

It is a good thing that Laing has got all this and much more down while his memory is still fresh and clear, for the book is a mine of information which art historians will be plundering for years to come.

Not the least of the book's attractions is its lavish inclusion of 65 excellent color reproductions of Canadian paintings, only two of which, to the best of my knowledge, have been printed before.

From here to Paris: Some memories

By DOUG BEARDSLEY

JAMES JONES: A Friendship, by Willie Morris. Doubleday. $10.95.

As Willie Morris puts it in a brief author's note, "this is not a work of scholarship or of literary criticism. Rather it is an illumination." What a wonderful approach, "an illumination, an illumination of a friend."

Morris tells us a little about the art of fiction, and more about what it's like to be a writer in contemporary America, but mostly he concentrates on his personal friendship with the American novelist James Jones, author of *From Here To Eternity*.

Morris' memoir begins at the end, after Jones had left France (where he had lived since the 1950s) and returned to America, suffering from the congestive heart failure that was to prove fatal.

In subsequent chapters, Morris traces Jones' life from his birthplace in Illinois, through his service at Pearl Harbour and Guadalcanal, his return to the U.S., his work on the epic novel that was to make him a household word in American letters, to his succeeding 18 years as an expatriate living in Paris.

I feel Morris exaggerates Jones' reputation when he speaks of the novelist's "hard-earned craftsmanship" and tells us that Jones "enlarged the limits of the language in America as perhaps no other writer of his time had done." Jones had little time for fulsome praise, and Morris does Jones a disservice by overestimating his importance in American letters. Suffice to say that Jones over-reached himself and his talent at every opportunity, never content to take the easy path, never settling for less than his rich, expanding experience could provide.

I first met James Jones in Paris, a week or two before he was to fly to Vietnam on assignment for *The New York Times*. He had been hard at work on *Whistle*, the last of his trilogy of war novels, but he couldn't resist the opportunity of talking and writing about the American involvement in "Nam", as he called it. He came down his study stairs to greet my wife and I, leather satchel-bag full of cigars and knives, as was his custom. He appeared groggy and I thought he'd been drinking, though I'd heard he'd long been on the wagon on doctor's orders. His first words, growled from the side of a huge cigar, were "Nam, I'm going to Nam, if I survive this plague shot I just got at the Pasteur Institute. Sit down. Have a drink."

We were but two of the hordes of thirsty friends who dropped in at 10 Quai d'Orleans on the Ile St. Louis over the next year or two. Poets, novelists, painters, congressmen, racing-stable owners, and many others made the Jones' lavish apartment the centre of the expatriate American colony in Paris.

A professor friend, who had provided the necessary introduction, had described James Jones as "top of the basket." The only thing he'd had to say about Jones' wife Gloria was "Wow."

Gloria Jones was indeed "Wow", possibly the most glamorous woman I ever met. She had served as a double for Marilyn Monroe in several films. She was also intelligent and politically active, having marched that day with Mary McCarthy in support of the signing of the Vietnam accords.

James Jones was what one might expect, given his novels. In his life, as in his books, his concern was always with people, never with politics or social dogma, and, if his writing lacked philosophical depth or fine style, it was because he was concerned to give the reader the human detail, and to *show* by an acculmulation of that detail, rather than tell. He did this first in *From Here To Eternity*, his analysis of the decline and fall of American society in the boom postwar years. Always he worked from the deep heart's core, and he had a unique ability to get the sight, sound and the smell of things down on paper. We agreed that, despite its critical reception, *Go To The Widow-Maker* (1967) was his best book, though he held the original, unabridged *Some Came Running* in equal regard.

Beneath his rough, tough exterior lay a warm and gentle man, loving and tender, a humane, civilized man to whom compassion came naturally, a man easily wounded by the unjust criticism most of his later work received. I once found him in a state of irritation, exasperated by a particularly negative review from an American critic Jones felt should know better. "Damn," he said to me, "I don't know why they keep asking for more. Don't they realize that every writer worth his beer does the best he can?" He went on: "Each good writer has a treasure to mine, and our responsibility is to dig down as deep as we can and get that treasure out clean and clear. That's all you can ask of anyone."

I recall the merry month of May when he made the decision to return to America after almost two decades abroad: how he felt he had written the European experience out of himself and how he felt the need to be among his own people during that difficult, transitional time in American life.

We both left France the same week, the Jones' sailing to New york, my wife and I from Le Havre to Montreal aboard the *Alexandr Pushkin*. Our last evening together, James Jones gave me a copy of his soon-to-be-published *Viet Journal*. On the flyleaf he had written: "On the occasion of your wise decision to depart *la France*. Speaking of thrill-seeking, try the danger of getting a plague shot at the Pasteur! See you on the other side."

Life, like history, moves on. We never did.

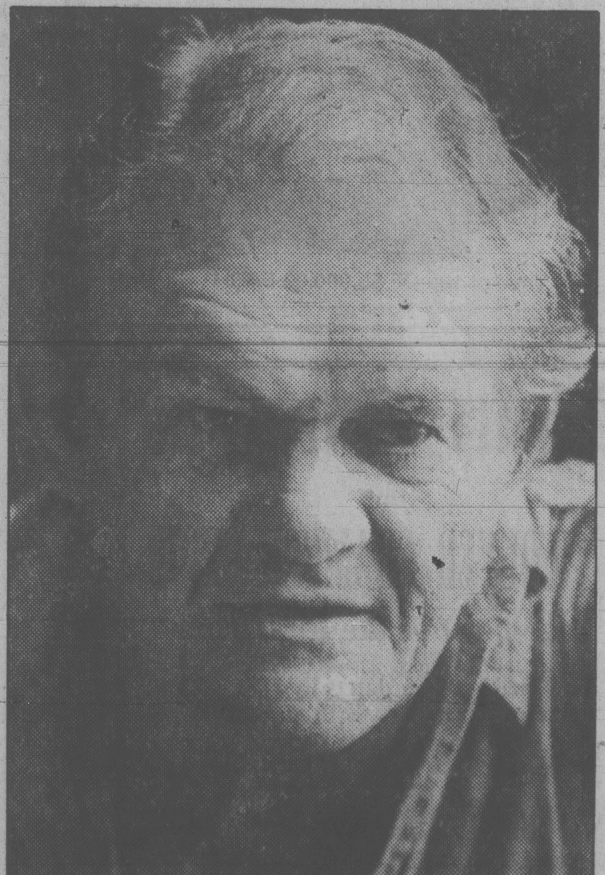

Jones . . . warmth under the toughness

Welcome aboard one of longest flights in world

Daily odyssey from Victoria to St. Johns

The jet leaves in darkness from Victoria. It lands in darkness in St. John's. The 3,500 miles it flies make Air Canada's flight 150 one of the longest domestic flights in the world.

True, some are longer, but they pass through international air space. The Air Canada flight flies through six time zones, taking 10 hours 10 minutes from the first departure to the final arrival.

07:00 — Victoria, the 727, dead since the night before, is brought to life. The plane is clean. Groomers have taken out the day-old newspapers, put the magazines back on the rack, and undone the ravages of the passengers who used it the day before.

07:15 — Capt. Paul Linstead from Aurora, Ont., and First Officer Bill McNamara from Barrie, Ont., go to the operations room in the Victoria terminal for a computer printout of flight dispatch orders. It includes wind directions and speeds. The captain generally follows the plan, but can deviate from it to improve passenger comfort or economy.

Meanwhile, at the counter, passenger agent Jack Findlay greets some old friends. He knows the seats they want because they are part of the briefcase brigade which regularly uses the first leg of this ocean-to-ocean special. The passengers pick up their boarding passes, file through to the waiting room and take their complimentary orange juice. The distance to Vancouver is just 39 miles, all of it over water. There isn't enough time for cabin service, so the morning shot of juice is handed out in the lounge.

07:20 — The last of the 2,900 pounds of fuel is on board, enough to take the plane to Vancouver and an alternate, Seattle, with some to spare.

07:30 — The flight is called and the passengers start boarding. Three baggage carts pull up under the belly and the ramp crew starts loading light but bulky boxes. Holly, freshly cropped on Vancouver Island for the florists in Montreal, Halifax, and St. John's. The flight crew and the cabin crew run through a well-co-ordinated safety check, system by system. The flight attendants help the passengers stow their carry-on luggage and buckle in. In the terminal, a late arrival puffs up to the counter. "Don't rush," she is advised by the agent. "You will have time."

Things like that remind you that Victoria is a city that has kept the best parts of being a town.

07:40 — The cargo hold is held open until the bag from the "late" passenger is put in. The crew is through its check list and now prepares to start the engines.

07:45 — Doors shut and the first of the three jets start spooling up.

"The pressure in the cabin is controlled," says the purser to the passengers. "However, in the unlikely event . . ." In the aisles, the flight attendants push the yellow masks to their faces. Those who have heard the drill hundreds of times don't look up. It's repeated in French, and a few who didn't look up before are paying attention now. Either Montrealers going home or students of French suggests one of the passengers. The plane rumbles along the taxiway.

Grey Vancouver dawn welcomes Flight 150 on its first stop of daily coast-to-coast airlift

07:59 — The 727 with its 96 passengers comes to the edge of the "button", a concrete pad at the beginning of the runway. The sunlight is getting brighter, but layers of cloud still strain it out. Three chimes ring and the take-off roll starts.

08:00 — "Air Canada 150 off", says the first officer to the control tower. Tower tells of two light aircraft in the area. Six eyes on the flight deck scan the skies until the other traffic is sighted and acknowledged to the tower. Below, a lone tug hauls a barge loaded with sawdust. It looks like a bath-tub toy away down there. Then it vanishes. Nothing but cloud tops.

08:05 — Cruising altitude is reached, and the Vancouver tower starts talking the 727 down. "Hold 5,000 feet and reduce speed to 210," says the tower. "One-five-oh" acknowledges McNamara. A couple more reductions in altitude, and the plane is stepped down to 2,000 feet on the final approach.

08:10 — Touchdown. There's a puff of smoke as the jet's wheels accelerate from a standstill to 150 miles per hour on impact. It's one of 100 landings the plane will make before the tires have to be changed.

"Those reductions in speed (for smaller planes) put us behind schedule," explains Capt. Linstead. It isn't a complaint. Just a statement of fact. The ground crew will make up the few moments and the plane will leave on time.

It's raining in Vancouver. The mountains are barely visible. Mechanics swarm over the aircraft, checking fluid levels in the engines, looking into the wheel wells and checking various ports on the aircraft while standing on their mobile platforms. The food trucks roll up with 112 meals and 112 snack breakfasts.

08:30 — Most of the baggage is on board. Those going to Toronto have transferred to a 747. The briefcase brigade has been replaced by a mixture of passengers. Most are business people. They are joined by casual travellers. A seemingly unending line of blue mailbags files up the conveyor belt and into the belly of the 727. Flight 150 is the day's first mail flight to Montreal and the East.

08:55 — Doors slam. The jet jerks a bit as the tractor pushes it away from the loading gate. The engines start while it's still rolling backwards. "We used to start the engines at the gate," comments Second Officer David Coutts of Brampton, "but by delaying the startup until push back, we save thousands of dollars in fuel every year." Fuel on board for the nonstop trip to Montreal is 50,000 pounds.

09:00 — Airborne.

09:15 — Look down. Clouds hide the mountains in Vancouver, and more clouds obscure the eastern ranges of the Rockies, but right now, the rugged ridges of white and grey show that it is winter inland.

09:30 — Time for coffee, tea and danish. Some people are asleep. At its first cruising altitude of 33,000 feet, the plane is getting an assist from the jetstream. The 80 m.p.h. tailwind pushes the plane ahead and conserves fuel.

09:37 — Empress, Alberta, flashes by below. Never heard of it? It's on the Alberta-B.C. border and it means that the local time is now 10:37 a.m. and lunch is being heated in the ovens.

10:55 — It must be lunch time. The aircraft has just hit some turbulence. The temperature inside is plus 19 degrees celcius. Outside it's a chilling —150°C. There is no movie in the 727, but the earphones tapping a variety of audio programs help pass the time. Breaks in the clouds show that the Prairies have their first taste of winter.

11:55 — If you didn't know where Empress was, you probably won't recognize Langruth, Manitoba, either. It's one of the check-in spots for the aircraft about 85 miles northwest of Winnipeg. The dishes are being collected from the hot meal in the cabin, and the time check says central time is now 12:55 p.m.

13:30 — The climb has started again. With 20,000 pounds of fuel burned off, the 727 is much lighter. The jetstream is a great help, but so is altitude. The jet engines are more efficient at higher altitudes and burn less fuel, so flight 150 goes up to 37,000 feet over Sault Lookout. Breaks in the clouds show Lake Nipigon and Lake Superior are not frozen, but some of the smaller lakes are.

13:39 — And passing over Thunder Bay. Another hour to add. It's 2:39 p.m. on the ground below and the sun the pilot was flying into has passed its zenith and is racing for the western horizon.

THRIFTY HOLIDAY COACH TOURS OF SCOTLAND

from $165.00 3 days, 2 nights twin occupancy, Edinburgh to Edinburgh

Eastern Scottish does what the Scots do best . . . offer real value in their 2 day-13 day holiday tours. You'll travel the low road and the high road experiencing all the beauty and history that Scotland possesses. They provide excellent food and accommodation and modern, safe coaches with expert driver/couriers.

SEND FOR SCOTLAND 1980, the Eastern Scottish brochure. THEN SEE YOUR TRAVEL AGENT.

Mail to: Eastern Scottish
Holiday Coach Tours
P.O. Box 100
Agincourt, Ontario
M1S 3C6

Please send me a Scotland 1980 brochure.

Name ____________

Address ____________

City ________ Prov ______ Code ______

CAPITAL TOURS

All fares quoted are on a per person basis.

RENO TOURS

Weekly Departures $180 dbl., $190 tw.

Due to recent cancellations we can accommodate one couple on our Feb. 24th departure. As previously advertised, several departures are already sold out, so if you'd like to be with Capital Tours at the popular "Onslow Hotel" in Reno, phone before it's too late.

DISNEYLAND

Mar. 29 to Apr. 7 10 Great Days From $270 (quint)

We have a very limited number of seats available on this exciting trip to the wonderful world created by Walt Disney, Universal Studios and San Diego Zoo. It's a tremendous experience for young and old alike. With escalating prices, don't leave it too long.

TEXAS and THE DEEP SOUTH

Our March 29th Spring departure is sold out and the Fall departure Oct. 11th is more than half sold, so if you have this tour in mind, book now.

FUTURE TOURS

Easter Weekend .... April 4
National Parks Tour .... April 12
Blossom Tour .... May 10
Grand Canyons Tour .... May 17

384-1432
384-5612

Capital Tours
215-645 Fort Street, Victoria
2nd Floor, Yarrow Building.

2-9

CPAir's California comes in great, small packages.

In 3, 4 and 5 day sizes.

Just look in the book for everything under CP Air's California sun.

Disneyland. 3 days, 2 nights from $308* per person.

Discover "the happiest place on earth". On this short stay package the price includes return airfare from Vancouver to Los Angeles. 2 nights (sharing) at the deluxe Inn of the Park Hotel (including taxes). 2 days admission to Disneyland. And bundles more.

All from just $308 per person. ITD-WDTSO2.

San Francisco. 3 days, 2 nights from $221* per person.

Ride a cable car, feast at Fisherman's Wharf and leave your heart behind.

Unwrap this package and you'll find return airfare from Vancouver to San Francisco. 2 nights accommodation (sharing) (including taxes). 2 cable car tokens for round trips to nifty Frisco sights. And more.

Yours from just $221 per person. ITC-ATRSA2.

Los Angeles. 3 days, 2 nights from $269* per person.

Watch the stars come out at Universal Studios or go window shopping along Rodeo Drive. There's so much to see. And do.

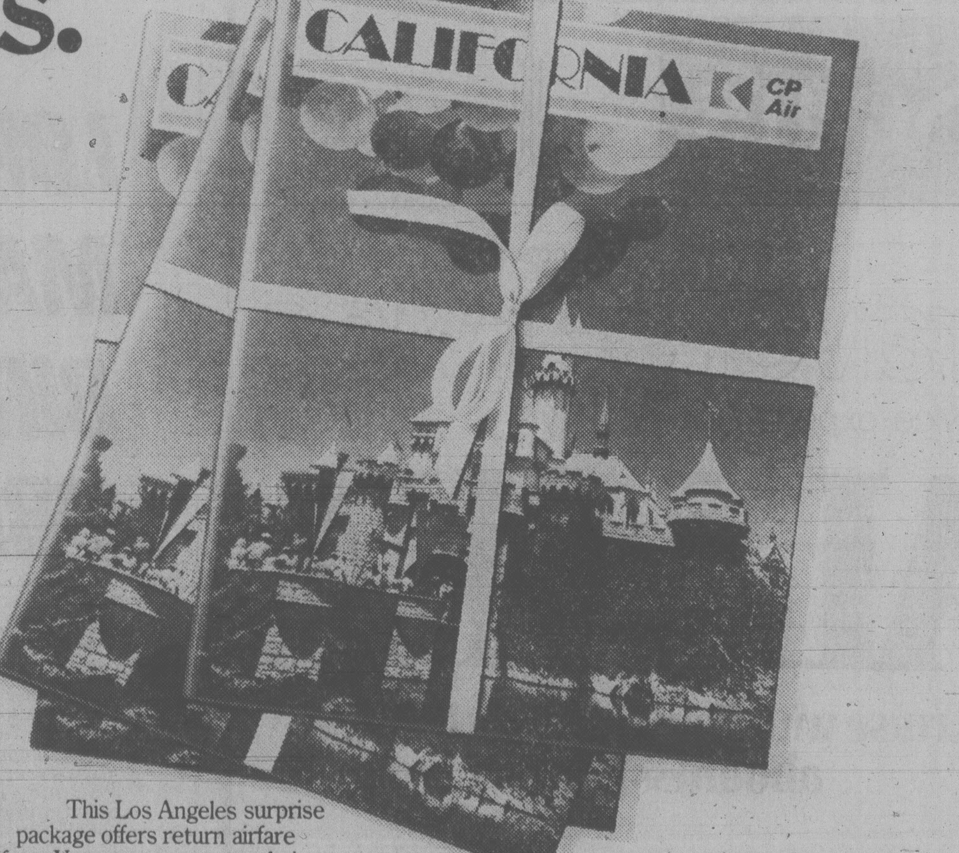

This Los Angeles surprise package offers return airfare from Vancouver, accommodation for 2 nights (sharing) (including taxes), plus your choice of visiting Beverly Hills and Hollywood, the city by night or by day. And more.

All from just $269. ITC-ATRLX2.

All our packages are nonstops.

CP Air offers you daily nonstops from Vancouver.

Two to San Francisco. And two to Los Angeles every day except Friday.

So pick up our book and take a look. Then choose your favourite California package and head for the nonstop California fun and sun.

Call your travel agent or CP Air at 682-1411 in Vancouver, or 382-6111 in Victoria for your copy of CP Air's California brochure.

Then look in the book. Take your pick. And kick up your heels.

**Prices are subject to change. Departure taxes are not included.*

"We're out to be your airline."

CP Air

CP and ⊠ are registered trademarks of Canadian Pacific Limited.

Through six time zones to sub-zero Newfoundland

From Page 35

15:36 — North Bay is below as the aircraft banks to the right and starts its gradual descent into Montreal. It's —5°C. in Montreal, but no snow yet, Capt. Linstead reports. We are due at the gate on time at 16:25.

16:05 — A baby in the back is crying. The change of pressure is causing her some discomfort. More seasoned passengers get relief by thinking of lemons. This generates saliva which promotes swallowing and relieves the condition. A last minute pickup is launched by the flight attendants of newspapers, coffee cups, or anything else. When the flight touches down, it will be the end of the day for them. New cabin personnel will get on board. The flight crew will stay with the aircraft until the flight terminates in St. John's.

"Mesdames et Messieurs," says the purser over the P.A. French is the first language in and out of Quebec airports with the safety announcements repeated in English. Now from the aircraft, Montreal and its suburbs become visible, a quilt-work of patches drawn by street lights, slashes of moving lights painted by the autoroutes.

16:20 — "One-fifty down, request taxi instructions." Tower hands over the flight to ground control and the airplane stops at the gate on time. Flight 150 was the first western flight of the day into eastern Canada. The same flight gives Atlantic Canada a convenient ride home after the day's business is over, leaving for Halifax at 17:25.

17:25 — Lift off for Halifax. It's a briefcase crowd again. A number of shareholders are headed for the annual meeting of the Bank of Nova Scotia in Halifax. Others are expatriate Newfoundlanders heading home with some early Christmas shopping. The fuel load is 24,000 pounds, enough to use Boston as an alternate if necessary.

18:15 — Some passengers who boarded in Victoria and Vancouver refuse the hot meal offered. They feel like they have been eating ever since they left home. The Montreal boarding passengers don't refuse. And the after-work cocktail hour precedes the meal.

18:30 — The captain gives the passengers a weather report. A little blowing snow and temperatures of —3°C. The passengers who got on in Vancouver don't have rubbers. They carried their trenchcoats on board. The Montreal-boarding crowd have rubbers, gloves, and winter coats. Daylight has long since passed and passengers can only guess at the names of the settlements lit up far below. They all fiddle with their watches as it is announced the time in Halifax is 19:30. Those bound for Newfoundland don't bother.

First officer Bill McNamara carries out pre-flight check on Boeing 727 before Air Canada odyssey

19:45 — Flight 150 arrives at the Halifax gate. It has been a perfect flight without incident.

20:00 AST — Passengers board the aircraft, obviously shoppers. A large number of flowers go into the cargo hold and the agent remarks that St. John's must be having a lot of burials or a rash of weddings. Sacks of Airvelop courier packages are loaded. These are documents for the oil trade out of St. John's and a jubilant trio confirm it. "Hibernia has proven at 2,500 barrels a day in a 15-foot strata," their leader says. "Boys, we may not be the Arabs of the West, but we can sure be the Albertans of the East." They note that Screech is now served aboard the Air Canada flights, a definite cultural inroad.

20:35 — Takeoff. "What's wrong?" asks one. "We left on time." Blizzards use the same track as Air Canada into Newfoundland and during the foggy months the airline has to take a fair amount of ribbing.

21:05 — It's now officially 21:35. Newfoundland has its own Island and its own half time zone. The classic joke is "the world will end at midnight, half an hour later in Newfoundland." The flight is entirely over water.

22:05 — Twenty minutes from landing, we are told the weather is fine. There's snow on the ground, the temperatures are below freezing, and the wind is gusting to 20 kilometres.

22:25 — Down and docked, the 727 will overnight in St. John's. The flight is one way. The only way to get back to Victoria, is to take two airplanes, changing at Toronto, Montreal, Winnipeg, Edmonton or Calgary.

22:50 — The flight crew heads into town. The federal budget has just been tabled, and the cabbie is listening to a budget analysis on the radio.

St. John's, like Victoria, is something to be treasured, with inhabitants who march to the beat of their own drummer.

Says the cabbie, "Listen to that, will ya? First they drives ya to drink, then they puts a higher tax on it."

"HAWAII"
$539. Cdn.
per person twin
SENIOR CITIZENS $519.
These packages are designed with Victorians in mind.
Some space is still available on all departures.
EASTER DEPARTURES
MARCH 27, 28 and 30
FROM $579 Per Person Twin
Child Discount $85
Brochures only at
WESTERN CANADA TRAVEL
729 JOHNSON ST. 382-6160
(Free Parking in Civic Parkade)
SOOKE OFFICE 642-4422
2-9

Sears
Official travel organizers for the 1980 Moscow Summer Games
MOSCOW 1980
travel service
service · experience · reliability
ALASKA
Cruise with Paquet's 'French Touch' aboard ss Calypso.

A 7 day fun filled adventure cruising the 1000 mile inside Passage north from Vancouver to spectacular Glacier Bay, stopping at Alaskan frontier towns full of Gold Rush and pioneer history, where optional shore excursions are available.
Aboard Paquet's ss Calypso you will be wined and dined with the 'French Touch'. Her chefs are truly French, the menu continental with French specialties, and what's more, dinner will be served with red and white French wines, compliments of the Captain. For your entertainment, there are floor shows, the casino and discotheque, movie shows, and much more. – Eh voilà la savoir-vivre des Français!
So come join us. With Strand's exceptional value, it will be a holiday to remember.
Features include:
• Accommodation as booked
• All meals, with complimentary wine at dinner
From $720*
U.S. dollars, plus applicable taxes. 7 days. Cruise only. Departs from Vancouver. Fridays, June 6 - Sept. 19.
*Prices are subject to availability and high season supplement. All Strand holidays are subject to the terms and conditions of the important information section of the Strand Holidays Summer 1980 brochure.

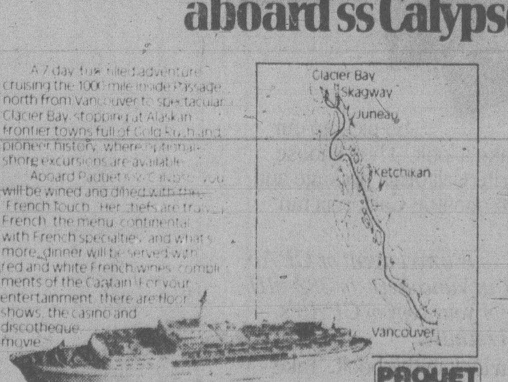

Strand Holidays
CHARGE IT
Sears
TRAVEL SERVICE
Call: 595-3622

Fares guaranteed against fuel surcharges if paid in full by February 15th.
CP Air Holidays
1980 Summer Charters offer you...
The lowest fares to Britain.
starting May 2nd
LONDON from $569
MANCHESTER from $554
BIRMINGHAM from $569
PRESTWICK from $549

PRESTWICK
MANCHESTER
BIRMINGHAM
LONDON

And now charters to Germany too! FRANKFURT from $619

Now CP Air Holidays offers you the lowest charter fares to Britain from Vancouver.
Children travel for 25% less than the regular return fare.
The choice is yours! Convenient weekend departure days allow you to pick the week you'd like to leave, plan your stay for as long as you'd like (minimum 6 days), and choose your return date within our 1980 schedule.
You can even fly into one city and return from any other, including Frankfurt.
And we'll take you back in traditional CP Air style all the way. So, whether you're on board a spacious 747 jumbo jet or a sleek DC-8, you'll enjoy a complimentary hospitality bar throughout your flights, delicious meals served on fine china, plus the friendly, helpful service that's the spirit of CP Air Holidays.
Call your travel agent or CP Air Holidays in Vancouver at 682-2884, in Victoria at 382-6111 now. Don't forget to ask about the "Longstay" discount fares to Britain.
Ask about Elan Holidays' "Britain and Europe Your Way" arrangements for hotels, car rental, and other land services.
SAVE $25 by booking and paying in full by FEBRUARY 15th

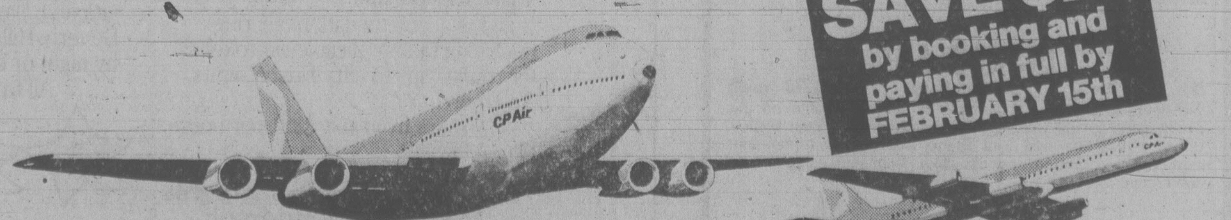

To reserve a seat on any CP Air Holidays ABC flight, you must:
1. Book at least 30 days prior to departure.
2. Book a return flight (you may fly to one city and return from a different city but you must start and finish at same Canadian point).
3. Pay CP Air Holidays a non-refundable deposit of 10% of fare per person within 7 days of booking.
4. Pay balance of your fare in Canadian funds, including the $10 Canadian transportation departure tax, no later than 42 days prior to departure.
5. Late bookings: the full payment must be made at the time of booking if booking is made within 42 days of departure.
For complete details, call your travel agent or CP Air Holidays. $10 Canadian transportation tax not included. All fares subject to change.
All above fares based on Vancouver origin flights.
All flights are governed by, and have been approved pursuant to, the Advance Booking Charter Regulations of the Canadian Transport Commission.
First departure is May 2nd and last return is October 26th.
Ask your travel agent about dates for individual destinations.
CP Air Holidays is a division of Transpacific Tours Limited.
CP and ◀ are registered trademarks of Canadian Pacific Limited.
CP Air Holidays
"We'll take you back!"
We accept VISA, MASTERCHARGE AND AMERICAN EXPRESS.

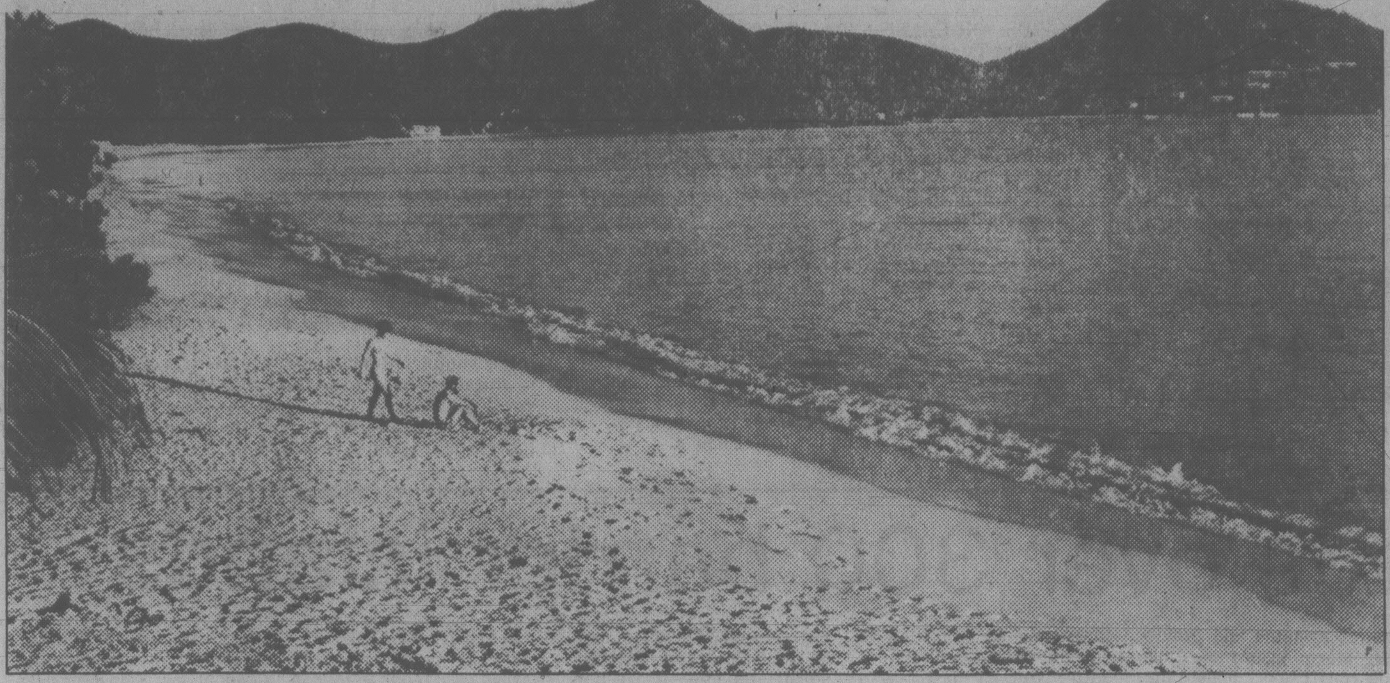

Late afternoon sun attracts bathers to Simpson Bay beach on St. Maarten. Public access is guaranteed

St. Maarten boasts sun and sand for all

The path ambles down the hill through flowering hedges to a sign that says, "Through this gate pass the most beautiful trespassers in the world."

Trespassing is against the law in St. Maarten except when one must cross private property to get to one of the island's beaches. Public access to St. Maarten's entire shoreline—known as "the Queen's Walk"—is guaranteed to visitor and resident alike and you can put your towel down anywhere on the "royal preserve."

There's a beach for every one of St. Maarten's 37 square miles. Some are lined with stately palms, others hidden by rock formations, a few accessible only by boat. So you will need a bit of guidance in choosing the stretch of sand most suited to your mood of the day.

The most popular (and populated) is cosmopolitan Great Bay beach in Philipsburg, the tiny capital of Dutch St. Maarten. Great Bay beach runs parallel to Front Street, the location of Great Bay, Seaview and Pasanggrahan hotels, of scores of duty-free shops and open-air restaurants.

Placid Great Bay is sanctuary for small boats since there are no tides to speak of. The water is gentle and shallow and it's a good beach for children.

The counterpart of Great Bay beach on the French side is the graceful crescent in the town of Grand Case (pronounced Cahz). It is bordered by the main street—it happens to be the only street—and by small houses and French shops.

At the end of town, hidden by a natural barrier of palms and seagrape is Petit Plage—serene and secluded. Swim here and picnic with an unobstructed view of the nearby island of Anguilla.

Back on the Dutch side, just outside Philipsburg is Little Bay beach and hotel of the same name. There's plenty of shade from the sun and a beach bar and watersports hut renting snorkel equipment. Chaise lounges dot the sand—but ask first. (Although all beaches are open to the public, non-hotel guests may be charged a nominal fee for use of towels, beach umbrellas, lounge chairs and changing facilities.)

At Simpson Bay beach, visitors may stop for lunch or drinks at the Simpson Bay Beach Hotel or quaint Mary's Boon, a picturesque guesthouse. Mullet Bay beach on Mullet Bay serves the 172-acre resort which is the largest on the island.

After a dip relax under a palm tree with something wet from the beach bar. The facilities here are part of the hotel and they include restrooms and changing facilites.

The most directly accessible beach by car is Maho, a gleaming crescent of sand nestled between the Concord and Caravanserai hotels. You can park at the edge of the beach and watch both the surf and planes on their approach to Juliana Airport.

Across the island is the elegant Oyster Pond Yacht Club and a pristine beach named Dawn.

Beachcombers will find the small beach at Point Blanche a good place to pick up seashells. Collecting is a popular pasttime and visits to several different parts of the island will provide a varied selection.

For total privacy, Le Galion is the "official" nude beach. Closeby is another isolated stretch of coast, Orient beach, for sunbathing in the buff.

Both are in French St. Martin. For doing your thing au naturel on the Dutch side there's Cupecoy beach, one of the loveliest on St. Maarten. Tiny crabs dart across the sand into small caves and under rock formations that have been chisled and burnished copper by time. A footpath and steps in the rocks lead down to the beach from the heather above.

St. Maarten's entire shore is punctuated with coves, some accessible only by small boat. For the adventurous, boats may be rented but take along a good marine map showing shoals and rocks. Cruises are also available that circle the island and stop for lunch and swimming at one of St. Maarten's beaches.

1980 CHARTERS TO BRITAIN

With $25 discounts available on some flights if paid by Feb., 15, 1980.
Reserve your Charter flight now with Wardair — CP AIR — AIR CANADA

From $519 per person

SEE US FOR AFFORDABLE VACATIONS IN

LONDON

We offer a variety of Hotel accommodations in London for as little as $209 (CDN.) per person weekly

Visit our office for details and immediate bookings
WESTERN CANADA TRAVEL
729 JOHNSON ST. (Free parking in Civic Parkade) 382-6160
SOOKE OFFICE 642-4422

Westours

"NEWEST CRUISE SHIP AFLOAT"

THE CUNARD PRINCESS
. . . is coming to Vancouver
● SEPTEMBER 4, 1980 ●

Good News, Cruise Lovers! Board the beautiful Cunard Princess in Vancouver and sail her all the way to San Juan. A cruise adventure of a lifetime, visiting these fascinating ports of call: San Francisco, Mazatlan, Acapulco, Cristobal, La Guaira, Grenada, Barbados, Martinique, Tortola, St. Thomas and San Juan; 23 days of pure delight. All cabins are with twin beds and full facilities.

INSIDE CABINS from $2140 U.S. per person sharing twin

OUTSIDE CABINS from $2755 U.S. per person sharing twin

Book now for immediate confirmation on this sell-out cruise

CUNARD
Great Ships of British Registry since 1840.

Visit our office for details and immediate bookings
WESTERN CANADA TRAVEL
729 JOHNSON ST. (Free parking in Civic Parkade) 382-6160
SOOKE OFFICE 642-4422
2-9

SENIORS
HAWAII
CONDUCTED FROM VICTORIA
$599 per person
FEB. 20 to MAR. 5
768 FORT ST.
388-4201
2-9

WHALE WATCHING

Boat Trip, two nights at Clayoquot Lodge, all meals $169 per person, from Tofino.

Mar. 31 - Apr. 2
Apr. 6 - 8

SWIFTSURE TOURS LTD.
388-4227

RENO
FULLY ESCORTED LUXURY BUS HOLIDAY

Our popular RENO program continues this year with departures direct from Victoria every Saturday. Join one of our super Holliday escorts for 7 days of variety and fun with many valuable casino packages and side tours included. Accommodation at the Sands Hotel Casino, right downtown. Fares based on twin or double occupancy.

FEB. 16, 23 $139 ea. MARCH 1, 8, 15, 22 $159 ea.

SPECIAL BONUS
MEDICAL INSURANCE
$10,000 coverage included for all passengers on any of our tours at NO EXTRA COST.

CALIFORNIA—MEXICO
ARIZONA—NEVADA
16-Day Bus tour

Once a month you have the opportunity to join our experienced tour escorts on this fabulous trip visiting San Francisco, Solvang, Disneyland, Ensenada, Palm Springs, Phoenix, Las Vegas and Reno with many side tours included along the way. Phone now for a detailed brochure.

DEPARTS FEB. 23rd TW./DB. EA. $449

FLORIDA
23 DAYS BY AIR AND COACH

Here is the trip you have promised yourself! Enjoy the sun in Tampa and Miami, the fun in Disneyworld, the excitement in Reno and Las Vegas, the fascination of Galveston and New Orleans. Visit Phoenix, El Paso, Pecos, San Antonio, and Panama City. Stay at luxurious hotels such as Holiday Inn, the St. Anthony in San Antonio, the incredible Flagship in Galveston. It is impossible to do justice to this exceptional tour in these few lines, so please ask us for a detailed brochure. Only 2 departures, so book early.

MARCH 15 or APRIL 5 Tw/Dbl ea. $1149

DISNEYLAND
Via San Francisco or via Sacramento
10-DAY HOLIDAY

Both tours include Disneyland and 15 attractions, San Diego Zoo, Tijuana, Universal Studios, and $10,000 medical insurance. Via San Francisco includes 2 nights in San Francisco and a full city tour plus 3 full days in Disneyland. Via Sacramento gives you an extra day in Disneyland

Departs March 29 and April 19.

5 SHARING $249 ea. tw./dbl. $329 ea.

MARITIMES
25 DAYS BY AIR AND COACH

Spend your Summer holiday this year exploring this beautiful country. This is a cross-Canada tour including a week in the Maritimes. Please ask us for our itinerary which explains this fantastic odyssey in full detail.

Departures:
AUGUST 1st (Bus out — fly back)
AUGUST 28th (Fly out — bus back)
ONLY, ea. dbl. $1175

HAWAII 1980
2-week Waikiki Vacations
14 Nights .... twin/dbl ea. from $589

Coming Soon! . . .
PORTLAND ROSE PARADE — JUNE 13
ROCKY MOUNTAIN HIGH 7 days COACH
There's no time to lose — so give our 1980 brochure a peruse!

Holliday Company
VICTORIA BRANCH
1394 HILLSIDE
(At Cedar Hill Rd.)
MON.-FRI.
9-5:30
595-3113
2-9

Caribbean Cruise

We're Tripmakers!

We combine the best of both worlds.
We fly the only direct CP Air private jets to New Orleans from Vancouver.
We connect with a luxurious 7-day Caribbean cruise.
We can arrange an extended 7-night stay in fascinating New Orleans.
We have it all . . . Vancouver departures from $899 per person sharing twin or double

CALL US TODAY

Tripmakers International

Specialists in International Travel
PaulinTravel
Now at 532 Broughton St. / Telephone (604) 382-9168

Make your dollar go a long way.

Head for New Zealand. You'll see more spectacular sights in one place than anywhere else on earth.

You'll see more of your money, too, because the dollar there still buys plenty.

For example, a 40-minute plane ride with landing on a giant glacier is only $36. A half-day bus tour, under $8. A leading resort hotel, $54 for two. A motel suite for four with kitchenette, $41. And there's no service charges or hotel tax. And tipping is discouraged.

Combine this with the new low air fares to New Zealand and you have a vacation that goes a long way to being your most memorable. Ever. Get started by sending the attached coupon today.

NEW ZEALAND GOVERNMENT TOURIST OFFICE
2 Bloor Street East, Suite #2616
Toronto, Ont., Canada M4W 1A8

Please send me your free Kiwi Travel Pack.

Name ____
Address ____
City ____
Province/Code ____

New Zealand

VIC2-9

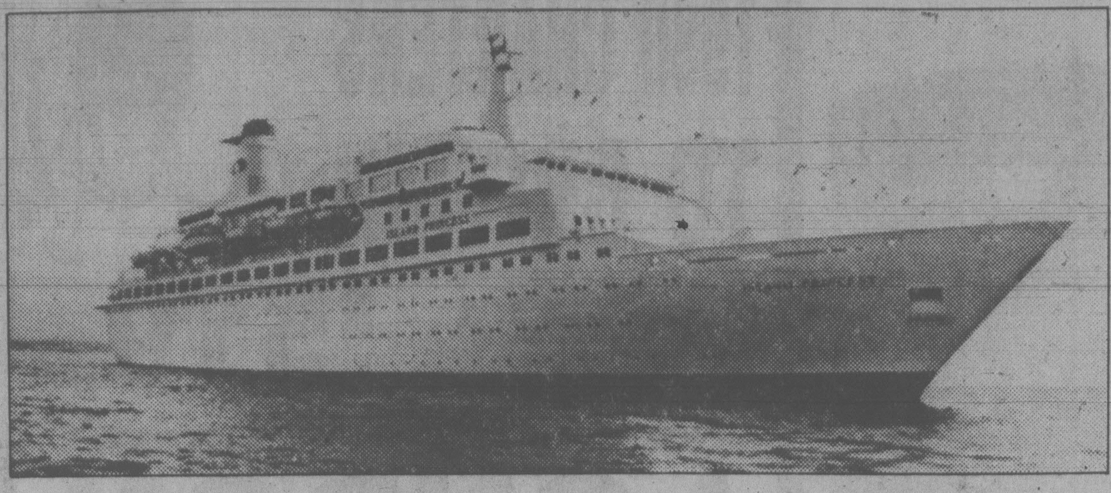

Spring Caribbean cruise on *Island Princess* longest filming at sea for *Love Boat* cast

Love Boat stars test sea legs

LOS ANGELES — The film company of the popular TV series *The Love Boat* will get a real test of their "sea legs" this spring when they go on a month's cruising aboard the *Island Princess* through the Caribbean via the Panama Canal.

The cast and crew along with various guest stars will depart Los Angeles April 19 on a 14-day transcanal cruise to San Juan, Puerto Rico, and remain on board for the 14-day return cruise May 3 back to Los Angeles.

The 28-day round-trip cruise will be the longest time spent filming on the ship. The previous longest cruises have been two-week sailings to Mexico and Alaska.

Most of the shows have concentrated on Mexico. However, the season's premiere last September featuring Vancouver, B.C.'s "Inside Passage" and Alaska received such high ratings that it was decided a change of scene was good for the show, and thus, the latest swing to the Caribbean.

The new shows will be seen starting next fall when the series begins its fourth year on the air for ABC network.

Ports of call visited on the eastbound cruise from Los Angeles are Acapulco, Panama Canal (transit), Cartagena, Aruba, Martinique, St. Thomas and San Juan. Westbound from San Juan the Island Princess calls at St. Thomas, Caracas, Curacao, Panama Canal (transit), Panama City, Acapulco, Cabo San Lucas and Los Angeles.

The two filming cruises are sold out due to popular demand by television buffs, but Princess Cruises says there is still good space available on other spring transcanal cruises aboard the ship departing March 8 and 22, April 5 and May 31, and *Sun Princess* May 10.

For complete information contact travel agents or Princess Cruises, 409 Granville Street, Vancouver, B.C. V6C 1T2.

Both the *Pacific Princess* and the *Island Princess* have been used in *Love Boat*.

U.S. at crossroads over 300 barrier islands

By **ROBERT M. PRESS**

PEA ISLAND, N.C. — On this little island just off the North Carolina coast, a Louisiana heron stalks a morning meal in shallow marsh waters. Nearby, tall stalks of saw grass rustle against one another on sand dunes overlooking an empty stretch of beach.

Far to the south, a driver in Miami Beach catches glimpses of the ocean through a nearly continuous wall of hotels and condominiums. Much of the beach has washed away, the natural erosion process speeded up by man's waterfront construction.

FROM MAINE to Texas, some 300 barrier islands lie draped along the coast like a fragile necklace. Many of them are caught in crosscurrents of increasing pressure regarding their future use.

The conflict boils down to the question of how much development the islands—and the nation's taxpayers—can afford.

Conservationists long have warned that the ecology of many of the barrier islands is too fragile to support heavy population concentrations without serious damage to marshes, dunes, plants and wildlife.

EXPOSED AS THEY are to tropical storms, including hurricanes, homes and businesses on barrier islands are to a great extent protected (and often rebuilt) at great cost to U.S. taxpayers.

Development pressures are intense. Population growth on barrier islands is twice the national average. One of four Americans lives within 100 miles of a barrier island.

In a report recently made public, the U.S. department of the interior makes clear that the main stimulus for growth on barrier islands has been provided by the federal government. While some federal agencies have been buying land on the islands to preserve the fragile national assets, others are building bridges, roads and sewer systems and providing storm insurance—thus, the report says, encouraging more growth.

IN THE PAST three years the federal government has spent more than $500 million on barrier islands.

The interior department report suggests a variety of steps to slow down development. These steps range from expanding existing programs of conservation and relocation to prohibiting future federal loans, grants and permits on barrier islands, except in cases of extreme need.

"IT WOULD BE foolhardy to assume we can allow to continue the development patterns of the past," says Paul Pritchard, deputy director of the Bureau of Outdoor Recreation, whose office co-ordinated the study.

Some 200 barrier islands still are largely undeveloped. They range in size from less than one square mile to more than 30 square miles, the report notes. U.S. Rep. John L. Burton of California has introduced legislation to provide for purchase of these islands and of undeveloped sections of others. The purchase cost, he suggests, may be far exceeded by the cost of federally subsidized development on the islands and repeated storm protection and relief measures.

IN SEPTEMBER, Hurricane Frederic caused considerable property damage to homes on Dauphin Island, a barrier isle off the Alabama coast. The federal government has committed nearly $3 million to rebuild the long bridge connecting Dauphin to the mainland.

In Miami Beach, a $60 million project (much of it at federal expense) pumped new sand onto the beach to replace sand eroded by years of wave action and construction.

ON FOLLY ISLAND, S.C., Hurricane David last year washed away up to 60 feet of beach in places. Seawalls, geologists point out, sometimes protect property but also speed beach erosion.

But given the strong attraction many barrier islands have for tourists and those who want to live on them, there are bound to be strong political pressures to protect not only the beaches, but also homes, and to provide the roads, sewers and other facilities that go with permanent habitation.

IN 1977 PRESIDENT Carter ordered federal agencies to stop funding projects that encourage development in wetlands and flood plains. (Most barrier islands are in flood plains.) But many agencies are not actively implementing that order.

The interior department's new report is an important step toward slowing federal incentives to future growth on barrier islands, says Laurance Rockefeller, chairman of a barrier islands coalition of various conservation groups.

AFTER A PERIOD for public comment, a final version of the report was forwarded to President Carter for his action.

16th ANNUAL EASTER IN
Hawaii
WITH MARGIE NAYSMITH, APRIL 4-20
Tour includes: Fully escorted from Victoria, hotel accommodation with kitchenette in Honolulu. Return air fare via CP Air.
16 DAYS IN HONOLULU $699.00
Call Today!
Bayshore Travel
1622 Government St. 382-7103

SPECIAL Ski PACKAGE FOR ISLANDERS

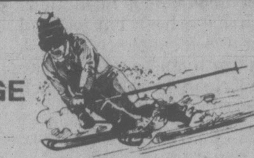

MT. WASHINGTON and FORBIDDEN PLATEAU
- Return rail Victoria/Courtenay
- 3 nights accommodation at Westerly Hotel
- Transfers to and from Rail Station
- Transfers to and from ski areas
- Ski lift tickets

ALL YOURS FOR........ $110.00 per person dbl. occupancy
BAINS INTERNATIONAL TRAVEL SERVICE LTD.
1710 Douglas St. (opp. the Bay)
386-6363
2-9

In Vancouver, Hilton International's personal touch brings the spirit of a bygone era to your weekend.

The elegant Hotel Vancouver pampers you with the luxurious comfort of days past. Now, for a limited time only, you can indulge yourself at a very non-indulgent price.
Located in the heart of downtown Vancouver, close to shopping, entertainment and all major airline ticket offices, it's the starting point for a variety of breathtaking sightseeing tours. Besides being the first stop for the airline limousine service. There's superb dining in either the famous Timber Club or the Panorama Roof, with its magnificent view. All the rooms are comfortably furnished in modern decor, a newspaper is delivered to your door Sunday morning, and there's free parking for all hotel guests. What's more, we've got the only family plan for children of *any* age. The Hilton Family Plan. No charge at all for children, *regardless of age,* when sharing a room with their parents.
Hilton's personal touch is evident in everything we do. It's that special attention to detail that makes Hilton International famous the world over.

For reservations call your travel Agent, any Hilton or CN hotel, or Hilton Reservation Service.

$34.75 per person, plus tax, double occupancy, for 3 days and 2 nights. Friday or Saturday arrival. Valid until April 30, 1980. Subject to restricted availability. Friday arrivals may stay Sunday night at $26 per person, double occupancy.

Hotel Vancouver
A CN Hotel operated by Hilton Canada

What's worse than missing the boat?

Missing the boat and not having MSA Trip Cancellation Protection!

Everything's set for the big vacation . . . tickets all bought and paid for, clothes packed . . . and you're called for jury duty. Or Aunt Marge calls from the hospital to say she's broken her leg and you can't stay at her house after all. Or any of a dozen good reasons to cancel or delay your trip.
MSA Trip Cancellation Protection pays for the non-refundable part of your ticket when your travel plans have to be cancelled; the return fare if you have to come home early, or out-of-pocket expenses if the trip home is delayed, and more.
The point is, when you plan for your vacation, it makes good sense to purchase MSA Trip Cancellation Protection as well.
Along with the Medical and Hospital, Travel Accident and Baggage Protection plans, it's part of the Total Travel Protection Plan offered by MSA.

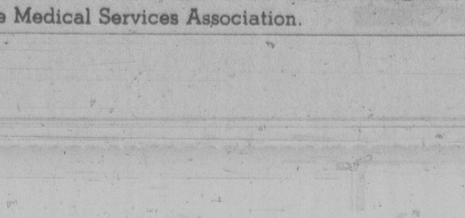

MSA Travel Protection
Take us with you when you go.
Ask your Travel Agent.
Administered by the Medical Services Association.

1980 CHARTERS
LONDON • PRESTWICK • MANCHESTER • AMSTERDAM • FRANKFURT
WARDAIR — CP AIR — AIR CANADA
from $519.00 per person
*"Longstay" Charters to London, Prestwick, or Manchester through CP AIR HOLIDAYS
★ DISCOUNTS:
$25 Reduction on some flights if paid by Feb. 15, 1980.
NOW AVAILABLE
INFLATIONPROOF
Guaranteed Fares
(With WARDAIR — Prepay when you book and your fare is guaranteed — NO INCREASES WHATSOEVER)
FOR FURTHER INFORMATION AND RESERVATIONS CALL US TODAY!
TOTEM TRAVEL
Hillside Shopping Centre 595-1181
Mayfair Shopping Centre 386-3277
Duncan Mall 748-2594
Port Alberni 723-3138
2-9

Crowds all agog over busload of tourists

AROUND the WORLD
with
STAN DELAPLANE

SHIGI, China — I was a little late getting into China. Marco Polo and Richard Nixon beat me to it. The cost for one day, a long bus ride into the People's Republic, a very good Chinese lunch: $25.

The boat ride from Hong Kong to Portugal's ancient colony at Macao costs $6. Takes an uninteresting hour between brown islands. The Portuguese charged me $5 to enter.

A brand new blue-and-white Japanese Izuku bus picked me up at 7 a.m. Drove to the border where Chinese immigration officers put a round, brick-red stamp the size of a quarter in my passport.

And so we drove into China. As simple as that.

Well, not THAT simple. I'd been applying for an entry permit for at least 15 years. No answers to letters. I applied at the official China Travel Service in Hong Kong.

"You must be invited by someone in China," said the girl at the desk. I said: "How can I be invited unless I MEET someone in China?" It was a stand-off.

Suddenly I'm into China with a busload of Australian girl backpackers, a few Hong Kong Chinese, some Europeans.

China runs cultural tours. To improve YOUR culture. So we were taken to the village where Sun Yat-sen was born. Given tea—"The same tea from the same spring water drunk by Dr. Sun Yat-sen," said the custodian.

"Here is a tree planted by Dr. Sun Yat-sen. This is the bedroom of Dr. Sun Yat-sen. This was his reading room." (I began to think maybe I could have gone to a movie for that $25.)

Shigi was a different cup of Chinese tea. Lunch in a rather plain dining room. But it overlooked some fascinating boat traffic on the Qijiang River.

For the first time, they let a bus load of foreigners loose on the streets of Shigi. We couldn't have caused more awe than a dog riding a bicycle.

Maybe less. I wouldn't have been surprised to see a dog on a bike. It was 2:30 p.m. and the streets were PACKED with men on bikes. It was wall-to-wall bikes. Not a car on the street except our bus parked in the middle of the main intersection.

"It is a change of shifts," said our guide. "Some mens getting to come from work. Some mens go to work."

He was eager to be helpful. But this is a new tour. His school English simply broke down when I tried to ask questions.

Guide couldn't say how many people live in Shigi. (Looked to me like a 50,000 population city.) Nothing for tourists to buy. Shops are open to the street. Seem to be for service rather than sales.

Saw a man standing on one foot while the repair man hammered a new heel on the shoe he'd taken off. People extremely curious. Crowd gathered each time we went into a shop.

Nice countryside. Every inch being used. Water from rice paddies runs into ponds where they raise fish. And small boys herd ducks who find something to eat on the banks.

Occasionally passed rather grand stone houses whose watch towers gave them a castle-like look.

"They belong to overseas Chinese," the guide said. "They send money home to families to build houses." He seemed quite proud of this display of wealth.

"Dr. Sun Yat-sen was supported by his brother who had a store in Honolulu."

He said all big houses had watch towers. "Because there used to be many bandits. The guards could see them coming and lock the gates."

What's wrong with it? Some people were fascinated with the trip. I thought it was—well, interesting. The Izuku bus is built to hold 32 Japanese who usually come pint-size. Larger North Americans find themselves hanging off the edge of the seats. Worth the trip though. And there's not much you can buy for $25 these days ●●●

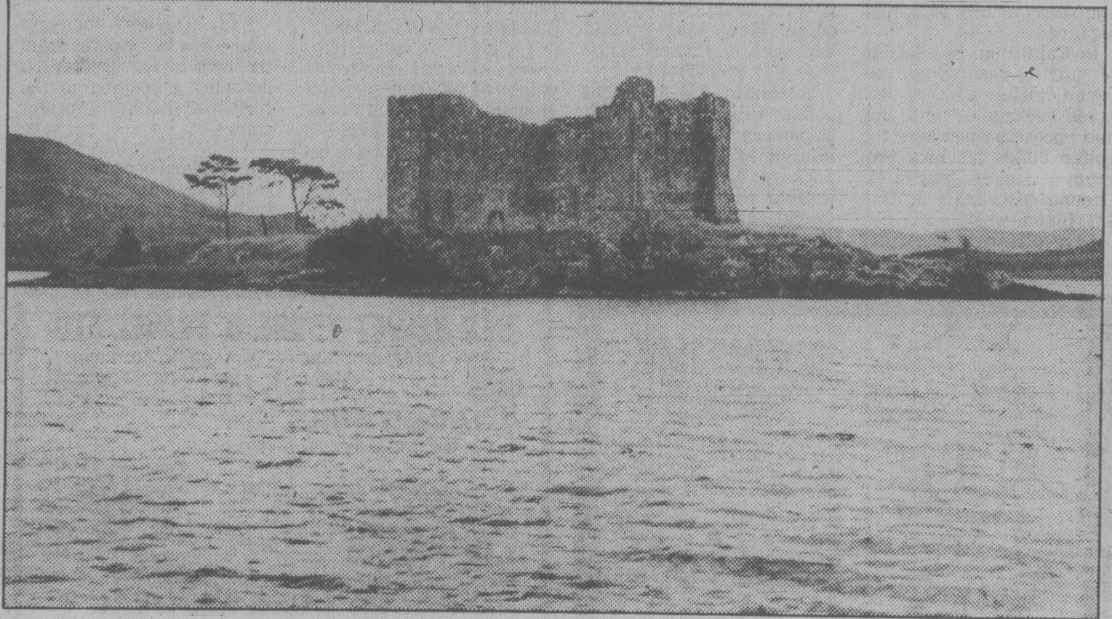

Ask for the story of the Hen's Castle near Galway

'Undone by me cursed appetite'

●●● In answer to your question: I give Dublin three days. Then I head for the west country with the lavender heather and the sweep of wind from the Atlantic. Go north of Galway to Ashford Castle at Cong. And on the way, stop at any pub alongside Lake Corrib.

Ask them for the story of Hen's Castle—you'll see it in the lake.

In the dark-panelled bar of The Great Southern, a wine merchant told me: "Now there's Hen's Castle you'll see as you go north along Lough Corrib. The O'Flaherty struck a bargain with a witch. And what he gave for it is not known. But in one night she built him the strong castle.

" 'And here in the bargain,' she told The O'Flaherty, 'is a wonderful hen. And if you like, she'll lay you enough eggs to feed the entire garrison in time of siege.'

" 'Thank you kindly,' said The O'Flaherty.

"As time went on," he said, "The O'Flaherty grew tired of eggs. 'It's eggs for breakfast and eggs for tea,' says he. 'And eggs boiled and egg salad sandwiches.

" 'What I've a mind for,' says The O'Flaherty, 'is a nice piece of boiled chicken.'

"So into the pot goes the wonderful hen. And that night, Hen's Castle was besieged. 'Me cursed appetite has undone me,' said The O'Flaherty. And so the castle was soon starved out."

FLY

RENO!
NON-STOP
FROM VICTORIA

1
HOUR AND
40 MINUTES
NON-STOP JET
FROM VICTORIA

3, 4 OR 7 NIGHTS
March 9, 13, 16, 20, 23, 27, 30,
April 3, 6, 10, 13, 17, 20

3 Nights from $225.00 Golden Sierra Inn

Package includes
Pacific Western Airlines 737 non-stop from Pat Bay airport, complimentary snack with champagne while in flight, casino packages and casino excursions, hotel transfers, while in Reno and your choice of accommodation at the Golden Sierra, Sundowner, Mapes, Gold Dust, Onslow, Sahara or MGM. (On the seven night package Sierra, Sundowner or Mapes only). Night flights.

SKI TAHOE
3, 4 or 7 nights
Available on these flight dates

LAS VEGAS
Departs Vancouver
Feb. 21, 24, 28,
Mar. 2, 6, 9, 13, 16, 20, 23, 27, 30;
Apr. 6, 10, 13, 17, 20, 24, 27.
3, 4 or 7 night packages
Departures every Sunday and Thursday — May, June, July
prices from $189.00
Granada Inn
3 nights
during February

RENO 3, 4 or 7 nights
Departs Vancouver every Thursday and Sunday
from $189.00
Sundowner
Onslow, Gold Dust, Mapes, Sahara and MGM also available at higher prices.

SKI TAHOE 3, 4 or 7 nights Departs Vancouver every Thursday and Sunday

HAWAII Departures every Friday morning from Vancouver via CP 7 or 14 Day Packages

BUS

sunrise

DISNEYLAND
March 29
June 28, July 19
Aug. 2, 16.
10 days
from Victoria, Duncan or Nanaimo

CALIFORNIA-NEVADA 16 days
Apr. 5, May 31 from Victoria, Duncan, Nanaimo
Feb. 16, Mar. 8, 22, April 12, 26
May 10, 24 from Vancouver with Hyway Holidays (Feb. 16, Mar. 8 @ 1979 prices)

ARIZONA-GRAND CANYON-NEVADA 17 days
April 26 from Victoria, Duncan, Nanaimo
April 19 from Vancouver

RENO
7 days from Victoria, Duncan or Nanaimo
Join Lyle, Al, Jimmy or Ray, our excellent driver/escorts.
Mar. 9, 16, 23, 30 April 6, 20, 27 $169.00 Golden Sierra
April 13 $179.00 Sundowner

All prices quoted are per person based on twin or double occupancy.
Federal aviation tax and fuel surcharge for Vancouver flights not included.

for details call your travel agent or . . .
382-4271

Disneyland, California and Grand Canyon tours fully escorted.

SUNRISE
HOLIDAYS
LTD.
2618 Quadra St.
General Sales Agents for Silver Wing

sunrise holidays

2-9

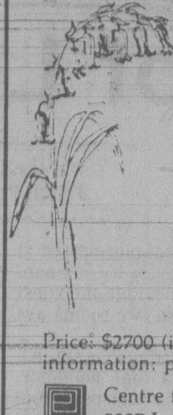

For Garden Lovers
A Maytime Tour of Lovely, Lovely English Gardens

with David Tarrant, Educational Coordinator, UBC Botanical Garden

You don't need horticultural knowledge to enjoy this tour, just an appreciation of things green and growing

May 2-23

Price: $2700 (includes airfare from/to Vancouver)
information: phone 112-228-2181

Centre for Continuing Education
5997 Iona Drive, UBC, Vancouver V6T 2A4

WARDAIR CHARTER FLIGHTS
Avoid possible increases in your Wardair Charter prices.
If already booked, pay for your flight in full, before February 15th, 1980.

Call in and see An Arranger, now.

BLANEY'S TRAVEL SERVICE LTD.
Officially Licensed by the Government of British Columbia

920 DOUGLAS STREET
382-7254
"The Arrangers"
1503 WILMOT PLACE
598-4531
2-9

Lake Tahoe
We've put the skiing back into ski holidays

We're Tripmakers!

We fly CP Air private jets non-stop to Reno every Thursday and Sunday evening.
We offer 3, 4 or 7 nights accommodation on the north shore of Lake Tahoe.
We include 2 days of ski passes for the Squaw Valley/North Star area.
We have it all and more from $219 per person sharing twin or double

REGAL
HOLIDAY TRAVEL
760 Broughton St.
386-8884
2-9
Tripmakers International

$20 Single
VALUABLE COUPON
(Valid only if presented on registration)
$23 Double
THE VANCE
DOWNTOWN HOTEL
620 Stewart St., Seattle, WA.
CALL TOLL FREE ZENITH 7445
Cash Value 1/20c VC Offer Expires May 31 1980

P. LAWSON TRAVEL
the holidaymakers

Sitmar's 1980
Panama Canal Cruises

Cruising with Sitmar is more popular than ever this year. Some choice accommodation is still available on Sitmar's T.S.S. Fairsea and Fairwind. 14-day Trans-Panama Canal sailings April 05, 19; Plus Fall sailings.
On board you will experience a wide variety of activities, exciting ports of call, delicious continental cuisine and much, much more. Plus connecting roundtrip flights at no extra charge whether you sail between Ft. Lauderdale and Acapulco or Los Angeles and San Juan.
To be assured of the best Trans-Panama Canal cruise possible, call us today for further details and a Sitmar Experience 1980 brochure.

P. LAWSON TRAVEL
the holidaymakers
HARBOUR SQUARE LOWER MALL
Free Customer Underground Parking
OPEN MONDAY THRU SATURDAY 386-7574
OVER 60 OFFICES COAST TO COAST

Why the Hyatt Regency Vancouver and the Bayshore Inn have cut winter rates by one-third.

December through March are pleasantly mild winter months in Vancouver. They are also our "slow" months. So, to encourage your visit, we're offering a splendid inducement: one-third off our usual room rates.

With all due respect to the Bayshore, we believe the Hyatt Regency offers even more of an inducement than our friends up the road.

Because *their* special winter rate gets you a luxurious room with a beautiful view at a fine hotel out near tranquil Stanley Park. But *our* special winter rate gets you a luxurious room with a beautiful view at a fine hotel *right in the heart of exciting downtown Vancouver.* So you're steps—not taxi rides—from the city's best shopping, nightlife, restaurants, galleries, theatres and business addresses. And, because our room rates are priced a little lower than the Bayshore's *year-round*, one-third off ours is less expensive than one-third off theirs. Come discover Vancouver in winter. The only thing "off-season" about us is the price!

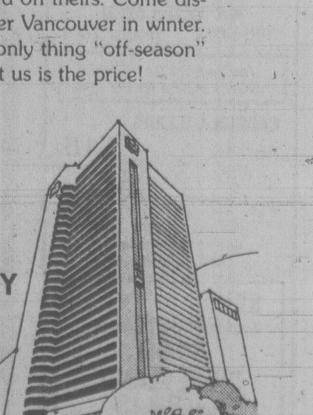

HYATT REGENCY VANCOUVER
655 Burrard Street
Vancouver, B.C.
V6C 2R7
(604) 687-6543
In Canada
1-800-361-6172
gets you Hyatt world-wide and toll-free.

Best of London's inflation-beating hotels

ON the GO with JERRY HULSE

LONDON — In a time of high inflation, the small hotels of London have come into their own.

Our newest discovery is a super little gem known simply as 11 Cadogan Gardens. Just off Sloane Square, it's a combination of four wall-to-wall townhouses framed by magnificent gardens. We rate it five stars, or among the best of London's little hotels.

One of Charlie's Angels found solace here. So have diplomats and art dealers as well as "the more discerning visitors who appreciate our security and high standard of service," the management proudly announces.

If you would believe these same caretakers, 11 Cadogan serves the best breakfast in town.

"Piping hot," said the young man who earlier answered our knock. "I never miss it!"

He's speaking of a macho English breakfast of bacon, sausage, eggs, juice, a basket of fruit, toast and croissants. And if hunger persists, coffee, tea and sandwiches are available round-the-clock, 24 hours a day.

But the real pleasure of 11 Cadogan lies in its oak-panelled public lounge and guest quarters. No two rooms are alike.

Eleven Cadogan is set in a quiet residential neighborhood only a whisper from Chelsea. Service ranks uppermost with the management. Newspapers are delivered to guests each morning and tea is served in the afternoon.

On departure, visitors are presented gift boxes of chocolates along with the bill which figures out to $57 single and $83 double, including tax and service.

In addition, 11 Cadogan provides limousine service to London Airport for $20 or $50 to Gatwick.

Next on our list is 16 Sumner Place, another formerly private residence with 20 spick-and-span rooms.

Rates for a room with shared bath are $27 single and $42 double. Those with private bath start at $30 single and $46 double. British hotel critic Egon Ronay described 16 Sumner Place as an "unusually luxurious pension that feels like a comfortable townhouse."

Fresh flowers are delivered daily and refrigerators are restocked regularly with soft drinks. More than 100 years old, this small establishment is just around the corner from the Victoria and Albert Museum and within walking distance of West End, Knightsbridge, Chelsea and Hyde Park.

The management tells how 16 Sumner Place was "designed for people who are visiting London for more than just a day or two and who prefer not to pay 'grand hotel prices.' "

Operated with similar love and care is the Fielding Hotel at No. 4 Broadcourt — next door to the Royal Opera House and only a short hop from the British Museum.

While lacking perhaps the elegance of 11 Cadogan and 16 Sumner Place, nevertheless it's an excellent buy for under $30 double (about $21 single).

At first glimpse the Fielding may appear a bit grubby —and it is—but it grows on you. The mall fronting the hotel existed before Henry VIII, and each evening a lamplighter sets ablaze London's oldest gaslights.

Beech trees lend shade to the mall and during summer window boxes are blood red with geraniums. And then there is Smokey, the Fielding's mascot—a parrot who rattles off endless questions: "Ask me if I liked my breakfast," "Ask me if I slept well last night?" etc. Occasionally a guest will tire of the chattering and shout back, "Who the hell cares?"

Next door to the hotel, Britain's oldest police station operates around the clock, just as it has since 1657. Indeed, it is the only police station in all of London lacking the traditional blue lights outside its doorsteps. They were replaced by bright, white lights after Queen Victoria complained that the neighborhood seemed too dark for opera goers.

Besides the opera house, there are, within walking distance of the Fielding, 15 theatres (including Drury Lane), more than 50 pubs and dozens of restaurants, among them a fine Italian trattoria at the end of the mall and Thomas de Quincy's just a block away.

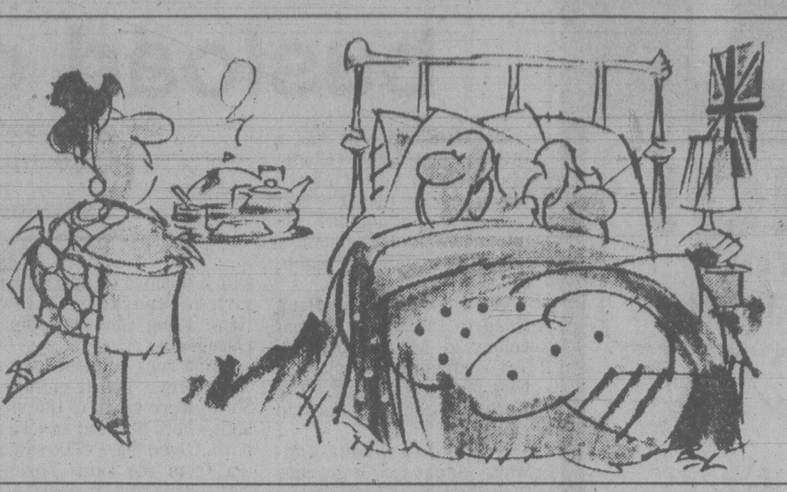

Where they serve the best breakfast in town . . . 11 Cadogan Gardens

Other London visitors check in at the funky little 17-room Willett Hotel at 32 Sloane Gardens near Chelsea. Operated by Teresa and Angel Nunez, it features what one writer described as "potluck furniture."

But never mind. It's quiet and it's cheap, with singles available for under $28 a night and doubles for $37, this plus tax. Included in the arrangement is a full English breakfast.

One could, of course, drop in on Lady Hartley, the titled proprietress of "London's most elegant bed and breakfast" (No. 10 Doneraile St.), which is a bit out of the mainstream (below East Kensington) but makes up for it by being blissfully peaceful.

Lady Hartley's pleasant two-storey home dates from the turn of the century. It occupies a position in the former orchard of a former palace.

Lady Hartley provides two rooms ($20 single, $30 double including newspaper and breakfast) but one must love dogs. She has two, Lollipop and Lupin, a couple of pugs.

Her rear door opens onto a garden with apple trees, petunias, geraniums and other blooms. The perfect place to regain one's composure after a strenuous day of sightseeing.

Meanwhile, the Portobello Hotel at 22 Stanley Gardens is still doing business just a stroll from the famous antique stalls of Portobello Road.

When I looked in six years ago, the proprietress was a sultry Norwegian blonde, Eva Lofstad. Well, she's still blonde and still sultry, but the hotel's rates have risen considerably.

In 1973 a single went for $17.50 a day and a double for $25. Today the cheapest costs $32 and a double is nearly twice the old rate. And should someone desire the Round Room with the round bed (mirrored ceiling) and the antique bath it figures to something like $100 a day.

Still, the Portobello is a favorite of ours, the wedding together of a couple of elegant old townhouses on a quiet street several blocks from Hyde Park.

Out back lovely gardens provide a peaceful moment. And if one is in the mood for a nip, the bar is open 24 hours a day as is the restaurant which is new and in the basement.

Finally there is the Westland Hotel which we still rate as London's friendliest small hotel. Facing Kensington Gardens, it is a 30-room gem with a 20-room annex at 154 Bayswater Road, (London W2).

I have made the Westland my London home since 1951. It is operated by a couple of transplanted Cypriots, Chris and Bertie Isseyegh. And then there is Una Leaney (assistant manager, housekeeper, receptionist, bon vivant) who is described by Chris and Bertie as the hotel's "mother superior."

Rates at the Westland begin at $40 single and $46 double, including tax, service and breakfast—a huge, huge English breakfast.

Double-decked buses pass the door regularly and the Underground is a mere two minutes away.

It is a joy to return to this casual, clean and friendly hotel after a long day of tramping about the city. And it is with a touch of melancholy that one bids goodbye to old friends—receptionist Gillian Dodds, bartender Jason Panos, chef Louis Michel, night porter Ted Lancaster and all the others.

How you can have a swinging holiday

Golfing in Fiji is a highlight of CP Air's 1980 Golf Holidays program, which offers dozens of specially-packaged, low-priced tours to some of the world's most glamorous fairways.

Other golfing destinations include Portugal, California, Hawaii and Mexico.

The Fiji Golf Holiday is at the 1,200-acre Pacific Harbor Club, home of the Gilbey's South Seas Classical and host in 1978 of the World Amateur Team Championship. The 18-hole course was designed by Robert Trent Jones, one of the world's foremost golf architects.

Facilities at Pacific Harbor include 150 deluxe villas, each with floor-length windows opening onto private garden and swimming pool.

Between rounds at Pacific Harbor, numerous other attractions such as tennis, squash, wind surfing, fishing and group excursions are available. A two-week package starts at U.S. $812, plus air fare.

In California, a selection of golfing resorts are offered, either as a ready-made package or on a pick and choose basis where the golfer builds his own program at package tour rates. Ground costs start at U.S. $222 for one week.

Five different packages are offered in Hawaii, one on each of the islands of Maui, Hawaii, Kauai, Molokai and Oahu. Week-long ground packages in Hawaii range from U.S. $299 to $539.

In Mexico, CP Air's golf holiday resort selection is El Tapatio in Guadalajara. Included in this one-week package is five rounds of golf at the nearby Atlas Country Club, a deluxe private club with a championship 18-hole course and all practice and pro shop facilities. The Mexico ground package starts at U.S. $359.

A choice of three itineraries covering nine resort hotels or apartment complexes is available in Portugal. One itinerary divides a two-week golfing holiday between Algarve and Estoril provinces, while the other two are long and short versions of an Algarve golfing tour.

CARIBBEAN — PANAMA CRUISES
SPRING or FALL
New Orleans-Vancouver 24 days May 29
Vancouver-New Orleans 24 days Sept. 15
Your choice of two great cruises. Fly one way to New Orleans, the colorful home of Dixieland Jazz. Your ship calls at colorful Havana, historic Cartagena, Cozumel, the famous Panama Canal, Acajutla, Acapulco, Manzanillo and Los Angeles. Your cruise ticket includes air service one way to join ship, 3 hotel nights and sightseeing in New Orleans and a Mississippi cruise.
CALL THE CRUISE SPECIALISTS!
385-1533 or 385-4312
2-9
WILLIS TRAVEL SERVICE
385-1533 578 Yates St., Victoria, B.C. 385-4312

MARITIME TOURS
Visit Canada this summer and fall on our first class Maritime tours. We have 3 different tours this year as below. The prices are from Victoria and are based on present air fares, if booked now you are protected. Fall departures Sept. 1, 8, 15.
ATLANTIC CANADA 15 days $910.00
INCLUDING
NEWFOUNDLAND 21 days $1140.00
INCLUDING
NEW ENGLAND 24 days $1345.00
traveleyden
388-4201 768 FORT ST.

RED VELVET TOURS & TRAVEL LTD.
Ste. 154 Market Square (Pandora St. entrance)
384-5121
CHARGEX VISA
COACH TOURS
Express tour to Reno departs every Sat. p.m. From $119.00
Regular tour to Reno departs every Sat. p.m. From $139.00
Disneyland Starting March 29 From $269.00
Calgary Stampede Special July 2 From $255.00
AIR TOURS
Reno, Vegas, Hawaii, Disneyland, Mexico
PORTLAND ROSE FESTIVAL
June 13, 14 and 15.
Includes pre-parade show, parade, city tour and farewell lunch From $141.00 Quad.
All tours feature unlimited medical and hospital coverage at no extra cost and a complimentary $250. bonus package on Reno Tours.
2-9

SO. CALIF. - FUN & SUN!
Budget Rates - from $49 Weekly (per person, double occ.)
• Large rooms, studios, suites • ALL WITH KITCHENS •
Heated Pools, T.V., Laundry Facilities
14 Locations, including Disneyland area, San Diego and Santa Barbara
Ha' Penny Inns (Write for brochure)
Call Collect: 714/538-3584 (Reservations only please)
630 South Glassell St., Orange, CA 92666

On a Beautiful Bay just 30 miles North of Nanaimo and a two hour drive from Victoria you will find a resort gem. All units overlook the ocean and are spacious and luxurious, a golf course is across the road and the friendly Village of Qualicum minutes away. Continental breakfast, a great restaurant, a lounge with a sweeping view and our own racquetball court completes the picture. We call it the Sand Pebbles Inn. You'll call it Magic! Two-day holiday package for a couple $79.50. CALL US: for a brochure or contact your travel agent. Sand Pebbles Inn, Qualicum Beach, B.C. (604) 752-6974.

VEGAS
EVERY THURSDAY AND SUNDAY from $179
RENO
All Tripmakers Holidays include:
• Non-stop private jet from Vancouver with C.P. Air
• 3 or 4 nights at the best choice of Hotels
• Our own staff at every destination
Call Your Travel Agent or Dial 800-663-9317
Tripmakers international

HAWAII ON SALE
PACKAGES: $489 Per person, double occupancy; triple $479; single $649. Includes airfare, transfers, lei greeting and 14 nights accommodation with kitchen at either the Kuhloiani or Coral Reef Hotel (Garden Wing). For departures April 6, 13, 20, 27 for two weeks only. March 9 departure is available using Seaside Lanai at $519 per person.
FOR FURTHER INFORMATION AND RESERVATIONS, CALL
384-7108
FOUR SEASONS TRAVEL
1214 BROAD STREET
595-2226
HILL TRAVEL
2257 OAK BAY AVE. (In the Oak Bay Village)
2-9

In Vancouver B.C.
THE GREAT GETAWAY
Hotel Georgia $99.99 holiday for two
Here's what "The Great Getaway" gives you for just $99.99, any two days of the week:
* Superior/deluxe room accommodation for 2 nights.
* Full Club breakfasts each morning.
* Free parking during your stay.
* A lovely surprise package in your room, upon arrival.
HOTEL GEORGIA
For reservations call toll free: In Canada 1-800-661-1061 or ZENITH 6420 (Calgary, Edmonton, Victoria).
801 West Georgia Street, Vancouver, B.C. (604) 682-5566.

BC Travel 385-4732
Amity Tours Ltd.
Touriffic Holidays Ltd.
Leisure Island Tours Ltd.
Deluxe, Owner-Escorted Coach Tours
SPRING TOURS 1980
SOMETHING FOR EVERYONE!
Our selection of tour offerings has been received enthusiastically once again. The tours have been published for two weeks and now a number have been filled and most have only a few seats remaining. If you appreciate superior rooms, coaches and sightseeing routes to enhance your holiday — phone today for your descriptive itinerary and discover why VALUE CONSCIOUS TRAVELLERS choose our offerings first.
DAY TOURS
FEB. 14 Valentine's — Island Hall (Hot lunch incl.) ...... $20 ea.
FEB. 27 Saltspring Island (Hot lunch included) .... $20 ea.
MAR. 17 St. Patrick's Day (Hot lunch included) .... $18 ea.
APRIL 14 Grouse Mt. Skyride (Lunch & tram included) . $24 ea.
MAY 11 Sooke Harbour House (Buffet lunch included) . $18 ea.
JUNE 2 Squamish-Shannon Falls (Lunch not included) . $22 ea.
SHORT TOURS
APRIL 4 (4 days) Easter at 108 mi. Ranch Resort
APRIL 20 (7 days) Kootenays and Silver Slocan
APRIL 21 (4 days) Okanagan Springtime
MAY 8 (4 days) Bavarian Mai-Fest (Leavenworth)
JUNE 10 (7 days) Kah-nee-ta and Rose Festival
JUNE 12 (4 days) Portland Rose Festival and Parade
SUPER HOLIDAYS
MARCH 6 (15 days) Palm Springs — Death Valley (4 seats)
MARCH 21 (13 days) Palm Springs Special
APRIL 15 (15 days) New California Adventure
APRIL 19 (16 days) Arizona and Grand Canyon
MAY 10 (18 days) Southern California
MAY 18 (10 days) Yosemite — Mother Lode Country
MAY 18 (17 days) Grand Canyonlands
JUNE 9 (11 days) B.C. and Alberta Northwest
JUNE 18 (12 days) Yellowstone — Grand Tetons
RENO — LAKE TAHOE
During February and March you may enjoy our unique 8-DAY TOUR that includes extensive sightseeing options in Reno and overnight at Lake Tahoe, for only $205.00 ea. (sharing double). During April and May the tour price is $219.00 ea. (sharing double), reflecting an increase in hotel costs. Stay with us at the luxurious SAHARA IN DOWNTOWN RENO and travel in the finest coaches available — the value in your holiday is obvious. Departures: Feb. 23 (6 seats remain); March 2, 16, 22 (full), 29; April 5 (full), 13, ; May 3, 17, 25. For the safety, comfort and consideration of all aboard, there is NO SMOKING or DRINKING on the coaches.
COME AND SEE US!
We're small enough to know YOU—large enough to serve YOU. 12 years in Victoria.
DETAILED ITINERARIES AVAILABLE ON ALL TOURS.
STE. #208-1012 DOUGLAS ST. 385-4732
Hours: 9:30-12:30, 1:30-5:00 Mon. to Fri.

DRURY'S TRAVEL
5A Yates Mall
388-5652 Hours 10-4
The Best for DAY TOURS NOW the best for the rest
GABRIOLA ISLAND
Apr. 13 $15
QUALICUM COLLEGE INN
Apr. 20 $16
Both incl. smorg. lunch
Itinery available for May and June
RENO 7 days
Sands Hotel/Casino
$159
DISNEYLAND
from $249
MARITIMES
25 days
Tours incl. medical insurance 2-9
AGENTS FOR HOLLIDAY COMPANY

Your cruise is our command . . .
For your next vacation try the delights of a Panama, Mexico or Caribbean cruise.
Thomas Cook
Presents a
CRUISE NIGHT
6 p.m. Tuesday, February 19 — Empress Hotel Ballroom
Princess Cruises®
Film presentation on cruising.
Refreshments served. Space is limited.
Phone 388-7811 or call at
1322 Douglas St. for your seat Reservations
2-9

Vancouver is The Georgia.
Open the front door of The Georgia and step into the heart of Vancouver! Across the street: Pacific Centre – one of the finest shopping complexes in North America and the fountains and gardens of Robson Square. Stanley Park, Vancouver's famous waterfront, theatres and many major tourist attractions are just a walk away. Step back into The Georgia and you'll enjoy fine dining at the sumptuous new Sea Garden restaurant, and the relaxing atmosphere of the Patio Lounge. Comfort, convenience and rare hospitality. That's why The Georgia is Vancouver.
HOTEL GEORGIA
801 West Georgia Street, Vancouver, B.C.
(604) 682-5566 Toll Free 800-661-1061
Telex 04-51290
Or Contact Your Local Travel Agent

TRAVEL

Ticket prices definite despite oil bill

Colonist Wire Service

Travel industry experts in Vancouver have agreed that the increases in the cost of airfares to Britain and Europe this summer are a direct result of the erratic nature of fuel prices.

Although airlines have announced summer fares, a sudden increase in the cost of fuel would send prices even higher, said a spokesman.

"When you have an uncontrollable cost like fuel, you have to recover that cost in the form of price increases," said Brian Walker, director of sales and marketing for holidays by Wardair.

To help consumers plan their holiday finances more accurately, Wardair has guaranteed its current prices, providing full payment is made at the time of booking. Passengers who have already booked their flight have until Feb. 15 to make final payment so they can be guaranteed current prices.

But even though costs are higher for charter and scheduled flights overseas this summer, charter passengers will enjoy some advantages previously reserved for those who were willing to pay regular scheduled airfares.

Since the Canadian Transport Commission relaxed the rules governing charter carriers, holidays by Wardair passengers no longer have to return to Canada from their original destination.

For example, a passenger can fly from Toronto to London, and return to Toronto from Frankfurt, Amsterdam, Manchester or Glasgow (Prestwick).

Bookings to Britain and Europe must still be made 30 days in advance. However, Wardair can now sell a limited number of seats on each aircraft up to seven days before departure.

This summer from Vancouver, Holidays by Wardair will operate five flights a week to London (Gatwick), and one flight a week to Manchester and Glasgow (Prestwick). Current round-trip airfares range from $569 to $759, per person. Also from Vancouver, there will be one flight a week to Frankfurt and one flight a week to Amsterdam. Round-trip airfare ranges from $619 to $824.

FOR
TRAVEL
INSURANCE
P. R. Brown and Sons
Ltd.
762 Fort St.
385-3435

WILLIS
FOR
WARDAIR

LONDON
$589 AIR RETURN
Wardair from Vancouver

HAWAII
$324 AIR RETURN
Wardair from Vancouver

GLASGOW
$569 AIR RETURN
Wardair from Vancouver

AMSTERDAM
$619 AIR RETURN
Wardair from Vancouver

FRANKFURT
$649 AIR RETURN
Wardair from Vancouver

WILLIS
TRAVEL SERVICE
578 Yates St., Victoria
385-1533 or 385-4312

the Bay

WARDAIR CLASS
IS MORE THAN ECONOMICAL
IT'S DOWNRIGHT POSH
"Wardair Class" to Europe and Hawaii.

If Europe is beckoning, or Hawaii, we've got a lot going for you via Wardair.

You get all the trimmings at very economical prices; even lower prices if you book now for a spring departure and avoid peak season fares.

You fly in wide-bodied jet comfort, and 'Wardair Class' is really something special. Great food, imported wines with your meals, bar service at no extra cost—these are just a few of the things you enjoy in flight. Yet this up-front service is all in the basic price of your ticket.

Check our wide choice in Wardair schedules and destinations. And remember that when travelling to the U.K. you also have the option of flying into one city and returning from another.

	Spring & Fall Departures LOW SEASON From	Summer Departures PEAK SEASON From	SAVINGS PER COUPLE Up To
EUROPE			
London (Gatwick)	$589	$759	$340
Manchester	$574	$744	$340
Glasgow (Prestwick)	$569	$739	$340
Frankfurt	$649	$824	$350
Amsterdam	$619	$789	$340
HAWAII			
Honolulu	$324	$354	$60

EUROPE
Low Season departures are from May 1–14 and September 14–October 20.
Peak Season departures are from June 26–August 2.
You must book at least **30 days** in advance and stay a minimum of 6 days.

HAWAII
Low Season departures are from now until June 25 and September 8–November 1. For flights departing March 20–23 add $25 per person. For flights returning April 3–6, add $25 per person.
Peak Season departures are from June 26–August 30.
You must book at least **14 days** in advance and you cannot return prior to the first Sunday following departure.

You also get our exclusive money-back guarantee.

When you book your Wardair flight, you get our exclusive, money-back guarantee, which says in writing:

"If you book a holiday with us and, prior to departure, find the identical product advertised for less, we'll match the lower advertised price."

Payment in full at time of booking guarantees prices against any fuel surcharges or currency fluctuations.

Drop in soon, and tell us your vacation plans. We'll get you on a Wardair flight that's more than just economical transportation. It's a great part of your holiday.

Wardair flights require a non-refundable deposit of 10% to be received by Intervac within 7 days of booking. Balance of fare payable no later than 42 days prior to departure or at time of booking. Only round trip flights may be booked and prices quoted are per person round trip and do not include land arrangements. Cancellation Insurance is available for a nominal charge.

Specific terms and conditions are shown in Wardair's brochure and all flights are subject to availability. Prices may vary depending upon dates selected. All prices subject to fuel cost increases and/or increases due to currency fluctuations, unless full payment is made at time of booking.

THE BAY TRAVEL THE BAY TRAVEL

1701 Douglas St.
4th Floor
385-8731

the Bay
VISA
master charge

Planning to fly Wardair? It's hard not to think of the Bay.

FOSTER HOMES NEEDED

for children over 10, or under 4, for handicapped children and for family groups.

IF YOU THINK YOU CAN HELP

join us for

FOSTER INFORMATION NIGHT

Tues., Feb. 12th — 7:30 p.m. — 1627 Fort St.

Ministry of Human Resources

RENO

COACH TOURS

Weekly Departures from Victoria and Nanaimo from Only

119.00 per person double

B.C. PARLOUR CAR TOURS

Call Today 388-5553

2-10

CRUISE ALASKA

Aboard "Princess Patricia"

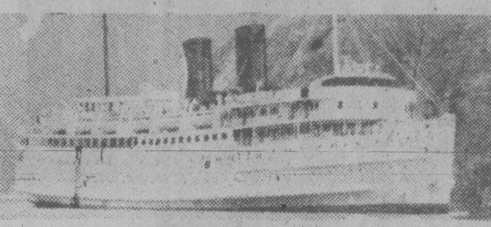

2 SPECIAL GROUP DEPARTURES FROM VICTORIA

★ JUNE 24 - JULY 2

★ AUG. 27 - SEPT. 4

From, Cdn. **$895**

Board your private coach in Victoria for transfers to Vancouver to join ship and experience an 8-day cruise of a lifetime through some of the wolrd's most spectacular scenery. PORTS OF CALL: Ketchikan, Wrangell, Glacier Bay, Tarr and Hopkins Inlets, Skagway, Juneau, Tracy Arm, Prince Rupert, Alert Bay, Vancouver.

EARLY BOOKING REQUIRED — PHONE NOW FOR COMPLETE INFORMATION

BUDGET TRAVEL LTD.
1066 DOUGLAS ST.
VICTORIA, B.C.
384-7121

2-10

3 claims accepted by WCB on lighters

Three claims involving disposable butane lighters have been accepted in the last year by the Workers Compensation Board of B.C.

A spokesman said this week the board also has confirmed incidents in which there were no injuries — including one in which a lighter became a "tiny unguided missile."

The spokesman said one of the claims involved the mishap — reported earlier — at the Alcan smelter at Kitimat in which a lighter caught fire in a worker's pocket after he was hit by a splash of molten metal.

In another, a sales clerk was demonstrating a lighter for a customer when it burst into flames in her hand.

In the third case a welder was burned when a lighter ignited in his shirt pocket.

The *WCB News* tells of the incidents in which nobody was hurt — just scared.

In one case, it said, a lighter became a "tiny unguided missile" after falling from a worker's overalls into molten metal.

"Fortunately, it didn't strike anybody on its flight through the plant," the publication said.

In another case a lighter left on the dashboard of a truck exploded. Sunlight through the windshield is believed the cause.

In a Vancouver Island incident, a forestry company foreman reported a disposable lighter lying on the arm of a couch, with no light, heat or spark exposure, mysteriously exploded.

The WCB says mounting evidence indicates that welders and others exposed to sparks and excessive heat sources "would be wise to leave the lighter behind when heading for the workplace."

WCB information officer Brenda Whittingham said the board became aware of the problems caused by the lighters when reports from around the province began to trickle into its office in Vancouver.

"We're not panicking about this thing. I don't like the word warned, but we're recommending to our members that these lighters be kept off job sites where the potential for trouble exists."

CHESSMASTER

By George Koltanowski
International Chess Master

PROBLEM

By W. Pilzenko, USSR

BLACK: 7

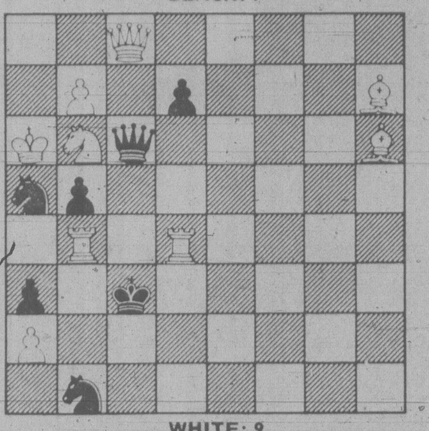

WHITE: 9

White to play and mate in two moves. Solution below.

SHORTCUT

Played in Barcelona in the Cataluna, Spain Interclub Championship, 1979.

WHITE: N. Subira
BLACK: A. Segura

1.	P-K4	P-K4
2.	N-KB3	N-QB3
3.	B-N5	P-QR3
4.	B-R4	N-B3
5.	0-0	NxP
6.	P-Q4	P-QN4
7.	B-N3	P-Q4
8.	PxP	B-K3
9.	P-B3	B-QB4
10.	Q-K2	0-0
11.	N1-Q2	B-B4
12.	NxN	PxN
13.	N-Q2(a)	P-K6
14.	P-K6	PxPch
15.	K-R1	B-Q6
16.	PxPch	K-R1
17.	Q-R5	Q-K2
18.	N-B3	BxR
19.	B-B2	B-Q6
20.	B-N5	Q-K7
21.	Resigns	

(a) 13. N-N5 gives White an equal position.

* * *

STRONGEST MAN IN STRONG COMPANY

The Interpolis Tournament in Tilburg, Holland late last year was a Category 15 event with an average rating of 2605! Champion Anatoly Karpov won it without losing a single game. His score was 8 out of 11. Oleg Romanishin, USSR, placed second with 7½. Lajos Portisch, Hungary, had 6½; Gyula Sax, also of Hungary, 6; Bent Larsen, Denmark, Boris Spassky, USSR, Jan Timman and Gennadi Sosonko, Holland, 5½; Vlastimil Hort, Czechoslovakia, and Dr. Robert Hubner, Germany, 5; Luboshmir Kavalek, USA, 4½ (He drew 9 games), and Vassily Smyslova, USSR, 2½.

The Tilburg tournament has already established itself as a main chess event and was played under the usual pefect conditions. To make the tourney more interesting, the scoring prizes for wins were 1,000 Dutch guilders (almost $500), while the reward for drawing was 400 and losing 250. Some rounds had many wins, but others had many draws.

The tournament was played in the high season for catching colds and this influenced the tournament results. Sosonko had to postpone one game and played some of his games in his hotel room. Amazingly, he did very well during those games, and rather sensationally tied for first with Karpov after beating Larsen, Romanishin, and Hubner. In his game against Larsen the Dane caught the cold from his opponent and later started losing. So, with a healthy Sosonko and an ill Larsen both losing in the last rounds, the road was paved for Karpov to win the tournament. Romanishin was a threat all the way, and both players won against fellow countrymen in the final round.

In that round Karpov defeated Smyslov and Romanishin won from Spassky. At the same time, Timman beat Sosonko and caught up with him.

* * *

A GAME FROM THIS TOURNAMENT

WHITE:
Gennadi Sosonko, Holland.
BLACK:
Dr. Robert Hubner, Germany.

1.	P-Q4	N-KB3
2.	P-QB4	P-K3
3.	P-KN3	P-Q4
4.	B-N2	PxP(a)
5.	N-KB3	P-QR3
6.	0-0	P-QN4(b)
7.	N-K5	N-Q4
8.	N-QB3	P-QB3
9.	NxN	KPxN
10.	P-K4	B-K3
11.	P-QR4	P-N5
12.	PxP	BxP
13.	Q-N4	P-R4(c)
14.	BxB	PxB(d)
15.	Q-B5	R-QR2
16.	R-K1	R-K2
17.	B-N5	P-N3(e)
18.	BxR	**Resigns(f)**

(a) An old line. Not too popular in its day.

(b) Loses time protecting the gained pawn. Development would have been more to the point.

(c) Black is getting into "zugzwang" and trying to get out of the bind.

(d) If now 14 . . . PxQ; 15. BxKBPch,K-K2; 16. B-N5ch, etc.

(e) If now 17 . . . P-B3; 18. BxP,PxB; 19. Q-R5ch and mate next move.

(f) After 18 . . . PxQ; 19. BxQ,KxB; 20. NxPch or 18 . . . QxB; 19. Q-B8ch,Q-Q1; 20. N-B6 d.ch. and if 18 . . . KxB; 19. NxBP mates. Game of great interest to the student!

* * *

The solution to the problem above is: 1. R-KR4,-QxQ; 2. N-Q5ch mate; or 1. R-KR4,P-Q3; 2. Q-KR8 mate; or 1. R-KR4,P-Q4; 2. Q-R3 mate, etc.

More local voters

If voting lists are any guide — and there's no guarantee they're a reliable metrestick — the population of Greater Victoria has increased by more than 5 per cent in the past nine months.

Esquimalt-Saanich returning officer Malcolm Anderson reported the riding has almost 4,500 new voters, while in Victoria, there are 3,634 new ones.

Anderson said his list has swelled from 69,582 voters in last May's enumeration, to 74,051. This came about when 6,533 names were added to the list and only 2,046 were deleted.

In Victoria riding, the number of voters swelled from 66,308 to 69,942.

In Esquimalt-Saanich, that's a 6.5 per cent jump in the nine months since the last election while the Victoria increase is 5.2 per cent.

In Cowichan-Malahat, returning officer Beryl Fink said the voting list there had a net increase of 3,286, or 5.4 per cent.

The new list has 60,851 names.

CAPITAL

OPEN DAILY 9-9

SUPER FOOD

50 WEST BURNSIDE

Prices effective Feb. 10, 11, 12, 13

Ample Parking ● Every Day Savings

FOOD SPECIALS

AT HEARTWARMING PRICES!

CARNATION INSTANT BREAKFAST 10 env. per box ... 2.19
CARNATION HOT CHOCOLATE 23-oz. 2.59
CHRISTIE HONEY GRAHAM WAFERS 400 g ... 89¢
SCOTTIES FACIAL TISSUE 200 2-ply box ...... 69¢
SCOTT TOWELS 2 roll pack ... 1.19
NEILSON CHOCOLATE BARS 4 bars pack 89¢
SUNLIGHT LIQUID DETERGENT 32-oz. 1.19
CANADA NO. 1 TOMATOES lb. ...... 37¢
CHOICE NAVEL SIZE 138's ORANGES 4 lbs. .. 99¢
CANADA GRADE A BEEF GRAIN FED SIRLOIN STEAK lb. 2.79
WING STEAK lb. 2.79
T-BONE STEAK lb. 2.99
PORTERHOUSE STEAK lb. 3.09
BURNS NO. 1 COTTAGE ROLL lb. 1.79
BURNS NO. 1 PORK SAUSAGE 1 lb. tray 1.19
BURNS NO. 1 SAUSAGE STICK 600 g 1.79
BURNS VINTAGE BONELESS DINNER HAM lb. 2.09
CARNATION MILK 2 385 ml tins..... 85¢
CARNATON INSTANT SKIM MILK POWDER 1.5 kg 4.69
CARNATION COFFEE MATE 16-oz. 1.55

This time let's elect a member of parliament who can get things done for the people of Esquimalt-Saanich. Send Bob Cameron to Ottawa to:

- Stop tanker traffic on our coast
- Help small manufacturers to create local jobs
- Immediately raise all old age pensions $40.00 per month
- Give the armed forces the necessary personnel and equipment for effective air/sea rescue
- Re-establish a Canadian merchant Marine to carry our exports

CAMPAIGN OFFICES
Saanich:
4488 W. Saanich Rd., 727-2291
Esquimalt:
802 Esquimalt Rd., 382-1321
Sidney:
2328 Beacon Ave., 656-1721

On February 18
ELECT
BOB CAMERON
NDP

SEE BOB CAMERON
February 13—8:30 P.M.—CHANNEL 10

Authorized by the Official Agent for Bob Cameron, 1066 Chesterfield.

DESTINATIONS

1980 EUROPAN CHARTER FLIGHTS

AVOID ESCALATING AIR FARES

Book and prepay your European 1980 Charter flight in full before February 15th and benefit on current guaranteed fares.

FOR FURTHER INFORMATION AND RESERVATIONS CONTACT

Our Travel Agency Offers service to Members and Non-Members

Plenty of free parking!

382-9202

BCAA Travel Agency

1075 Pandora Ave., Victoria, 382-9202

2-9

GETTING THE COLD SHOULDER? BREAK THE ICE!

With a Love Letter
Look for the coupon in today's paper.

Maggie 'safer now than years ago'

The Princess Marguerite is safer now than it was several years ago, a Canadian Coast Guard spokesman in Victoria said Friday.

Bob Baird, district marine surveyor, ship safety branch, was commenting on a report that the vessel would be a potential disaster if put on the Victoria-Seattle run this summer.

He said it is one thing to argue on the basis of economics that the Marguerite shouldn't be used but it is irresponsible to say she should be taken off for safety reasons.

The government announced last week that the Queen of Prince Rupert will replace the Marguerite on the popular summer run.

The statement about the Marguerite being a potential disaster was made in a *Colonist* story Friday based on information contained in two engineering reports, yet to be made public.

The story quotes an unnamed official as saying "If she (the Marguerite) went out this year she would be a floating coffin."

The government hired the two companies last June and July to report on the Marguerite's electrical systems and the condition of her hull and engines.

A copy of one report by E. Edwardson & Co. Ltd. of Montreal was obtained by the *Times*. The second report on the electrical systems, done by Electric Power Equipment Ltd. of Vancouver, was not available.

The Edwardson report begins by saying that the Marguerite was not examined out of the water in a drydock.

Baird suggested the value of the report can be questioned just on that basis alone.

The conclusion reached in the Edwardson report is that the Marguerite is obsolete and extremely costly to operate.

"Thirty years old is an old salt-water passenger ship where the cost maintenance curve climbs sharply and the efficiency curve goes in the opposite direction," the report says.

"Nostalgic experiences are difficult barriers to break down, and very often end up in disaster because of their resistance to change."

However, the report concludes by saying: "It should in no way be construed that the vessel is unfit for her present service."

Baird said he had no quibble with the contents of the Edwardson report although some of its statements were fairly general in nature.

However, he said he does object to any attempt to use the contents of the report to justify the position that the Marguerite is unsafe.

Baird said the Marguerite has to go through three sets of inspections every year and if she didn't pass the vessel wouldn't be allowed to sail.

The U.S. Coast Guard, Canadian Coast Guard and Lloyd's Register of Shipping, all survey the vessel.

The Canadian coast guard alone conducts three separate surveys — one of the boilers and machinery, another of the hull and a third of the life-saving and fire-fighting equipment.

He said the Marguerite is safer now than several years ago because better life-saving equipment has been installed.

The report also says: "Vessel's lifeboats appear to be of steel construction, and, if so, have a very limited life, due to their light plate scantlings when built."

Baird said he would be concerned about any survey which couldn't determine for certain whether the lifeboats were made of steel.

Aside from that he said the lifeboat equipment has been examined every year and is satisfactory.

The Edwardson report also makes reference to the piping on the Marguerite as well as a situation on the car deck.

"Piping in the vessel at this age must be a constant source of trouble — as age progresses, piping can be a nightmare with no end in sight — old ships are built around pipes, particularly in engine rooms and double bottom tanks.

"The vessel's car deck when fully loaded with cars, houses a great deal of gas which does not appear to clear sufficiently. The fitting of further exhaust fans would mean the adding of more electrical load which is unacceptable with the vessel's present generating capacity."

The report estimates, at best, the Marguerite could survive another three to four years if $2 million was spent "to comply with statutory regulations and class requirements in the future."

The present scrap value is about $300,000, the report says.

"I can't believe it!"

SAVE 20%
On This Special

Lustrous Antique Satin

Create a mood of luxury with drapes of acetate/rayon antique satin. Choose from 33 jewel-like tones and get a classic look for your home, at special sale prices.

One of our professional consultants will visit your home and help you pick the look to suit your style.

call 382-3243
for shop at home service

National Drapery
we know all about windows

Fashion Rentals

Special Occasion Wear for

★ Weddings
★ Graduations
★ Banquets, etc. from our own stock.

DORMANS

1328 Douglas Street 384-5311
Also in Sidney and Courtenay

9-1

eurodown quilts

"The Down Quilt, Pillow and Accessory Specialists"

Enclose your address with this ad for free brochure and cover samples.

EURODOWN QUILTS LTD.
1728 Douglas St.
(across from the Bay)
Victoria, B.C., V8W 2G7
(604) 384-0133

Everything for your pet ● Open seven days a week

GRAND OPENING SPECIALS
NOW PURR-R-R-RING!

HUSKY KING SIZE DOG FOOD 11.55
Case 24/25½-oz. (Also available by the can)

KAL KAN CAT FOOD 6.25
Case 24/6-oz. cans (Also available by the can)

TUFFY'S DOG FOOD 5.79
Chunk or Hi Protein Meal Bag 8 kg (17.6 lbs.)

KEN-L-RATION BURGERS 3.29
(Beef Flavour) Pkg. 2 kg (4.4 lbs.)

- FROZEN MEAT
- MILK BONE
- RAWHIDE CHEWS
- PET LIBRARY
- VITAMINS and SUPPLEMENTS
- BIRD SEED
- RABBIT PELLETS
- CAGES
- FISH FOOD
- ACCESSORIES
- DRY and CANNED DOG and CAT FOOD

PURINA CAT CHOW 9.99
Bag 10 kg (22 lbs.)

OPEN SUNDAYS
11 A.M.-5 P.M.
● SPECIALS GOOD 'TIL FEB. 20th ●

CLIP and SAVE
VALUABLE COUPON
1.00 OFF Any 2.0 kg bag WAYNE DOG FOOD

Bosley's
PET FOOD MART
4918 EAST BURNSIDE ● NEXT TO POP SHOPPE
385-6411
Mon. through Sat. 9:00-6:00
● Fri. late night until 9:00 ● Sunday 11:00-5:00

SIDNEY SUPER FOODS

Prices effective Feb. 10-12

Store Hours: Daily 8:30 to 6:00
Thurs., Fri. 8:30 to 9:00, Sun. 10-5:30
in Sidney's "Downtown"—Across from Sidney Hotel

Been Serving the Peninsula for 15 years

CANADA GR. A BEEF BLADE CHUCK STEAKS .... lb. 1.09

CANADA GR. A BEEF CHUCK CROSS RIB ROASTS .... lb. 1.49

FRESH—REGULAR GROUND BEEF .... lb. 99¢

FRESH YOUNG BEEF LIVER .... lb. 1.09

SCHNEIDER MINI SIZZLER SAUSAGE .... lb. 1.39

MAPLE LEAF No. 1 COOKED HAM .... 6-oz. 99¢

CRISCO SHORTENING .... 1-lb. 89¢

CONSTANT BRAND SPAGHETTI 2-kg 1.49

NABOB DELUXE TEA BAGS 125 2.88

TEXAS PINK GRAPEFRUIT .... 8 for 1.00

2-9

Engagements, Weddings and Anniversaries

♥♥♥

Engagements

Wilson — Rivet

Mr. and Mrs. Keith E. Wilson of Victoria are pleased to announce the forthcoming marriage of their elder daughter, Susan Elizabeth, to Marc Anthony Ambrose Rivet, eldest son of Mr. and Mrs. Jacques A. Rivet of Victoria.

The wedding will take place on Saturday, April 19th, 1980, at 5:00 p.m. in St. Patrick's Catholic Parish with Father Leo A. Robert officiating.

♥♥♥

Brownlee — Belcher

Mr. and Mrs. Donald R. Brownlee are pleased to announce the forthcoming marriage of their youngest daughter, Leslie Dianne, to Mr. Brian Alfred Belcher, son of Mr. and Mrs. G. Clare Belcher of Victoria.

The wedding will take place on March 22, 1980, at 6 o'clock at St. Aidan's United Church with Rev. J. Rae Allan officiating.

♥♥♥

King — Jones

The Rev. Dr. and Mrs. A. E. King announce with pleasure the pending marriage of their younger daughter, Mary Louise, to Glen Spencer, son of Mr. and Mrs. Alan E. Jones.

The wedding will take place February 16th, with the bride's father officiating.

♥♥♥

Lloyd — Hilchey

Mr. and Mrs. Gerald L. Lloyd are pleased to announce the forthcoming marriage of their only daughter, Kristina Irene, to Kenneth Roy, son of Mr. and Mrs. Donald R. Hilchey.

The wedding will take place on Saturday, March 1st, 1980, at 1:30 p.m. at the Kingdom Hall of Jehovah's Witnesses, 8151 East Saanich Road.

♥♥♥

Weddings

McInnis — Worley

Mr. Leonard Worley announces the marriage of his mother, Mrs. Roma Worley, to Mr. Melvin McInnis on February 2, 1980. The ceremony was performed by Rev. Canon Wm. Hill in the Church of St. Michael and All-Angels, Victoria, B.C.

Given in marriage by her son, the bride was attended by her daughter, Miss Karen Worley, while Mr. F. N. Leonard served as best man.

Following a reception at the Captains Palace, Mr. and Mrs. McInnis left on an extended motor trip to Palm Springs. On their return they will reside at 4190 Springridge Crescent, Victoria, B.C.

♥♥♥

Brownlee — Bjorlin

Mr. and Mrs. Don Brownlee are most pleased to announce the marriage of their son, Clay Richard of Incline Village, Nevada, to Mary Sue, daughter of Mr. and Mrs. Alan Bjorlin of Reno, Nevada.

The wedding took place in Reno, Nevada, on Nov. 18, 1979.

The happy couple will be visiting Victoria in March, 1980.

♥♥♥

Ticknor — Cameron

Captain and Mrs. A. K. Cameron of Sidney, B.C., are pleased to announce the marriage of their daughter, Susan Barbara, to Scott McKenzie Ticknor, son of Mr. and Mrs. J. G. Ticknor of Victoria, on Saturday, February 9th, 1980.

♥♥♥

Van Schaik — Schmiel

Mr. and Mrs. Charles G. Schmiel of Portland, Oregon, U.S.A., announce with pleasure the marriage of their only daughter, Joanne, to Ted Van Schaik, son of Mr. and Mrs. Adolf J. Van Schaik of Victoria.

The wedding took place on November 24, 1979, at 4:30 p.m. at Good Shepherd Lutheran Church in Portland, Oregon. A reception followed at the Metzger Park Hall.

The couple now reside in Victoria.

♥♥♥

Orchard — Collins

Mr. and Mrs. Maurice Collins are happy to announce the marriage of their daughter, Pamela Dae, to Philip Melvile Orchard, son of the late Mr. Bill Orchard and Mrs. P. Goodhand, on February 2, 1980, in Sidney.

♥♥♥

Milne — Duguid

Mr. and Mrs. John M. Duguid of Victoria, formerly of Montreal, Quebec, have pleasure in announcing the marriage of their daughter, Lynne Munro Stewart, to Mr. Kenneth MacLean Milne, son of Mrs. Norman B. Henderson of Nanaimo, B.C., and the late Donald J. Milne.

The wedding took place on December 29th in Cordova Bay United Church. Mr. and Mrs. Milne will reside in Victoria.

♥♥♥

Anniversaries

Borden — 50th

Mr. and Mrs. C. H. Borden will celebrate their Golden Wedding Anniversary, February 12, 1980. They were married in St. Mary's Church, Saanichton, February 12, 1930. They have two daughters (Roberta and Velda), two sons (Charles and Bruce), and 13 grandchildren.

This very happy occasion will be marked by an Open House Tea to be held at their home, 262 Durrance Road, Saanich, on Saturday, February 16th, from 1 to 5 p.m. All friends are cordially invited to attend. No gifts, thank you.

Harry and Janet, both of Saanich pioneer families, are well known in the area. They founded Borden Mercantil in 1937.

♥♥♥

Dalziel — 60th

Mr. and Mrs. R. F. Dalziel were married in Victoria, on January 9th, 1920, by the Reverend Doctor Campbell. Mr. and Mrs. Dalziel were born in Victoria and went to school here: Mr. Dalziel to Spring Ridge, Mrs. Dalziel to Lampson St.

They have three sons, Ivel (Scotty), Ronney (Ron), Glynn (Spike).

They celebrated their 60th Anniversary on January 5th at the Empress Hotel with all their relatives and friends. Their great-grandchild Geoffery was the 7th generation, all having lived in Victoria, received the guests who signed the guest book at the door.

William Leach, an old friend, proposed the toast to Mr. and Mrs. Dalziel.

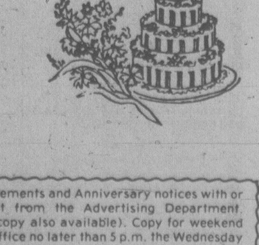

Rates for publication of Wedding, Engagements and Anniversary notices with or without pictures, available on request from the Advertising Department. (Special forms to assist you in writing copy also available). Copy for weekend editions should be in the Victoria Press office no later than 5 p.m. the Wednesday prior to publication date.

BUSINESS OFFICE OPEN
8:30 a.m. to 5:30 p.m., Monday to Friday
(Closed Saturday and Sunday)

386-2121
Monday through Friday 8 a.m. to 6 p.m.
Saturday 8 a.m. to 5:30 p.m.

CLASSIFIED ADVERTISING

Vancouver Island's Largest Shopping Centre in Print

386-2121
Monday through Friday 8 a.m. to 6 p.m.
Saturday 8 a.m. to 5:30 p.m.

CLASSIFIED ADVERTISING RATES

All rates quoted are for insertion in both the Daily Colonist and Victoria Times.

SPECIAL PRIVATE PARTY WORD RATES

10 word minimum
1 or 2 days
15c per word per day
3 to 5 consecutive days
12c per word per day
6 consecutive days or more
10c per word per day

Real estate, mobile home, rental, clubs, organizations and business advertising does not qualify for these rates.

GENERAL WORD RATES

10 word minimum
1 or 2 days
19.75c per word per day
3 to 5 consecutive days
16.00c per word per day
6 or more consecutive days
13.75c per word per day

SEMI-DISPLAY LOCAL RATES

Any advertisement which varies from 6 pt. regular classified style shall be considered semi-display.

14 agate lines per column inch.
1 or 2 days
71.50c per agate line per day
3 to 5 consecutive days
64.50c per agate line per day
6 or more consecutive days
57.25c per agate line per day

NATIONAL AND OUT OF PROVINCE RATE

Regular Classified 22¢ per word.
Semi-Display 85¢ per agate line.
14 agate lines per column inch.

BIRTH NOTICES

Up to 30 words $4.00
Each additional word 15c

DEATH NOTICES, MEMORIAL NOTICES AND CARDS OF THANKS

61.50c per count line per day
3 consecutive days
53.25c per count line per day

PRIVATE BOX NUMBERS
$3.50

Private Victoria Press box numbers are for use only in conjunction with advertising published in the Victoria Tim s and The Daily Colonist.

Contract rates for local businesses available on request.

DUNCAN OFFICE

Advertising, Circulation, Editorial and General Information,
746-6181.
109 Ingram St. V9L 1N8

TERMS OF PUBLICATION

F.P. Newspapers Ltd. shall not be liable for non-insertion of any advertisement beyond the amount paid for such advertisement.

In the event of error occuring the liability of F.P. Newspapers Ltd. shall not exceed the charge for the space actually occupied by the item in question.

All claims of error in publication shall be made within 12 hours thereafter and if not made shall not be considered. No claim will be allowed for more than one incorrect insertion nor for errors not affecting the value of advertisement.

All estimates of cost are approximate. Advertisers will be charged with space actually used.

All advertising copy will be subject to the approval of the Victoria Press, who reserve the right in its sole discretion to classify, reject or insert copy furnished.

All advertisements must comply with the British Columbia Human Rights Act. This act states no advertisement may state or imply a preference, limitation or specification on the basis of an applicant's race, religion, colour, marital status, ancestry, place of origin, age; or sex (unless the matter relates to the maintenance of public decency AND prior approval has been obtained through the Human Rights Branch).

While every endeavor will be made to forward replies to box numbers to the advertiser as soon as possible, we accept no liability in respect of loss or damage alleged to arise through either failure or delay in forwarding such replies, however caused, whether by negligence or otherwise.

NOTICE OF COPYRIGHT

Full complete and sole copyright in any advertisement produced by F.P. Newspapers Ltd. is vested in and belongs to F.P. Newspapers Ltd., provided, however, that copyright IN THAT PART AND THAT PART ONLY of any such advertisement consisting of illustrations, borders, signatures or similar components which is, or are, supplied to Victoria press by the advertiser in the form of reproduction proofs, veloxs, engravings, etc., and incorporated in said advertisement shall remain in and belong to the advertiser.

CIRCULATION INFORMATION

The Daily Colonist	383-4111
Victoria Times	382-3131

Wherever carrier service is maintained, $4.50 per month.

By mail — Vancouver Island and Gulf Islands, $7.00 per month, $20.00 per 3 months, $40.00 per 6 months, $80.00 per year. Rest of Canada, $8.00 per month, $22.50 per 3 months, $45.00 per 6 months, $90.00 per year.

Outside Canada, $20.00 per month, $240 per year.

BY MAIL
Saturday Times Only
Sunday Colonist Only
Canada 60 cents per copy, $30.00 per year.
Outside Canada, $1.10 per copy, $55.00 per year.

The Daily Colonist Second Class mail registration No. 0516.
Victoria Times Second Class mail registration No. 0625.

ISLAND REPRESENTATIVES

Duncan, Chemainus—Mr. HILTON HOLT	746-6181
Nanaimo	758-9633
Lake Cowichan	749-6206
Port Alberni—Mr. Fred Suhr	723-8312

CLASSIFICATION INDEX

VITAL STATISTICS
1 Births
8 Cards of Thanks
308 Cards of Thanks
305 Deaths and Funerals
312 Florists
310 Funeral Directors
309 In Memoriams
313 Miscellaneous
311 Monuments

NOTICES
14 Announcements
16 Catering, Banquets and Reception Rooms
15 Coming Events and Meetings
20 Lost and Found
18 Places to Visit

EMPLOYMENT
28 Employment Service
21 Help Wanted — General
22 Office Help
26 Part Time — Temporary Help
24 Sales Persons and Agents
30 Situations Wanted
23 Skilled Trades
25 Teachers

BUSINESS SERVICES
36 Services Directory

PERSONAL SERVICES
33 Bands, Musicians and Orchestras
40 Business Personals
43 Dancing
42 Education
41 Legal Services
71 Music Teachers
39 Personals
34 Pre-Recorded Music
32 Trade Schools
38 Travel

MERCHANDISING
83 Aircraft
117 Antiques and Arts
78 Bicycles
80 Boats and Marine
65 Building Supplies
93 Cameras, Supplies and Photo Finishing
127 Chicks, Poultry, Hatching Eggs, Supplies
101 Children's Miscellaneous
116 Coins and Stamps
135 Farm Implements
60 Fuel
97 Furniture
105 Garage Sales
120 Garden Supplies
99 Groceries, Meats and Produce
95 Heating & Fireplaces
130 Heavy Equipment and Machinery
128 Livestock, Supplies and Events
96 Major Appliances
100 Miscellaneous for Sale
103 Miscellaneous Wanted
109 Miscellaneous to Rent
77 Motorcycles
70 Musical Instruments
125 Pets and Supplies
92 Sporting Goods
81 Sailboats
94 Store and Office Furniture and Equipment
115 Swaps
63 Timber
98 TV, Stereo, Radio Sales and Service
112 Wanted to Rent, Miscellaneous

AUTOMOTIVE
155 Automobile Financing and Insurance
164 Auto Body and Painting
168 Campers, Trailers and Motor Homes
166 Cars and Trucks Wanted
150 Cars for Sale
148 Lease Vehicles
149 New Car Directory
160 Parts, Accessories and Service
151 Sports, Import Cars
158 Tires
154 Trucks, Buses and Vans
156 U-Drive and Auto Washing

ACCOMMODATION
185 Convalescent and Rest Homes
175 Hotels
178 Summer Homes, Cottages and Resorts
181 Tourist Accommodation

RENTAL
201 Apartments to Rent, Furnished
200 Apartments to Rent, Unfurnished
203 Apartments Wanted
206 Duplexes to Rent
207 Duplexes Wanted to Rent
202 Furniture to Rent
215 Halls, Warehouses, Stores and Offices to Rent
197 Housekeeping Rooms to Rent
199 Housekeeping Rooms Wanted
211 Houses to Rent, Furnished
210 Houses to Rent, Unfurnished
212 Houses Wanted to Rent
205 Rental Agencies
190 Room and Board
191 Room and Board Wanted
193 Rooms to Rent
194 Rooms Wanted
204 Shared Accommodations

FINANCIAL
155 Automobile Financing and Insurance
233 Mortgage Loans and Insurance
234 Mortgages for Sale
230 Personal Loans and Insurance
235 Wanted to Borrow

REAL ESTATE
280 Acreage for Sale and Wanted
240 Business Opportunities
241 Business Opportunities Wanted
247 Commercial or Industrial Properties
258 Condominiums
253 Country Homes and Properties
270 Exchange Real Estate
290 Farms for Sale and Wanted
263 Garages for Sale, Rent, Wanted
293 Gulf Island Properties
250 Houses for Sale
265 Houses Wanted to Buy
295 Listings Cancelled
268 Listings Wanted
271 Lots for Sale
294 Mainland and Out-of-Province Properties
169 Mobile Homes and Parks
273 Property for Sale
274 Property Wanted
244 Revenue Property
245 Revenue Properties Wanted
259 Townhouses
285 Up-Island Properties
256 Waterfront Properties

1 BIRTHS

Darling - born to David and Rosemarie Lake Cowichan B.C. a daughter Katherine Rosemarie December 28/1979, 7 lb. 10 oz. First grandchild to Mr. & Mrs. E.E. Miller, Victoria; and third to Mr. & Mrs. E.V. Darling, Lake Cowichan. Special thankyous to Drs. Ennals and Price and all the staff of Cowichan District Hospital.

FREEMAN. Born to David and Marilyn, a boy, Robert Paul, 7lbs., 6ozs., February 5, 1980. Proud grandparents Derrick and Joan Freeman; Charles and Dorothy Phillips. Many thanks Drs. RB Smith, JR Colwill, staff VGH.

GLOVER - Born to Phil and Marie on January 27, 1980, two girls, Diana Marie, 6 lbs. 5½ ozs. and Kristi Marie, 6 lbs. 9 ozs.. Two beautiful sisters for Brent. Special thanks to Drs. Hosgood, Wray, Ridyard, Green, Colinson, the Case Room Staff and the great nurses at the Royal Jubilee Hospital. Very special thanks to Daddy. (Insured).

HOUSSER — John and Rosemary (nee House), a daughter, Sally Christie, 7 lbs. 14 ozs., on January 24, 1980, at Royal Jubilee Hospital, Victoria. Many thanks to super caseroom staff and Dr. Rippington.

JENKIN — Born to David and Peggy, their second son Scott Morgan, on February 1, 1980. Many thanks to Drs. Richardson, Ridyard and Popkin. Proud grandparents are Mr. and Mrs. A. McCallum, Mr. and Mrs. T. M. Jenkin.

MURPHY - Wayne and Heather (nee Hansen) wish to announce the birth of Ryan Wayne, on Dec. 31, 1979, 6 lbs. 14 ozs. at Mckenzie B.C.. First grandchild for Iver and Anne Hansen.

PILLAR — Born to Larry and Joanne, a girl, Colleen Jennifer, 10 lbs. 6 ozs., January 15, 1980. Our deepest appreciation to Drs. Ireland, Rippington, Jagdis, Galvon and maternity staff of Victoria General.

SHOWERS - Born to Tyrone and Darlene (nee Johnson) a girl, Talia Anne, 5 lbs. 14 ozs., on January 22, 1980. Thanks to Dr. Lamplugh and staff at Royal Jubilee Hospital.

14 ANNOUNCEMENTS

LOVE LETTERS
are coming on
Valentines Day
February 14th
See the advertisement
in this newspaper
or phone us
for details.
386-2121
We'd LOVE
to help you!

VICTORIA HIGH SCHOOL Girls field hockey team desperately needs help. We met our original budget for a trip to England but food and fuel costs have risen to a point where we may be unable to go. If you can help, donations may be sent to the Tomahawk Tour Fund, C/O of Miss Barrie Hanslip, Victoria High School, 1260 Grant St., V8T1C2.

SPRING CLEANING

South Van Isle Lions urgently require those usable, unwanted articles. Proceeds to Timmy's Telethon and other community projects. For pick-up call 478-2772, 478-5463 or 478-1193.

URGENTLY NEEDED, BEDS and bedding, tables and chairs, kitchen utensils, dishes and clothing for The St. Vincent De Paul Social concern office. 382-3213 or drop off at 840 View, Monday-Friday.

RUTH DOLL STUDIO, 337 Cook St. Porcelain dolls and doll making supplies. 20% off Marian's Doll House, wigs, eyes, moulds during February. Open Wednesday, Thursday, Friday or phone 385-3414.

BLANSHARD COMMUNITY Centre is now offering courses in photography, ceramics and fibre arts, starts soon, register now. 388-7696 or 387-5506 ask for Grant.

CLOVER POINT MEN'S CLUB, a spirited group of dynamic individuals, are pleased to announce their formation. Interested adventuresses please reply Victoria Press Box 757

A PORTRAIT FOR YOUR VALentine? In pencil, charcoal, pastel or oil. By. T. Andriessen Booth. 598-1358.

15 COMING EVENTS AND MEETINGS

ESQUIMALT
LEGION
BINGO
622 Admirals Rd.
SUNDAY
Early Bird 1 p.m.
5 cards—$1
Regular Games 1:30
6 cards—$2
Extra Games
5 cards—$1
No Games Less Than $25
Free Transportation
To Town

MONEY TALK
GERRY CONNOR 388-6411
Sunday 1:pm, CABLE 10
Monday 7:pm, VICTORIA
Thursday 1:pm

MICRO COMPUTERS
Mr. Murray Middleton of SDS DATA SYSTEMS will discuss along with his staff the use and applications for Micro Computers. This new technology will launch the small businessman into the 1980's.

Special broadcast live with open phone lines February 13th, 10-11pm. To answer your questions Bill Anderson, Chartered Accountant and Nick Melber, 1st City Trust.

SWAPPE
AND SHOPPE
521 CRAIGFLOWER RD
SUNDAYS 10am-4pm
Call 388-6120 weekdays 9am-3pm
Sat. 10am-12pm.

15 COMING EVENTS AND MEETINGS

HORNET
FOOTBALL
BINGO
Saturday Feb. 9
OAP Hall
1600 Government St
Early Bird 6:30pm
Reg. Games 7pm
5 Extra Games

DOLPHIN
FOOTBALL
BINGO
EVERY SUNDAY
Early birds 6:30 pm
Esquimalt Legion
622 Admirals Rd.
FREE BUS TO TOWN

UNITED NATIVE
NATIONS BINGO
EVERY MON. NIGHT
ESQUIMALT LEGION
EARLY BIRDS 6:45 PM.
Free bus into town after extra games. Everyone welcome.

ATHLETIC
BINGO
EVERY WEDNESDAY
Garth Homer Centre
813 Darwin
Early Birds 6:45 p.m.

PENINSULA SINGLES CLUB

Dance at McMorran's Seaview Room, 5110 Cordova Bay Road, Friday, February 22. Dress informal, 9-1. All singles, divorced, separated or widowed persons welcome. Tickets at Hillside Mall. For information and reservations, call 479-7195.

VICTORIA/VANCOUVER ISland Welsh Society. Members, friends of Wales and all friends: Don't forget St. David's Day Dinner Dance at Hollyrood House, Friday, 29th February. Reception: 7:15. Dinner: 8 pm. Entertainment. Refreshment facilities. Admission at door approx. $15 per person.

FLEA MARKET
Sanscha Hall - Sidney.
Pat Bay Hwy and Beacon Ave.
Every Sunday commencing October 7, 9am-4pm. Items new & used - old & modern. Interest for all. Snack Bar. Admission: 25¢. Reservations: 656-3082.

PENINSULA SINGLES CLUB

Invites all single, divorced, widowed or separated persons to their Sunday night Coffee and Dancing Social, 7:30-10 at New Dimensions Studios, 755 Yates Street. Free disco lessons. For information, call 382-0333.

WHITE CANE WEEK
OPEN HOUSE
SAT. FEB. 9
12-5 PM
CNIB CENTRE
1609 BLANSHARD ST
EVERYONE WELCOME

SWAP & SHOP

At the Blanshard Community Centre, 901 Kings Rd. Bargains for everyone, consession. Every Saturday, 388-7696 or 387-5506. Sellers wanted.

SINGLES CLUBS
OF VICTORIA
For up to date information on all dances, call 592-1335 or 24 hr recorded message at 383-9626.

SINGLES SCENE CLUB "Rhino Dance", Saturday, February 9th. Open to the public. White Eagle Hall. Admission by ticket, available at Hillside Mall. Information 479-9737, 384-5683.

COURT WHIST AND BAKE sale, Tuesday, February 12th, St. Matthias Parish Hall, corner Richardson and Richmond Street, 7:30pm. Admission $1. Refreshments, prices.

SEE THE VANCOUVER CANucks VS Boston Bruins on Saturday, February 23rd, $28 per person includes transportation and admission. 656-3012, Conmac Stages Travel Club.

LESBIAN INFORMATION and social night every 2nd Thursday, 7:30-9:30pm. 106 Superior Street, February 14th and 28th. Sponsored by Flag, Box 237, Station E, Victoria.

WELCOME TO A LECTURE ON The Kabalarian Philosophy, explaining Life's Purpose, 2:00 pm, Sunday, February 10th, room 206, 493 East Burnside.

COLUMBIAN OLD TIME dance every Sat. 9-12, Centennial Church Hall, David St. Refreshments. 477-4829.

ART RENTAL, ART GALLERY Greater Victoria, 1040 Moss. Monday, February 11, 1-3:30 and 7:30-9 pm.

LESBIAN INFORMATION and Social Night, Thursday February 14, 7:30-9:30 pm, 106 Superior Street.

CERAMIC FIGURINE CLASS starting, 2828 Rock Bay Ave. Dutchman Inn. 386-7557.

VICTORIA SINGLES HAPPENing Dance February 23.

16 CATERING, BANQUETS and RECEPTION RMS

GEORGE'S BAVARIAN
BANQUET FACILITIES
1021 Pandora 383-7121
INTERNATIONAL CUISINE
3 DINING ROOMS AVAILABLE
SMALL OR LARGE PARTIES
Up to 150 Seating Capacity
ENTERTAINMENT
AVAILABLE ON REQUEST

COURTYARD INN
"LET US HELP YOU PLAN YOUR SPECIAL FUNCTION"
—MEETINGS —LUNCHEONS
—DINNERS —WEDDINGS
Our new COURT ROOM Banquet Facilities will graciously accommodate up to 80 persons.
850 Blanshard 385-6787

CENTRALLY LOCATED HALL for rent with available catering service. 479-1767 or 477-9880.

20 LOST and FOUND

LOST: LONG HAIRED CAT, mixed brown and black fur, hair tufts in ears, Queens Ave. area. Valuable reward. 383-1505. Please check tool sheds, garages and basements.

LOST: YOUNG ORANGE male cat, white collar, answers to "Barney", recently lost Fort Street area. Any information call 595-2598.

FOUND: ORANGE MARMAlade cat, young male, white flea collar, very friendly. Hillside/Cook, Spencer Castle area. 383-6518.

FOUND: DIAMOND RING found in food freezer at Woodward's. Owner may have same by identifing. 386-3322 local 204.

20 LOST and FOUND

LOST: WEDNESDAY, FEBRUary 6, black wallet in vicinity of City Hall and Fields store. Reward. 383-8173.

FOUND IN GLANFORD AREA on Feb. 5th. Doberman Pinscher with choker. 479-5882.

LOST IN OAK BAY AREA BY Firehall, part Persian. Answers to name of Daffy. Reward. 592-1122.

FOUND-BLACK FEMALE KITten, white paws, white streak on nose. Gordon Head area. 477-3075.

LOST: DACHSHUND MALE, mostly black, answers to Rommel, Byron district. Evenings, 598-3244.

LOST: ONE SOLITAIRE DIAmond Engagement Ring on Shelbourne between Bay and Haultain. Reward. 592-5070

LOST: FEMALE COCKAPOO, greyish, answers to "Duchess", Quadra-Tattersal area on Wednesday. 384-9411.

LOST: BLACK UMBRELLA, Burdett Ave at Cook. Please phone 477-3394

FOUND-SMALL BLACK dachshund, 1979 owner P. Clements. 598-3659.

FOUND: SET OF KEYS AT waterfront, please identify. 385-6645.

LOST: OVER 2 WEEKS POOdle terrier, tan colour, Esquimalt area. 385-7154.

LOST-SILVER DIGITAL watch, Wishart between Allendale and Dressler. 478-9162.

FOUND-BLACK PART LAB dog, young. 598-7246.

21 HELP WANTED GENERAL

THE CORPORATION OF THE DISTRICT OF NORTH COWICHAN

PLANNING TECHNICIAN

A vacancy presently exists for an experienced and qualified person relating to the technical aspects of planning as it pertains to municipal government.

The incumbent will preferably have graduated from a recognized technical institute or college, in planning or an allied field and have thorough knowledge and considerable experience in drafting and mapping procedures.

The successful applicant will work under the direction of the Deputy Municipal Clerk and should have the ability to understand and interpret zoning and subdivision by-laws and plans. The person in this position will be required to provide the public with zoning and subdivision information and perform other duties that may be assigned from time to time.

Previous experience in the municipal or governmental field would be an asset.

The salary for this position will be commensurate with experience, as well liberal fringe benefits will apply.

Resumes detailing work history, experience, education and at least (2) two references will be received by the undersigned up to 4:30 p.m., Wednesday, February 20, 1980.

J. N. Berikoff, Administrator
District of North Cowichan,
P.O. Box 278,
Duncan, B.C.
V9L 3X4

THE CORPORATION OF THE DISTRICT OF SAANICH

SITE SERVICES INSPECTOR

Development Division.
Pay Grade 14 - $1277 - $1513.

Responsible and skilled work performing appraisals of proposed building sites and related common servicing problems. Performs site inspections and prepares reports and sketches of existing services at proposed building sites. Reports service deficiencies; prepares reports on servicing requirements. Must be able to read engineering drawings and use an engineering hand level.

General knowledge of municipal building site services is desirable; also some knowledge of problems encountered as a result of building on unsatisfactory sites. Working knowledge of the principles and practices of municipal engineering. Ability to serve the general public.

Applicants should have Grade 12 with experience in building construction or engineering. Possession of a valid B.C. Driver's Licence is essential.

Applications will be accepted by the undersigned until 4:30 p.m. Thursday, February 14, 1980.

DIRECTOR,
Personnel Services,
Saanich Municipal Hall,
770 Vernon Avenue,
Victoria, B.C. V8X 2W7

THE CORPORATION OF THE DISTRICT OF SAANICH

ENGINEERING AIDE V
(Subdivision)

Development Division
Pay Grade 21 — $1723-$2061
This is a responsible administrative position in the Subdivision Development Section for a senior engineering technologist requiring a broad application of skills in a variety of municipal service requirements relating to land development. Applicants should have good background knowledge and design experience in the fields of water distribution, storm drainage, sanitary sewers, roads and sidewalks. The ability to supervise a small support staff is also necessary. Must be able to communicate effectively both orally and in writing with professional engineers, developers and the general public. Work is performed under the general supervision of a professional engineer.

Applicants should have a minimum of Grade 12 education supplemented by technical school training and a minimum of five years experience in similar work.

Applications will be accepted by the undersigned until 4:30 p.m. Thursday, February 14, 1980.

DIRECTOR,
Personnel Services,
Saanich Municipal Hall,
770 Vernon Avenue,
Victoria, B.C. V8X 2W7

WANTED-LADY TO TAKE place of housekeeper for Saturday and Sunday and 2 week nights sitting in, for middle aged lady, non-smoker preferred, own transportation. 658-8028.

PERMANENT FULL TIME and part-time positions available. Car required. Excellent earnings. No experience necessary. For interview please call 388-7325.

MOTEL MANAGER
Manager required March 1st for a 46-unit motel. Experienced couple preferred and references required. Please write to Victoria Press, Box 499.

IMMEDIATE OPENING FOR experienced dental receptionist. Please send resume with references and employment history to Victoria Press Box 660.

21 HELP WANTED GENERAL

Are you looking for a superb opportunity in new pleasant surroundings?
Congeniality is the background for the position we offer as an integral part of the management team. You will enjoy flexible hours and the atmosphere of a small luxurious lounge as bartender to friendly people. Responsibilities will include stock control and inventory, cash balance and staff supervision.
Candidate should have qualified bar ticket and several years experience with supervision of staff. Friendly compatible personality a must! Salary commensurate with experience. Submit your resume now to be a part of our new Sports Complex conveniently located on Quadra St. Quadra Court House, 3950 Quadra St. V8X 1J6.

If you enjoy responsibility and involvement, this position is for you.
You will have the opportunity to join friendly compatible staff and enjoy a full range of duties including telephones, bookings, enquiries, cash control, retail sales, and the freedom to create your own sports programs. Shift work provides lots of public contact, all in pleasant surroundings.
Candidates should have experience with Sports programs, Grade 12 education and personality plus! Salary commensurate with qualifications. Submit your resume now to be a part of our new sports complex, conveniently located on Quadra St. Quadra Court House, 3950 Quadra St. V8X 1J6.

GERIATRIC NURSING ASSISTANTS
GORGE ROAD HOSPITAL
EXTENDED CARE UNIT
Permanent part-time vacancies, 5 pm-9 pm. On-call staff for relief and casual call work. Interested applicants must have geriatric care experience in a recognized geriatric care facility. Practical abilities to take temperature, pulse and enema administration, demonstrated abilities in and awareness of proper lifting and transferring techniques (formal training preferred, practical ability will be considered). Applicants not having all of these requirements will definitely not be considered. Apply to Personnel Department, Gorge Road Hospital, 63 Gorge Road East, Victoria, V9A 1L2.

DIRECTOR OF NURSING FOR Fraser Canyon Hospital, accredited 38-bed acute care facility. Present D.O.N. retiring in April 1980. This is a senior management position reporting to the Executive Director. Applications are invited from those with appropriate experience and education. Eligibility for registration with RNABC essential. Reply with complete resume to: Mr. D. J. Chervenka, Executive Director, Fraser Canyon Hospital, R.R. 2, Hope, B.C. V0X 1L0.

MAINTENANCE
Service person with 4th Class Stationary Engineering Certificate for 21 bed acute care hospital. This sole charge person will be responsible for all aspects of general and preventative maintenance for building and grounds including stores and fire control. Good references required. For further information apply Administrator, Tofino General Hospital, P.O. Box 190, Tofino, B.C. V0R 2Z0, 725-3204.

CASHIER

Temporary position, 1 month. Must have cashier experience and pleasant personality. Possibility of permanent position.

PRIME PERSONNEL
320-1070 Douglas St.
385-7012

STUDENTS

Compact residential paper routes available for morning delivery in OAK BAY area and BAY ST. between FERNWOOD ST. and RICHMOND St.
Earn $80-$160 per month for 1-1½ hrs. daily work.
For more information contact MR CAROLAN at COLONIST CIRCULATION DEPT., 383-4111

DIETARY AIDES
Applications are invited for the full time position of dietary aide. Previous experience in institutional kitchen, preferably in a hospital is required; cashiering experience desirable. Good physical health required. Casual, on call positions also available. Apply to Personnel Office, Saanich Peninsula Hospital, 2166 Mount Newton X Road, Saanichton, B.C.

MANAGER-CARETAKER couple, no children or pets, for 114-suite adult apartment complex. Duties to include: suite rentals, cleaning and maintenance of building and relief supervision of recreation facilities. Salary $950 per month. Position available February 1, 1980. Please send complete resume to Victoria Press Box 724.

PUMP MECHANIC. MECHANically inclined person required by local maintenance contractor to train for shop duties. Knowledge of pumps, mechanics and piping required. Shipping, receiving and stock room an asset. Please send resume to Victoria Press Box 755. All replies in confidence. Our employees are aware of this ad.

RES. MANAGERS
Hard working ambitious Couple as Assistant Managers for a large modern apartment building with swimming pool. Duties mainly cleaning and caretaking. $800 per month to start. Please state experience and give references. Apply to Victoria Press Box 703.

ACCOUNTANT/OFFICE MANager for medium size law firm. Experience in both areas necessary. Duties to include: all accounting requirements (excluding audit), personnel management, office organization and administration. Salary negotiable. Apply in writing to Victoria Press Box 708.

WE REQUIRE DAYCARE FOR our daughter, 19 months old, 7:30am to 4:30pm, Monday-Friday, in a home with other children within a 2 mile radius of our home on Neil St. North Oak Bay. We require a mature person who can arrange own replacement for holidays and days off. Rate negotiable. 595-4349.

ST. PHILLIP'S ANGLICAN Church, Oak Bay is looking for a choir director/organist who is interested in growing with a lively growing church, stipend by arrangement. For details telephone 592-6823 or 477-3837 or write Parish Secretary, St. Phillip's Church, 2928 Eastdowne, Victoria, B.C. V8R 5R8

HEAD NURSE REQUIRED for an 8 bed coronary/intensive care unit. Administrative training and/or experience preferred as well as experience in coronary/intensive care. B.C. registration (or eligibility) required. Apply to Director of Nursing, Cowichan District Hospital, Duncan B.C. V9L 1E5.

PART TIME TELLER
Saturdays and Mondays, experienced only. Also required part time Saturday customer service clerk, must have typing and switchboard skills. Apply in person at Scotia Bank Hillside Shopping Centre, Mon.-Sat.

WANTED IMMEDIATELY, come in or live in babysitter for 3 year old boy. Phone 382-6546.

BABYSITTER REQUIRED for 4 month old baby. 1 or 2 12-hour shifts per week. 598-9491.

21 HELP WANTED GENERAL

EMPLOYMENT COUNSELLOR
Fifty + Experience has two vacancies for employment counsellors working with unemployed older workers. Working from an understanding of the target group, these workers would provide counselling on a one-to-one or group basis. Workers will also be responsible for identifying vacancies through an employer contact program.
Basic Qualifications:
—Grade 12 or the ability to complete.
—A valid driver's license plus a car.
—Sales and/or counselling experience mandatory.
—A degree in a related discipline an asset but not a requirement.
Salary $206.25 per week for 6 hrs. per day, 5 days per week. Apply in writing before February 18th to:
S. Torrence,
Canada Employment Centre,
810 Fort Street,
Victoria, B.C.
V8W 3A9
Please, NO phone calls.

SD 62 SOOKE
Applications will be received until February 13th, 1980 for the following positions: Aide 1-Dogwood school, 4 hours per day. Secondary school graduation required.

Aide 1 (temporary)-for autistic programme at John Stubbs school, 6 hours per day until June 30th, 1980. Secondary school graduation required.

Rate of pay for these positions as per the C.U.P.E. salary agreement.

Substitute Aides are required at Dogwood school for occasional work. Secondary school graduation and an interest in special children are required.

Please forward applications to: Miss M. P. Rudge, Secretary Treasurer, School District 62 (Sooke), 2227 Sooke Road, Victoria, B.C. V9B 1W9.

DISPATCHER/WAREHOUSEman, major oil company requires dispatcher/warehouseman immediately for busy office. Must be in good health and know the Victoria area. Previous dispatching experience would be a definite asset. Please reply to Victoria Press, Box 756.

HOMEMAKERS
Mature, caring, sincere, cheerful people needed to give in-home care. Experience helpful. Starting wage $4 per hour. Applications at Fernwood Homemakers, 1294 Gladstone Avenue between 10-3pm., Monday to Friday.

DRIVING INSTRUCTOR
Part-time, suit semi-retired person, some experience preferred but will train. Clear licence and medically fit. Interesting position with good hourly wage. Please apply Victoria Press, Box 734.

CUSTOMER REPRESENTAtive Victoria area, mature, presentable, must have own car, self motivator with strong time demands. Must be able to communicate with public. Pickup application at Shelbourne McDonalds.

EXPERIENCED JANITORess/Janitor for light duty Janitorial, part time evenings, Monday to Friday. Must be bondable and able to work with minimum supervision. Apply to P. O. Box 517, Victoria, B.C.

PERSON TO CARE FOR 3 children ages 6, 5, 3, 2½ hours a day, Monday-Friday in my home. Must enjoy children and be able to drive. Millstream School area. References please. 474-2019

WANTED HOUSEKEEPER preferably English Background for Elderly Couple near Duncan. Must drive and have car. House situated on waterfront property, beautiful view. Reply Victoria Box 741.

EXPERIENCED MANAGER position for 43-suite apartment in Duncan area available. Man and wife operation, must have good reference. Victoria Press, Box 619.

EXPERIENCED PRODUCE clerks required for Vancouver Island Indepedant Super Market Chain. All applications confidential. Reply to Victoria Press Box 690

EXPERIENCED MEAT CUTters required for Vancouver Island Indepedant Super Market Chain. All applications confidential. Reply to Victoria Press Box 690

LOVING DAYCARE REquired for 2 children, age 2½ yrs. and 5 months. My home, Tues.-Fri. 7:30-4:30pm. Starting March 4th. Mckenzie-Blenkinsop area. 477-7578 after 5pm.

MATURE BABYSITTER needed (April 1st) for our newborn, Mon.-Fri. 8:30-5pm. Our home, upper Quadra, excellent rates for loving, reliable, nonsmoker. 479-0044 evenings.

RELIABLE FULL-TIME BAbysitter needed after school for two boys. Your home, within ten minutes walking distance from Sansbury School. Phone 384-9371 or 656-0315.

FIRST CLASS CLOCK REpairman with own equipmment to do work for jewelry store. Also a qualified watch repairman. Both to do work off premises. Victoria Press Box 752.

NEED EXPERIENCED WAITer/waitress for full time who is willing to work hard, responsible person, clean and pleasant, 5 days a week. Apply in person at 3945A Quadra.

PERSON WITH COOKING EXperience required in small rest home for ladies, Sat. 10am.-2pm. Sunday 9am-1pm. References. 384-3134.

EXPERIENCED SMALL ENgine mechanic, knowledge of both 2 and 4 cycle engines. For further information call 385-2714 8-5pm. Saturday 9-1 pm.

RELIABLE MOTHER, grandmother to babysit 9 month boy, Thursdays and occasional days, our home, University, Mt Tolmie area. 477-5160

MATURE BABYSITTER wanted to come to my home for 3-month-old, James Bay area. 4 days per week, starting March 17. 384-5445.

NURSE-HOMEMAKER FOR care of elderly lady in Oak Bay apartment, 48 hours weekly. References required. 656-2087 evenings.

MATURE WAITress/waiter. Please apply in person Sunday, February 10th between 10-12noon. 1007 Douglas Street.

JEWELRY STORE REQUIRES experienced machine engraver. Equipment supplied. Send resume to Mrs. S. Bondesen, 706 Yates, Victoria, B.C. V8W 1L5.

BABYSITTER WANTED IN MY home for 2 girls, aged 5 and 3½, non smoker preferred. Hours 8-4:30pm, most days. Salary negotiable. 385-0402

MATURE BABYSITTER FOR 10 month old in our home. 7:30-5:30pm. Must have own transportation. Colwood area. 478-9177

FULL TIME CASHIER REquired at Smiths Supermarket, experience preferred. Apply in person before noon at 5124 Cordova Bay Rd.

WANTED: LOVING DAYCARE for 2 boys, 8 months and 3 years. 6 weeks beginning April 14, afternoons only, Esquimalt area. 385-9530.

21 HELP WANTED GENERAL

WANTED: MATURE HONEST individual to work graveyard shift in leading hotel. Driver's licence essential. Minimum 3 years cooking experience required. Wages above union rates. Port Alberni, 723-8111, ask for Gary.

LOVING DAYCARE REquired for 6 month old baby, March 1st. Prefer Richmond School area. Government registered or willing to. Please call 592-5227 after 6.

FULL TIME EXPERIENCED breakfast cook wanted. Apply in person only, to the Chef, Monday-Friday, 9am-3pm, 910 Government Street.

VANCOUVER ISLAND B.C Land Surveyor requires reliable, experienced survey technician. Varied work for small/firm. Victoria Press Box 765.

EXPERIENCED HOSTess/host to come in between 2-4pm. for next week. 4011 Quadra.

PAUL'S RESTAURANTS LTD. Experienced waiter-waitress required full-time. Apply in person, 1900 Douglas, 3-4 pm only.

FIRST COOK WANTED IMmediately. Must have 5 years experience. Apply in person to The Chef, Dominion Hotel.

MATURE WOMAN FOR morning part time house work, 2 hours, twice a week, Cook/Fairfield area. 384-7468.

REQUIRED FULLY EXPERIenced cook for full time steady job. Good wages. Douglas Hotel.

HAIRSTYLING APPRENTICE required by Friends & Co. for our Hillside Salon. 592-5252.

LICENSED AUTO MECHANIC. Call collect 537-5509, ask for Jack. On Saltspring Island.

HAIR STYLISTS REQUIRE models for styling classes. 592-5252.

COOK WANTED. APPLY AT 1635 Fort St. or phone 598-8313 8-5pm.

22 OFFICE HELP

CASUAL CLERK-TYPIST I
and
CASUAL STENOGRAPHER I
for the
CITY OF VICTORIA

Applications are invited from qualified Clerk-Typists and Stenographers for casual relief work in various civic departments. Applicants must be competent typists and stenos must be capable of taking shorthand at 80 w.p.m. Applicants must have high school graduation or equivalent and at least two years' previous office experience. Only applicants looking for casual or part-time work need apply.

Application forms can be obtained from the Personnel Department, City Hall, 1 Centennial Square and should be submitted not later than noon, Wednesday, February 13, 1980.

SECRETARY II
for the
12c. COMPTROLLER—TREASURER'S DEPARTMENT
CITY OF VICTORIA

Salary Range—
$1146-$1302 per month

Applicants must have Junior Matriculation or equivalent standing. Must be competent and experienced secretaries with accuracy in typing (minimum 65 w.p.m.) and shorthand (minimum 120 w.p.m.) and a thorough knowledge of business English, spelling and punctuation. Must have a pleasant personality with the ability to meet the public.

Application forms can be obtained from the Personnel Department, City Hall, 1 Centennial Square, and should be submitted not later than noon, Wednesday, February 13, 1980.

SENIOR ACCT. CLERK

6 months temporary position to begin immediately. Offered for a high level systems and data entry clerk. Must have excellent knowledge of procedure of accounting, organizational expertise and type of at least 60 words per minute, experience on CRT On-line computer an asset. Good hourly rate offered.

PRIME PERSONNEL
320-1070 Douglas St.,
385-7012

SECRETARY/BOOKKEEPER
Required by an Electrical Engineering Firm. The position will be part time initially and may expand to full time. Good typing skills required, experience in specification typing would be an asset. A knowledge of general office procedures, filing, posting of staff time sheets, invoicing, accounts payable and receivable with limited catalogue filing required. The individual must be mature, present a pleasant telephone answering voice, be a self starter and work with a minimum of supervision. Send complete resume, including salary or hourly rate expected to Victoria Press box 748.

RECEPT. TYPIST

Bright and personable with pleasant telephone manner to greet clients on front desk in busy office. Fast accurate typing 60 words per minute. Salary $800-$850.

PRIME PERSONNEL
320-1070 Douglas St.
385-7012

Stanley Assoc. Engineering Ltd.
RECEPTIONIST-TYPIST
Required immediately experienced receptionist-typist for our Victoria office. Must have good typing and ability to deal with the public, 2-3 years office experience preferred. Salary negotiable. Please forward all resumes BEFORE February 13, 1980 to Stanley Associates Engineering Ltd., Suite 412 - 1488 Fourth Avenue, Prince George, B.C., V2L4Y2
Attention:- Mrs. C. Dunder.

2ND OR 3RD YEAR C.G.A. OR R.I.A. student required for accounting clerk. Must be a self-motivator and be able to work with limited supervision. This person must be familiar with one-write payable and cash receipts systems, be able to prepare draft financial statements and be familiar with real estate and mortgage contracts. Please send resume and references in your own handwritting to Comptroller, 1213-345 Quebec Street, Victoria V8V1W4.

RECEPTIONIST IN BUSY 3 doctor office, duties include reception, filing, and minimal typing. Salary negotiable. Hours 8:30-4:30pm. Please send details of previous experience and references, Victoria Press Box, 726.

22 OFFICE HELP

DENTAL RECEPTIONIST capable of dealing effectively with the public and possessing secretarial and bookkeeping skills required for modern office. Individual must be mature, self starter, and work with minimal supervision. Send complete resume to Victoria Press Box 661.

LEGAL SECRETARY WITH interest and some experience in litigation, administrative, and Municipal Law needed to work with a small Young Firm. Salary and benefits commensurate with experience. Contact Larry Fast, Armstrong, Stewart & Fast 388-6600.

EXPERIENCED FRONT counter person required for busy printing office. Must have basic knowledge of printing, typing, some bookkeeping. Apply in person to Foto Print, 747 Fort St.

EXPERIENCED BOOKKEEPer required for retail store. 4 days week. Please furnish in handwriting, qualifications and salary expected. Victoria Press Box 737

RECEPTIONIST FOR LAWyers office, typing required. Experience necessary, salary $800+ per month. Apply in writing to Victoria Press Box 708.

RECEPTIONIST REQUIRED for small office, must be able to type 50 wpm and able to deal with the public. Reply Victoria Press Box 744.

GIRL FRIDAY — $1000 — LITtle insurance background. Some typing and reception. Small office, Victoria. Maggie, further details. Career Center, 683-4192.

23 SKILLED TRADES

British Columbia
Forest Products Limited
Campbell River
requires a
Forest
Engineering
Crewman
III or IV

A forest engineering crewman III or IV is required for coastal logging divisions, working 10 and 4 shifts out of Campbell River. IWA rates and fringe benefits applicable. Please apply to:

Personnel Manager
British Columbia Forest Products Limited
830 13th Ave.
Campbell River, B.C.
V9W 4H2,
or Call 112-286-6269.

Province of
BRITISH
COLUMBIA

ENGINEERING
AIDES
(2 Positions)

Competition 80:359-01
$1,369-$1,596

For the Ministry of Transportation & Highways, VICTORIA, under supervision, to perform laboratory and field tests including: evaluation of soils and aggregates; manufactured product testing (ie. concrete, paint ashphalt, etc.); assisting with the development of innovative tests, instrumentation and computer programs; preparing reports; drafting; materials inspection; supervision and training of small groups; other related duties. High school graduation (academic/technical) plus at least three years' related experience, OR institute of technology diploma (in engineering or related science) plus one year's related experience, OR equivalent university training (ie. physics, math, chemistry, etc.) plus experience. Valid B.C. driver's licence.

Canadian citizens are given preference.
Obtain applications from the Public Service Commission, 544 Michigan Street, (VICTORIA) V8V 1S3 by February 20, 1980.

PERSONNEL &
SAFETY SUPERVISOR
Raven Lumber Ltd. has an immediate vacancy for a Personnel and Safety Supervisor at our sawmill in Campbell River, B.C.
Applicants should have a proven background in personnel and industrial relations ideally in the forest industry. An Industrial First Aid Ticket and experience in industrial safety programs would also be an asset. The successful candidate will communicate effectively and demonstrate sound interpersonal skills.
A comprehensive benefits package and competitive salary comensurate with experience are offered.
Please reply in confidence to Mr. R. B. Elliott, Mill Manager, Raven Lumber Ltd, P.O. Box 249, Campbell River, B.C. V9W 5B2, phone 287-8871.

WANTED BY BC CEMENT CO. Ltd., located in Mill Bay, B.C. certified millwrights, plus one certified plumber/fitter who should have several years of industrial maintenance experience to qualify. These are permanent jobs. Wage rate is $10.39 per hour plus COLA and shift differential when applicable. Good fringe benefits. Telephone for an appointment. From Victoria call direct 383-9622, from Vancouver call direct 681-4546, from any other point in B.C. call 743-5511 collect.

CANADIAN MARCONI CO.
Requires experienced marine electronics technician for our Victoria operation. Experience in radar, sounders, S.S.B. and VHF communications essential. Full company benefits including vehicle. Salary commensurate with experience. Submit resume in writing to Canadian Marconi Co. 1460 Venables St. Vancouver, B.C. V5L 4X2. Attn: R. Adamson, Service Manager.

TALENTED HAIRDRESSER required for modern salon. Clientele preferred. Victoria Press Box 729. All replies confidential.

STUCCO PLASTERER HELPer. Must be experienced. Good wages. 478-0945.

Classified — Victoria's Largest Proven Market Place — Where Your Articles Sell Fastest! Cost Less to Sell 386-2121

23 SKILLED TRADES

UNIVERSITY OF VICTORIA
Department of Geography
requires
TECHNICIAN III
(Cartographic Illustrator)

Qualifications include high school graduation or equivalent. A technical institute diploma, trade qualification or equivalent. Three or more years' related work experience excluding training time. A working knowledge of cartographic illustrative techniques including basic inputs for statistical analysis and graphic representation. Experience in topographic mapping, including a knowledge of map projections, coordinates and associated mathematical adjustments. Some experience or interest in the operation of a process camera; overlay and color separation systems and general lithographic reproduction techniques would be an asset. Ability to work harmoniously with a wide variety of professional and non-professional staff, while under pressure to meet deadlines.

Duties will include preparation of illustrative material in the form of drawings, maps, diagrams and charts for teaching aids and publication in books, papers and theses; assisting when required in lithographic reproduction processes; assisting in the preventative maintenance of equipment. Performing other related duties within the Department as required. This position does not involve computer mapping or professional photography.

Salary — $1276 to $1435 per month.

Apply in person to Personnel Services, Sedgewick Building, University of Victoria, no later than February 22, 1980.

Note — If no qualified applicant available, this position may be filled at a lower level.

THE BLUE ARMY
is now holding informal information seminars for tradesmen in the Victoria area that are either self employed or interested in becoming self employed. Join us Wed. evenings at 8pm at 2604 Quadra St. or phone 385-7755 for further information.

EXPERIENCED PROPANE gas fitter with drivers license required for permanent employment. Apply in writing, giving resume of background and experience to: Manager, P.O Box 520, Parksville BC, V0R 2S0.

INSTRUMENT PERSON REquired for legal survey firm in Duncan. Minimum 5 years experience in Cadastral Surveying. Resume and references to Victoria Press Box 638.

GM PARTS PERSON REquired by island dealer, must have minimum 5 years GM experience. Reply to Victoria Press Box 730.

EXPERIENCED WELDER with DPW #2 and minium 5 years jobbing shop experience. Phone 112-338-1318 between 8-4:30pm (Courtenay)

WANTED: ELECTRONIC technician with background in audio circuit design to do work on multi-track tape deck. 381-6658 evenings.

SEAMLESS GUTTER INstaller required. Top wages for fully experienced man. 382-5154, 8am-5pm.

24 SALES PERSONS AND AGENTS

THE IDEAL PRODUCT TO SELL
— IT'S LOW COST
— IT'S NEEDED BY EVERYONE
— IT REPEATS REGULARLY

We have it and the public is buying it in unprecedented numbers. Our representatives are earning more money in a week than they previously earned in a month.
We are a sixty year old company — a leader in the Income Protection Field and have just completed our 23rd year of marketing this new concept in Canada, that has broken all records.
Three additional representatives are needed in this area. NO EXPERIENCE NECESSARY. We train you at our expense and guarantee that our System will work.

TO QUALIFY, YOU MUST:
- Be legal age or over
- Be available for full time work and willing to do limited travel
- Be bondable
- Be in good health and energetic
- Be ambitious
- Own a reliable car.

We will train you for advancement based on merit.
FOR A PRIVATE INTERVIEW CALL:

KEVIN BREWER, 754-6661
Or send resume to:
Top Floor,
90 Kerr St.,
NANAIMO, B.C.
V9R 1Y3

MAJOR SIGN COMPANY
Requires Island representative to cover all of Vancouver Island in a sales capacity. We are a growing, aggressive sign company and require a self-starter and motivated individual, prepared to apply instruction with enthusiasm to achieve success. Five figure commission; or salary plus, income is available; travel expenses all company benefits etc. Previous experience in direct sales is preferred and good previous sales experience is an necessity. We will train you in our business. A desire to join a rapidly expanding and progressive company, offering unlimited potential to earnings and future growth within the organization is a prime requisite. Previous experience in the sign industry is not essential. All replys will be acknowledged and will be strictly confidential. Send brief resume to Wallace Sign-Crafters West, 7840 Alderbridge Way, Richmond B.C. V6X 2A5: Attention Mr. W. Gilroy or call 604-270-9821.

CAREER SALES POSITION
ODESSA DISTRIBUTORS LTD. of Grande Prairie, Alberta currently has a full time position open within its direct sales force. The successful candidate for this position will have experience in either Material-handling equipment sales and/or Office and Institutional furniture sales. If you are sincerely interested in a sales position with a future and meet the experience qualifications outlined above, please address your inquiry in writing (include a comprehensive resume of your experience) to the attention of:

MR. BOB GOLOB
ODESSA DISTRIBUTORS LTD.
SITE 1, BOX 4, RR #3
COUNTRY INDUSTRIAL PARK
GRANDE PRAIRIE, ALBERTA
T8V 5N3
or phone (403) — 539-3677 9:00 to 4:00 weekdays.

Pharmaceutical Victoria
Leading drugs manufacturer needs representative to promote prescriptions drugs to Physicians, Druggists and Hospital Pharmacists on Vancouver Island and part of mainland. This position requires experience and/or above average education, preferably in the sciences. Interviews will be conducted in Victoria at an early date. Send resumes in confidence to Alex Halliday at:

The 500 Selection Services
604-675 West Hastings
Vancouver, V6B 1N2
688-8251

24 SALES PERSONS AND AGENTS

BLOCK BROS.
"THE BESTSELLERS"
REAL ESTATE CAREER
TRAINING PRODUCES SUCCESS

Block Bros. will train you in sound proven methods enabling you to quickly reach our desired level of success. Successful prestigious salespeople just

DON'T HAPPEN, THEY ARE TRAINED

Call today, interviews by appointment only. (Held strictly confidential.)

CALL
"THE BESTSELLERS"
Sidney-Colwood 478-5561
Bill Wonnacott
Blanshard 386-3231
Bob Hahn
Shelbourne 477-1841
Bob Cullum
Bernie Wilkinson

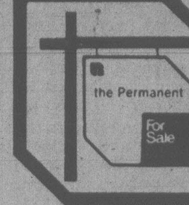

E.T.D.
Licenced Realtors: How's your E.T.D.? To be successful you must possess Empathy, Talent and Drive. If you're not developing your full potential in these areas, perhaps it's time for a change. The Permanent downtown office is alive with successful people and offers an atmosphere that could be conducive to your success. Talk it over with Bob Hughes, 382-9191 or Res. 592-6453.

VINYL SIDING SALESMANAGER
Required to manage the fifth branch of the Western Canadian company in the Victoria area. The person we are looking for must be an aggressive self starter and able to hire and train new sales reps: therefore previous experience in direct sales of either aluminum or vinyl siding would be an asset. Must be willing to work independently and grow with the company. Some office experience would be an asset. We offer:
— Starting salary
— Full commission plan
— Incentive bonus plan
— Company benefits
— Complete training program
If you are the person who is capable of taking complete control of this branch office phone or write to VYNAL HOME CENTRE,
4482 Juneau Street,
Burnaby, B.C. V5C4C8
(604) 299-8976

A.E. LEPAGE
WESTERN LTD. REALTOR

JOIN US
Business is increasing and we have need for several licensed salespeople. Let's have a chat about how we can help you in 1980 sales. For a confidential interview call 477-7121, R. RAWNSLEY, MGR. A.E. LEPAGE WESTERN LTD.

JOBS-JOBS-JOBS
We are in need of applications to supplement our regular sales force. No experience necessary, company training programme provided for successful applicant. If you are new to Victoria or between jobs, give us a call. Full-time employment possible, based on performance. Applicants must have high school education and be able to converse intelligently. You can earn
$306 PER WEEK
Based on incentive. For interview please phone
381-2121.
9am to 3pm.

Sears
CAREERS
Sears requires a regular full time salesperson. This is a commission sales position for Drapery Division as an outside salesperson. Car is essential. Knowledge in this line is an asset. Full company benefits. Apply in person to the Personnel Office.

MUTUAL LIFE OF CANADA
Is expanding. We require 2 sales representatives, only ambitious, self-starters need apply. Comprehensive training programme and 2 year guaranteed commission to $2,000 a month. For appointment, Mr. Peyton, 385-1471.

ENTHUSIASTIC
Sales representative wanted for hairdressing and beauty supply business. Knowledge of hair care products helpful. Car essential. Please call Ed at 383-5514 or come in to, 508 Alpha, Victoria.

LOOKING FOR THE SECURity a second income can provide? The path to security is only a decision- and a phone call away! We train you. Phone or write local Amway distributor, Tom or Suzanne Tighe, #206-1035 McClure Street, 384-5735.

EXPERIENCED SALESPERson for quality ladies wear shop in prime downtown location. Excelent working environment with well established company. Call collect, 604-261-2323 for appointment.

WANT MORE OUT OF LIFE? A little extra money can mean a lot of extra living. Earn extra income as a neighbourhood Amway distributor of nationally-known products. For appointment, call 479-7651.

A SUCCESSFUL INTERPROvincial management, marketing and sales enterprise is seeking ambitious, creative, self starters for expansion purposes. Send replies to Victoria Press Box 520.

EXPERIENCED FLOOR COvering salesperson. Must be ready to dig right in and perform. Base salary and commission available. Reply Victoria Press, Box 731.

CLOTHING SALES
Experienced clothing sales person for mens wear store. Part time or full time. Phone 388-7621, Mr. Robertson

ECOLOGY MINDED, HEALTH Conscious people with a will to work towards independence will love this work. William Campbell, 595-1638.

HOME CENTRE GREATER Victoria requires sales person experienced in paints, floor covering. Reply with resume to Victoria Press Box 767.

24 SALES PERSONS AND AGENTS

CASTLE PROPERTIES LTD. requires 2 experienced active licensed realtors or 2 new licencees, willing to accept guidance readily, to complement our dynamic sales team. We have complete and most up to date maps and Appraisal Records including Microfiche and In House Computer for Market value comparison, Mortgage Ammortization Apartment and Investment Analysis etc. We offer a full range of fringe benefits including Medical Plan with weekly Disability pay, paid signs, Stationary etc. Excellent commission split within easy reach to 90/10. For confidential interview call FREDDY STARKE at 386-6164 or 595-1175.

SALES PREP
Leading International Canadian owned chemical firm requires a sales representative to cover established sales territories on Vancouver Island. Successful candidate should have at least Grade 12 education, own reliable transportation and have some sales experience. Remuneration consists of a good starting salary with the opportunity to move into an incentive commission bonus programme. Full expenses and car allowance provided. Please send resume to Victoria Press Box 766.

REPRESENTATIVE NEEDED!
A leading Vancouver based cosmetics firm needs sales representative for Vancouver Island. The qualified applicant will be representing 3 high quality lines in the makeup, esthetic and esthetic equipment field. Applicants must have a car and be able to sell. Excellent salary opportunity and great room to expand in this exciting field. Please send resume to: Alexis Cosmetics Inc., 361 Water Street, Vancouver B.C. V6V4R1.

Career Sales Opportunity
THE CO-OPERATORS
Cooperative Life Insurance Co
Cooperative Fire & Casualty Co
Have opening for multi line insurance sales person for Victoria and Duncan. Sales experience an asset, but not required. These openings offer all traditional staff benefits as well as a salary plus commission.
Apply in writing to:
H.H. Krott
The Co-Operators
3618 Shelbourne St,
Victoria, B.C., V8P 5J5

K FASHIONS
requires a fully qualified salesperson. Applications, which are strictly confidential, are invited from persons who are experienced in ladies fashion retail sales and able to work full time. Benefits, which commence after short trial period, will include medical, dental, sick pay and insurance, four weeks annual vacation with pay and personal clothing discount. Commencing salary $1040 per month. Phone Mrs. Darley at 385-7100

CAREER IN ADVERTISING sales. An opening exists for an energetic sales representative in a leading weekly newspaper. Previous experience in newspaper advertising necessary. We offer good starting salary, plus bonsuses and comprehensive company benefits, you offer enthusiasm and ambition. Write to Advertising Manager, Leader/Pictorial, Box 910 Duncan, BC., V9L 3Y2 or call 112-746-4471 for appointment. All replys will be strictly confidential.

Career Sales Opportunity
Arrowsmith Realty Ltd. a subsidiary of Alberni District Credit Union requires an experienced life insurance sales person.
This position offers a salary plus commission as well as the usual company paid benefits. Resume and reply to:
Jean Earthy—Manager
Arrowsmith Realty Ltd.
4853 Angus St, P.O. Box 544,
Port Alberni, B.C. V9Y 7M9.

REALTORS
Thinking of a move? If so, think NATIONAL TRUST. Join a firm with Coast to Coast affiliations as well as strategic local locations. Spacious street level office with ample free parking. Generous commission split with other benefits too numerous to mention here. For an interview call STAN JAMES 382-8101 or res. 592-3740 National Trust Co. Ltd. 3440-A Douglas St.

★ ★ **AVON** ★ ★
Start off the new year with excellent earnings. Sell World-Famous cosmetics, quality family needs, popular fragrances.
Call Today: 384-7345

REAL ESTATE CLASSES
We are presently holding daily classes in conjunction with the real estate course which leads to becoming a licensed realtor. If you are presently on the real estate course or are applying for it contact us re our no obligation assistance. Bill Fife 381-2233. Ocean City Realty Ltd.

CAREER OPPORTUNITY
National electronics retailer requires aggressive salesperson, must be experienced. Could lead to franchise ownership in near future for right person.
Call Mr Mason 477-9119

WE ARE LOOKING FOR PEOple who enjoy meeting people; who sincerely want to help others have a healthier, happier life; who are concerned about our environment; who have the will to work towards self-fulfillment. You will enjoy this work. Call 477-0264.

$1000 PER MONTH TO TRAIN with Canada's largest Life Insurance Company. Please call 382-3145

TELEPHONE SOLICITORS between $500-$1200 per month. Experienced necessary. Phone 595-2795 ask for Brant, 383-5129.

SALESPERSON FOR USED cars required. Madsen Motors, 2691 Sooke Rd. 478-5214. Ask for Ben

SALES CAREER, NOT JUST A job. Must be over 21. Call 386-9051 for recorded message.

SHAKLEE DISTRIBUTORS wanted. 382-9069 or 477-3070

25 TEACHERS

School District #57
(Prince George)
Invites applications from
EXPERIENCED TEACHERS

In seeking an interview with the Prince George recruiting team at spring break in Vancouver or Victoria. Vacancies are anticipated in district schools distant from the city of Prince George and in the following specialized areas: French and other languages, Industrial Education, Business Education, Music (Band, Choral, Guitar).
PROCESS: Write at once to the address below requesting a School District No. 57 application form, submit the completed form and additional documentation by February 29, 1980, our screening committees will review all applications and recommend candidates to be interviewed. Interview times will be forwarded to applicants on or before March 24, 1980. Apply to:
Director of
Education Personnel
SCHOOL DISTRICT NO. 57
(Prince George)
1894-9th Avenue
Prince George, B.C.
V2M 6G6
Telephone: 564-1511

TEACHER REQUIRED IMmediately for Science 8, 9, 10 and Math 8. Please forward resume to Chairman, St. Andrews School Board, 1002 Pandora Ave, Victoria, B.C. by February 11.

25 TEACHERS

School District No. 1
(Fernie)
PRINCIPAL—FERNIE SECONDARY SCHOOL
(Grades 8-12, 610 pupils, 37 teaching staff)

Applications are invited from suitably qualified educators for the above position, which will become vacant due to retirement of the present principal. Duties commence September 1, 1980, following the usual pre-planning.

Fernie secondary school is located in a city of 6,500 in southeastern British Columbia, in an area of the east Kootenays which faces rapid expansion in the coal-mining industry. Extensive outdoor recreation opportunities are available.

The following criteria will be among those considered:
1. Organizational and planning ability
2. Ability to develop sound, positive working relationships
3. Recent professional and/or community leadership
4. Knowledge and practical skill in educational program development and evaluation.
5. Recent professional development efforts and plans for the near future.
6. Understanding of needs, issues and problems in secondary education.

This is a challenging position requiring mature and energetic leadership. Previous successful administrative experience would be an asset.

Candidates are requested to contact the office of the district superintendent at (604) 423-4117 to obtain an application form. Please forward applications, including supporting documents, to:

Dr. V. Storey
District Superintendent of Schools
School District No. 1 (Fernie)
P.O. Box 160,
Fernie, B.C.
V0B 1M0.

Closing date: February 15, 1980.

MUSIC SPECIALIST
SCHOOL DISTRICT NO. 71
(COURTENAY)
REQUIRES A
DISTRICT DEPARTMENT
HEAD: MUSIC
(MUSIC COORDINATOR)

Applications are invited for the above position. The emphasis will be at the elementary level and will be effective September 1, 1980.

Applicants must have a broad background in all aspects of music education, particularly at the elementary level. A strong working knowledge of ETM and Silver Burdette methods is required in order to support current programs. Other programs include instrumental, vocal and strings.

Applicants must possess a valid teaching certificate.

The successful applicant will be expected to coordinate the music program for the District, but the main emphasis will be at the elementary level and will include providing direct assistance to elementary classroom teachers through instruction and in-service.

Salary: Scale plus an allowance.

Please apply in writing with resume, support documents and reports by February 29, 1980.

Send to:
T. R. Sankey,
Director of Instruction,
892 Harmston Avenue,
Courtenay, B.C.
V9N 2X8

TEACHERS
A schedule containing school board plans for interviewing in Vancouver at spring break is now available from Diane E. Walter, Teacher Employment Service, B.C. School Trustee, 1155 West 8th Avenue, Vancouver, V6H 1C5. Pick up a copy between 9 a.m. and 12 noon any weekday. If you are not registered with our service, and are seeking a teaching position in B.C., call 734-2721, local 21, for further information.

SCHOOL DISTRICT 81
(Fort Nelson)
Challenging teaching positions will be open effective September 1st, 1980. A recruiting team from Fort Nelson will be interviewing prospective teachers at the Sheraton-Landmark Hotel in Vancouver on March 31st, April 1st and April 2nd, 1980.
Teachers with a solid academic background and an excellent teaching record are sought. The School District provides a substantial salary scale and moving allowance.
Interested teachers are requested to forward a complete resume and formal application to the District Superintendent of Schools, Box 87, Fort Nelson, B.C. V0C 1R0 on or before February 22nd., 1980.

TEACHER EXCHANGE — Middle School gr. 6,7,8 for Sept. (1980-81). Interested. Write John R. Winford, 2166 Loyola Avenue, Unit 144, Ottawa, K1J 8H5.

FULLY QUALIFIED PREschool teacher/supervisor required beginning Sept. 1980. Further information 477-8043.

26 PART-TIME or TEMPORARY HELP

PART-TIME COUNTER PERson for radio and television service centre. Must be able to meet the public. Minimum wage. From 8:30-5 phone 388-9333, 478-6658.

MEDICAL OFFICE REquires someone capable of doing relief duty for receptionist or RN and able to come on short notice, also needed for holiday relief. Victoria Press box 722.

ENERGETIC YOUNG COUples for exciting part time opportunity. Excellent incomes available. Choose your own hours. 592-5058.

SUB POST OFFICE REQUIRES part-time help. Experience preferred. Reply Victoria Press Box 759.

PART TIME, MATURE CHAMberperson available one or 2 days per week. Eventually full time. 474-2141.

BE YOUR OWN BOSS
Have your own business, part time or full time. 478-7182.

28 EMPLOYMENT SERVICE

RESUMES
Impress any employer with a succinct and sensible analysis of your personal background and work experience. Complete and comprehensive coverage for only $50. 384-5659.

RESUMES THAT GET JOBS. Professionally prepared. Personal, confidential service. 385-6145.

RESUMES PROFESSIONALly prepared. Realistically priced on an individual basis. 384-4428 eves. until 9pm.

30 SITUATIONS WANTED

INTELLIGENT YOUNG MAN, fast with numbers, well travelled, seeks interesting work at a reasonable salary, quick learner, unorthodox sales background. Will consider anything legal. Kindly call 479-8928 evenings or 386-422° weekdays.

30 SITUATIONS WANTED

TRY THE OLD CANADIAN, from $6. Cleanups, cartage, handyman, trees topped, felled. The hand of experience, the heart of a lamb. Lorne Elves. 592-0129, 598-2636.

SERIOUS SINGLE MOTHER in 30's with 8 year old son seeks stable housekeeping position, motherless home. Modest salary required. 386-5104.

HOTEL & MOTEL "CONSULtant" A.W. (Art) Kensit. For new construction or updating old, and relief management. Phone 652-9204.

RESPONSIBLE, HARDWORKing, female student, desperately needs employment. Housekeeping, gardening, you name it, phone Nancy, 595-8688

CONGENIAL LADY WISHES position, homemaker-companion to active, older gentleman preferably. Victoria Press Box 758.

SMALL VW VAN AVAILABLE for deliveries or will work around home. 658-5143 after 3 pm.

EXPERIENCED LEGAL SECretary available to prepare your reports, documentation, correspondence, etc. 721-5261.

GARDENING, YARD MAINTEnance experienced, reliable person, reasonable rates. 383-7657, Bob.

MAN WITH TRUCK WILL DO cleanup, hauling, chainsaw work, etc. Reasonable. Tony 474-1014.

DUTCH GARDENER. GARdening, Pruning. Small or big jobs. Free estimates. 388-6529, 479-2968.

EXPERIENCED CARETAKER couple will look after your building or grounds, permanent or temporary. 388-7467.

SAVE NOW! INTERIOR painting done to your satisfaction. Reasonable, reliable. 479-3250.

MAUDE'S MAIDS PROFESsional team cleaning of your home while you work. 384-8694.

PAPER HANGING
Interior painting, 479-7816, 479-9215 after 4:30

EXPERIENCED PAINTER needs work. Interior and exterior, small plaster repairs. 592-7137.

FOR HIRE, ¾-TON 4X4 TRUCK with winch and driver. Jud, 385-8360.

LADY SEEKING TYPING/REceptionist job. Phone Angie after 5pm. 479-1906.

MARRIED MAN, 24, DEsperatly needs any kind of work, 384-4995, Gene, anytime.

GENTLEMAN, EXPERIenced to manage motel. Speaks 4 languages. Manuel. 383-9176.

GUTTERS, PAINTING, GARdening cleanup, free estimates, low rates. Andy 592-7381.

BIG STRONG 22 YEAR OLD desperately needs job, do anything. 385-2700.

DIVER NEEDS WORK, EXperienced in research, Haul insp, retrieving. Mark, 381-0182.

RELIABLE JOURNEYMAN plumber requires work. Phone 385-3193.

ROOFER, CEDAR SHAKES, duroid, and repairs. 20 yrs. experience. 382-9179.

CLEANING LADY REQUIRES work, Fairfield. Excellent English references. 477-6475.

EXPERIENCED HOUSEcleaning, $5.50 per hour, plus car fare. 477-5124.

RENT—A—KID
Help with odd jobs, 387-5506

YOUNG MAN SEEKS EMployment. 479-4676.

TYPING PROFESSIONALLY done. IBM Selectric. 479-3209.

RELIABLE YOUNG MAN needs work. 479-1058.

33 BANDS, MUSICIANS AND ORCHESTRAS

DRUMMER SEEKS STEADY gig, 8 years experience, all styles, but prefer rock, new wave, jazz, funk or blues. Some vocals. Dave 384-3188.

!! WANTED !!
Guitar player-vocalist for weekend variety band, commercial and AM material. Phone 474-2418, evenings.

WANTED: VOCALISTS, R OR L guitarists, keyboards, to form band. 478-3224, 479-1016 after 6 pm.

WANTED, DRUMMER AND bass player for travelling show band, vocals an asset. Victoria Press Box 749

WEEKEND GIGS OR JUST jam. Experienced drummer available. 382-9105.

ELECTRIC OR STRING BASS player available for part time work. 384-8752

BASS PLAYER AVAILABLE for steady or casual work. 595-7442

BASS PLAYER AND DRUMmer needed for new wave band. 384-5345

2ND GUITARIST WANTED (acoustic and electric) with strong vocal ability. 478-5156.

34 PRE-RECORDED MUSIC

SPINKY'S
Priced to Fit Your Budget.
BAR SERVICE available.
656-1652

ARION'S
Make your occassion a success.
595-4376 Days or Evenings.

CANDU MUSIC
Entertainment Services
384-5521.

MUSIC PLUS CANNED MUSIC Sound entertainment for your wedding, party or dance. Phone 721-5239 or 656-6958.

STEELY'S CANNED MUSIC. For a deal you'll listen to. Carter, 478-7785. John, 112-743-9290.

STARR SOUND LTD.
Ballroom, rock and disco
386-1230

"STUBBIES" CANNED Music, Specializing in Weddings. Phone 652-2783.

PAPA BEAR PRODUCTIONS
385-2832

CJR CANNED MUSIC. 382-3811, 598-4717.

36 BUSINESS SERVICES AND DIRECTORY

Accounting

CHARTERED ACCOUNTANT, available for bookkeeping, write up work, financial statement preparation. From personal residence. Murray Ellis, 385-1011.

COMPLETE ACCOUNTING and bookkeeping services. Also preparation of personal income tax returns. G. Spence 721-5165.

ACCOUNTING, BOOKKEEPing, financial statements, income tax, etc. Mr. McPherson 479-4541 or 388-4413.

Appliance Repairs

ABC ELECTRIC
382-7221
VICTORIA SHAVER CENTRE
382-7221
TELE-TECH APPLIANCES
385-6783
ONE STOP SERVICE AT 831 YATES ST.

36 BUSINESS SERVICES AND DIRECTORY

Appraisals

Diamond Appraisals
Diamond ring appraisals - Certified appraisals. For insurance or financial purposes.
Western Diamond House
Diamond Cutters & Importers
PHONE 382-1421

REAL ESTATE APPRAISALS
D. M. (Doug) MacKillop
386-7545.
Island Homes Realty Ltd.

Babysitting

MOM AND POP TEAM AND 5 year old daughter looking for playmate needing loving care while their parents work. 3 years and up, our home, any hours (shift workers take note) Rates negotiable. Esquimalt area. Call 383-6091.

WILL BABYSIT MY HOME, Monday through Friday or Saturday, full-time and part-time, any age welcome. Carey Road/Columbine Way/Interurban area. 479-8136.

RELIABLE DAYCARE BY REsponsible adult, my home, Sidney and airport area, experienced with children, good facilities. Debbie 656-2501.

LOVING, EDUCATIONAL childcare, registered with PCCF, mother-daughter team. Gordon Head Rd. 721-5440.

LOVE AND CARE FOR YOUR baby or child, my home. Weekdays. Crystal Pool area. 381-6576.

LICENCED DAYCARE, FULL or part-time, Carey Road/McKenzie School area. 8am-5pm. 479-8078.

RELIABLE MOTHER WOULD like to babysit any age, anytime, nutritious meals, big yard. 478-1038.

WILL BABYSIT IN MY HOME, Monday-Friday, Gorge-Tillicum area. Phone Linda 385-4704.

WILL BABYSIT MY HOME, Esquimalt area, any age. 382-5681.

BABYSITTING ANYTIME, Colwood-Metchosin area. 478-3335

RELIABLE DAYCARE IN MY home, any age, Sidney area. 656-5790.

BUTTONS 'N BOWS DAYCARE Centre, 312 Benhomer. Phone 478-1314.

I WILL BABYSIT, MY HOME, Esquimalt area. Phone 384-9578.

WILL BABYSIT, MY HOME, Colwood-Metchosin. 478-8878.

Blasting

IKON INDUSTRIES LTD, drilling and blasting, logging roads, subdivisions, basements. 246-4533 daytime, 245-8296 evenings.

Bookkeeping

SMALL BUSINESS BOOKkeeping and financial statements. $10 per hour. 477-2307 after 6.

EXPERIENCED BOOKKEEPer-self employed-can accept 1 or 2 more small accounts. 479-5781.

Brick Layers

25 YEARS' EXPERIENCE, fireplaces, chimney repairs, house facings, etc. Doug, 479-5975, 721-5012.

OLDER BRICK LAYER, bricks and blocks and repairs. 385-6340.

Cabinet Making

KITCHEN CABINETS, BATHroom vanities, counter tops, all custom built or refacing old cabinets with new modern designs with low price. For free estimate 479-7245.

CUSTOM CABINETS
Refacing-Free Estimate
384-2323

Carpenters

RENOVATING?
Want some ideas! Kitchens, bathrooms and rec rooms my specialty, for a free estimate call Terry, 479-9573.

F. J. CONSTRUCTION. ALL sorts of carpenter work, additions, alterations, finishing, framing, etc. Private and commercial. Free estimates. Call Fred Jorgensen, 642-3075.

IF YOU ARE TIRED OF MEdiocure workmanship, call Robert Innes, 598-2795 evenings, for all home renovations, additions, rec rooms, etc.

EXPERIENCED CARPENter, you supply material, I'll design and build, reasonable rates, references available. 642-5112 after 5pm.

VICTORIA STEAMATIC
Carpet, upholstery, drapery in home cleaning
It's automatic with Steamatic.
652-3470

CARPENTER-JOURNEYman, experienced in all phases of construction and concrete work. Will assist in design. 386-8505.

JOURNEYMAN CARPENTER commercial/residential renovations, framing, additions and finishing. For reference and free advise call, Al 478-4750.

REMODELING, ADDITIONS, stairways, entrys, all home and commercial repairs. Phone 477-7382.

OAK BAY
Community Carpenter. Additions, renovations, finishing, cabinets. Call Terry 595-6046.

FINISHING CARPENTER, basements, sundecks, cabinets, siding. Free estimates. Reasonable. Terry 652-4572

COMPLETE HOME CONstruction services. Hour or by contract. Sidney and North Saanich. 656-3403, 656-0295

CARPENTER AVAILABLE for renovations and additions, kitchens, bathrooms, rumpus rooms, etc. 386-9604.

EXPERIENCED CARPENters, finishing, stairs, cabinets, additions, Peter 478-1461, John 382-7874.

EXPERIENCED IN ALL phases of woodwork, remodelling, repairs, additions. Any size job. 477-7643

PERMA CONST. LTD.
FREE ESTIMATES, 384-2323

COMMERCIAL
Carpentry - Display cabinets - Designs. Call Terry 595-6046.

NEW CONSTRUCTION OR renovations, planning, drawing, layout and work. 656-4947.

FULLY QUALIFIED carpenter requires employment. Phone 384-0894.

JORGENSEN CONSTRUCtion. Complete design services. 382-9516.

QUALIFIED VERSATILE carpenter for hire. Call Gabriel at 384-0929.

PARTITIONS, DOORS, BIfolds, finish carpentry. 477-1518 evenings.

SMALL JOBS A SPECIALTY. Call 598-2920

FRAMING CREW AVAILable. Call Kase 652-3433.

Carpet Cleaning

PHIL'S CARPET CLEANING, steam cleaning carpets, chesterfields, chairs. 474-1808.

REGIONAL CARPET CLEANing, steam cleaning. Living room, dining room, hall, $45. 478-8518

36 BUSINESS SERVICES AND DIRECTORY

Carpets and Linoleum

BEAVER
HOME CENTRE
1580 Hillside 595-1225
Carpeting a new home or recarpeting your present one see the Homemakers. Contact Mal Connors, 595-1225
You Install!
We Install!
12 month warranty on our installations.

HOURIGANS
CARPETS AND LINOS LTD.
FLOOR COVERING SPECIALISTS
715 PANDORA AVE. 386-2401

18 YEARS EXPERIENCED carpet layer. Cheap for cash. Installations, repairs, restretch. Phone Master Power Wash 384-6818 anytime.

CARPETS AND LINO INstalled, reasonable rates, free estimates, workmanship guaranteed. 383-6791.

NEED YOUR CARPET INstalled. Call 388-7245 weeknights between 5-7 pm. Free estimates.

CARPET AND LINO. WE LAY the best and fix the rest. 479-0782.

Cement

RETAINING WALLS, PATIOS, sidewalks and all small concrete jobs done. Estimates gladly given.

WESTERN FORM RENTALS LTD.
658-5122
Nights 658-8018, 474-1727

READY-MIXED CONCRETE when you want it - we deliver on weekends. Smaller jobs a specialty. Personalized, friendly service. Phone 478-3522 (24 hrs) or 388-5464 pager 611, Small Load Cement Products Ltd, 2650 Nobhill Rd.

G AND R CONCRETE FINISHers, all type of concrete work. No job too small. 383-8985 after 4. 388-9820.

STAN FRY CEMENT FINISHing. All sizes of jobs, small or large. Free estimates, call 384-4806.

FORMS, CEMENT WORK, steps, foundations, sidewalks, etc. Steve Laszlo 479-4756.

Ceramic Tiling

COMPLETE BATHROOM renovations, tiles, paint, fixtures. All work guaranteed. 381-6589

CUSTOM CERAMIC TILE AND stone work, free estimates. All work guaranteed. 656-5494.

Chimney Service

DON'T RISK A CHIMNEY fire, call BLACK STACK Chimney Sweep, member of Blue Army and B.B.B. 10% Off metal chimneys. 384-7811, 9am-9pm.

BLACK MAGICK
Chimney Sweeps
7 days a week 385-2813

CHIMNEY REPAIRS. REpointing and Flashing. Graham Contracting. 381-1112.

ESQUIMALT CHIMNEY Sweeping, 6 days a week, full service. 385-6994

Cleanup Service

4 BROTHERS—ALL AREAS
FREE ESTIMATES ANYTIME
NO CHARGE AND UP
Yard, Basement, Garage, Etc.
Hauling and Bobcat, 479-6112

CLEANUP SERVICE, OAK Bay-Fairfield speciality, basements, yards, etc. Hauling. Free estimates. 598-7595 or YR 97332.

REASONABLE CLEANUP. Yards, basements, etc. also hauling, free estimates. 479-5823, 656-5671.

GORDONS SERVICE
Household repairs, cleanup, yards, basements, hauling, delivery. Evenings 478-8251

CLEAN-UP YARDS, COMposts and basements, prompt service, reasonable rates, 478-4943.

LOOKING FOR A DEAL? OUR ¾-ton truck takes most loads for only $13.50. 383-0805.

¾-TON TRUCK, POWER SAW and man looking for work. 388-4875.

CLEANUP MAN AND EMPTY truck looking for work, reasonable. 385-7965.

HAULING AND CLEANUPS. Basement, yard, compost. Free estimates. Eugene's, 383-3528.

CLEANUPS, BASEMENTS, attics, yards, composts, and junk hauling. 658-5406.

NEW HOMES CLEANED AND vacuumed, rubbish hauled. 479-4067.

FATHER AND SON WITH VAN, delivery, cleanups, etc. 386-9500.

Contractors

WHEATON CONSTRUCTION LTD.
General Contractors
Building Consultants
385-5702

FARMER CONSTRUCTION
Design — Renovations
388-5121

TYLER CONST. LTD
Commercial & Residential
Renovations & Additions
385-3856

TAMOSA CONST. LTD.
Framing and siding
477-7718 after 5:30
479-2585 daily

TELSTAR HOLDINGS LTD. Renovation Department, commercial and residential, quality workmanship guaranteed. Phone anytime. 592-4170.

T.&C. BUILDERS LTD.
Framing
385-5293 385-8587

Pacific Log Homes Ltd
Custom Log Homes. For information call 658-1186.

CUSTOM HOME SPECIALIST, call Mike anytime. 592-0322 evenings, 384-3323 days.
ELCON PROJECTS LTD.

NEGUAC INSTALLATIONS, professional overhead garage door installations. Electric operators. 383-9126.

FRAMING OR COMPLETE contract for houses and apartment buildings. Globe Construction, 592-6391

Drafting

ARCHITECTURAL, STRUCtural drawings, quantity takeoff and estimates prepared, 19 years experience, hourly-contract. 721-5047.

Draperies

HOURIGAN'S
Floor Covering Specialists
CUSTOM DRAPERIES
—Bedspreads—
PROMPT IN-HOME SERVICE
715 PANDORA AVE. 386-2401

36 BUSINESS SERVICES AND DIRECTORY

Dressmaking

GISELE'S CUSTOM DRESSmaking, Design, alterations, restyling, repairs. Guaranteed work. Phone 386-4434, Monday to Friday, 8-12 and 1-5. After hours and weekends, phone 478-3236. Saturday by appointment only.

ERZSI DRESSMAKING BOUtique now open, professional dressmaking, designing and alterations. Call 382-5712 9:30am.-5:30pm. Mon.-Sat.

INOVATIVE SEWING: Quilts, wall hangings, clothing, bags, canvas work. 385-7162.

DRESSMAKING ALTERAtions and draperies. Lots of experience. 479-6655.

Drywall

COMPLETE DRYWALL SERvices boarding, taping, texture insulation, and quality workmanship. Phone Steve at 478-7464.

DILIGENT DRYWALL CO.
Installation and finishing of gypsum wall board. All work guaranteed. 383-3809.

"SPRAYMAN"
Specializing in all types of texture ceilings and wall, satisfaction guaranteed. 652-3601.

FOR A TOP RATE JOB AT lowest prices, please phone 386-5228 evenings.

TAPING-TEXTURE
Immediate, inexpensive. 477-1518

BOARDING AND TAPING, free estimates, satisfaction guaranteed. Phone 474-2057

COMPLETE DRYWALL SERvice. 382-4673

Electrical Contractors

G & A ELECTRIC
Licenced electrician will do residents, commercial, industrial. Old home rewiring, single phase or 3 phase, free estimates call 388-6275 pager 1207.

Construction, electricians and service specialists. Call
384-3323
Ask for Henry (24 hours)

RG HELLER ELECTRIC
Resident, commercial, small industrial. Old home rewiring. Very reasonable rates. 478-4032, If no answer 385-5335.

OLDER HOMES REWIRED— No down pymt. We finance at bank rates with approved credit. EDDY'S ELECTRIC—385-7666

DO YOU HAVE SMALL ELECtrical wiring jobs? No one is interested? Please call evenings, 652-5809.

ALDERLEY ELECTRIC
Small hookups to large wiring jobs. Done promptly at reasonable rates. 658-5373.

ADDITIONS, ALTERATIONS, dryer hookups, etc. Reasonable rates. Free estimates. Brian, 656-6656.

QUALIFIED ELECTRICIAN, specializing in service calls. Discount for Senior Citizens. 385-0698.

LICENSED ELECTRICIAN will do new wiring, rewiring, hot water tanks installed. 479-9765.

SMALL WIRING JOBS, SERvice calls, at prices you can afford. 656-5294.

ELECTRICIAN, FREE ESTImates. Call Bernie 386-1094.

Excavating

MANSELL BOBCAT SERVICE. Weekend specialists. Call 478-9458, 478-2570, for leveling, backfilling, septic fields, post holes, sand, gravel or topsoil supplied, spread, leveled. Basements dug, landscaping and rockwork.

QUALITY WORK AT REASONable prices by reliable established Contractor. Cats, backhoe and trucking. Call Barnes Construction Services 479-2595.

ROBERTSON'S EXCAVATING Track machine with backhoe. Roads, basements, backfilling. 595-8530.

BRENTWOOD BOBCAT SERvice. Bobcats from $18 hour 652-3519 or 652-9957

Fencing

SPRING CLEANUP UNTIL SAT. FEB. 9TH. MUST MAKE ROOM FOR STOCK, NO REASONABLE OFFER REFUSED. 384-8332

MILLER'S FENCE AND GATE. Chain link fence or farm fences supplied and/or installed. Residential, commercial or security. Gates made to fit. Tennis courts a specialty. 15 years experience. Phone 384-4711.

ISLAND CHAIN LINK
Fencing in wire or wood
Small jobs a specialty
477-0332.

EUROPEAN CRAFTSMAN, all types of fencing and repairs. Guaranteed work. Gordon Head, 721-3759.

Flooring and Sanding

M & M FLOOR
COMPLETE FLOOR CENTRE
Hardwood, Carpets and Linos
532 William St., 384-0343
Nights: Al, 386-3078
Mike, 652-4308

Furniture Refinishing

ANTIQUE RESTORATION and reproduction, highest quality craftsmanship. Dove West. 388-5517

FURNITURE AND INSIDE woodwork hand stripped, free pickup, delivery, and estimates. 384-1002 anytime.

FURNITURE REFINISHING, reasonable rates, estimates. 382-5582.

Gardening

4 BROTHERS ALL AREAS
FREE ESTIMATES ANYTIME
ROTOTILLING, yard cleanups, lawn maintenance, new lawn preparations, Bobcat Service, Hauling.
FALL CLEANUPS 479-6112

QUALITY LANDSCAPING Ltd. Pruning, gardening, maintenance and cleanup. New lawn preparation, power raking, aeriating, stone work. Monthly rates. Reasonable prices, free estmates. 478-5114, 478-4216.

RELIABLE GARDENER FOR pruning and spraying, ornamentals, evergreens, hedges and fruit trees, general garden clean-up, power raking, aeorating and full maintenance. 478-6781.

HARVEY'S LANDSCAPING
Experienced chinese gardener, book now. Pruning, spraying, power raking, aerating, garden design. All phases. 479-7078, 384-8621.

DUTCH LANDSCAPING
Professional pruning of fruit trees, ornamentals, trimming hedges, cleanups, new lawns, etc. Free estimates. 478-1023.

FULLY EXPERIENCED GARdener for all phases of garden work, certified spraying, rose and fruit care, pruning, rototilling. 479-1501, 385-6326.

LOOKING FOR SOMEONE hardworking and conscientious to maintain your garden? Excellent references. 595-6210, Julie.

CREATIVE LANDSCAPING
Dutch horticultural background. 477-7882.

FRUIT TREES, ORNAMENtals pruned, certified sprayer, 15 yrs. experience. 383-8363.

36 BUSINESS SERVICES AND DIRECTORY

Gardening

PROFESSIONAL GARDENing and pruning. Reasonable rates. 595-6784.

Glass and Glazing

MAYFAIR GLASS
384-8721
AUTO AND WINDOW GLASS
REPLACEMENT
790 SPRUCE ST.

HARRY, THE BROKEN WINDOW SPECIALIST
Residential broken glass, plate shelves, auto glass. 477-6534

Gutter Cleaning and Repairs

GUTTERS, DOWN PIPES, drain tiles, chimneys repaired, fireplaces repaired, roofs demossed, repairs and replaced. 479-8196.

5" CONTINUOUS GUTTERS, special contractor rates. Old wooden gutters renewed. Irwin Industries, 382-5154. Free est.

GUTTER'S INSTALLED AND repaired. Graham Contracting. 381-1112.

Handymen

NEED HELP
Repair and renovations, plumbing, carpentry, painting, cement work, fencing, drywalling, etc. 25 years experience. Low price. Free estimate. Try Nick, evenings 381-0296

JACK OF ALL TRADES
Expert service, repairs, remodelling, fencing, drywalling, roofing, etc. Call the man who can do it. 478-8153.

RUSSELL'S CONTRACTING
You name it, I do it. Let me give you a price. Work guaranteed. 381-0169, after 5.

RENOVATIONS OR ODD JOBS. Carpenter handyman. All work guaranteed. 381-6589

Hauling

LOOKING FOR A DEAL? OUR ¾-ton truck takes most loads for only $13.50. 383-0805.

RELIABLE HAULING AND carpentry, $10 per hour. Call after 4:30, 383-2510.

HAULING, CLEAN UPS, small moves. $10 a load. 384-6091.

WILL CLEAN AND HAUL, etc. Very reasonable. Tony, 474-1014.

HAULING: TOP SOIL, SAND, manure, wood, garbage, etc. Eugene 383-3528.

MAN WITH TRUCK WILL haul anything. Call Terry, 384-4805.

Home Improvements

SOMERSBY
Manufacturers of custom millwork, vanities, cabinets, wood windows, frames, doors, including French doors and windows and pocket door frames. K.D. fir, hemlock finished lumber and mouldings, sanding and resawing. Weekdays 7:30-5:00
Cr. Hillside and Bridge 388-6645

THE BLUE ARMY
One Call Does It All
385-7755.

SPECIALIZING IN RENOVAtions and bathroom remodelling. 20 years experience. Call John 479-0695.

ADDITIONS, RENOVATIONS, home repairs, one man- all trades. 478-1560.

BUILDING INSPECTION from foundation to roof. 478-1560.

Insulation

HELP KEEP OUT THE COLD. Phone GLACIER INSULATION LTD. today. Our re-insulation and new construction division both fully guarantee materials and workmanship. For those interested in upgrading existing insulation in your home we offer Rebates through:
-The Federal Government C.H.I.P program
-B.C. Hydro Financing Program.
HURRY today - It's economical to insulate now. Phone between 9am-5pm 388-6844

INSULATE YOUR ATTIC WITH Government grant. Cut heat bills in half. 652-9029.

Janitor Service

MAINTENANCE SYSTEMS
Commercial or residential. Satisfaction guaranteed or no charge. 652-9993.

Landscaping

NATURAL GARDENING AND Landscaping can handle it all. No job too big or too small. From cleanups, lawncare and pruning to rock walls and any cement work. Reasonable rates. Phone 479-0055 after 7 pm.

CREATIVE LANDSCAPING
Designing and redesigning. Artistic layouts. Free estimates. Dutch Horticultural background. 477-7882.

PORTUGESE LANDSCAPING. Stone work, rock walls, fireplaces, and landscaping. Free estimates. Reasonable prices. 595-5439.

4 BROTHERS—ALL AREAS
FREE ESTIMATES ANYTIME
New lawn preparation, rototilling, Bobcat Service. 479-6112.

VAL LANDSCAPER, 30 YEARS experience. Phone 595-6784

Locksmiths

GUARD YOUR PROPERTY with Guardian Locksmith, 592-4211. Complete mobile locksmithing service. Fast service. Reasonable rates.

Masonry

EXPERIENCED STONE Mason will give free estimates on any brick or stone job. Call after 5pm. 642-5046.

SPECIALIZING IN STONEwork, all kinds of facings, retaining walls and slate work. Call after 5, 721-3604.

SCOTIA LANDSCAPING
Fireplaces, rock walls, face, patio slate. Anytime 385-4874.

SMALL BLOCK BUILDINGS, fireplaces and brick facings, competitive rates. 592-1905 after 5pm.

ALL TYPES OF MASONRY work done. Call 388-6895 after 5 pm.

FIREPLACE FACINGS, ANY type of stone work. Top quality. Reasonable. John 477-1727.

Miscellaneous Service

APARTMENT STOVES EXpertly cleaned at your home or apartment. 383-1927

Sawyer Sharpen Scissors
840 Fort St. 388-6228

Moving

D&D TRANSFER
For fast efficient moves and very low rates phone 721-3286 anytime or 595-4376 from 9-4 weekdays.

SMALL MOVES!
Have heavy duty pickup; dollies and tarp. Reasonable. Gaylon, 385-3447

36 BUSINESS SERVICES AND DIRECTORY

Moving

DRUM CARTAGE
The moving specialists. Pianos, antiques, heavyweights. Storage facilities, packing, crating. Reasonable rates, free estimates. Call 383-9861 and save $$$

MOVING???
C&M Cartage. Large or small moves. Very low rates. Phone 595-4376 days Monday-Friday, or 656-3651, after 4 pm.

MOVING? WE CAN HELP, NO overhead cost, no outrageous rates. 383-9324.

MOVES AND DELIVERIES. Experienced, efficient, insured. Eugene's, 383-3528.

MBN CARTAGE
Experienced movers, $20 per hour. Call 386-3652.

SMALL MOVES VERY REASONABLE. Phone 385-3193.

Painters and Decorators

GARRETT PAINTING AND Paperhanging, fast, friendly service, low winter rates, free written estimates. Charles Garrett 478-0992.

SPECTRUM PAINTING AND decorating, experienced, clean painters. Free estimates. We also do texturing and drywall. 592-9519.

SPECIALIZING
In interior painting and wall papering. Guaranteed work at reasonable rates. Free estimates. 592-7239, 592-3641 after 5.

DECORATOR
Specializing in fine wall coverings, grass cloth, vinyls, foils, etc. Estimates, 474-1397.

OLD AGE PENSIONERS PREferred. Residential painting. Yellow pages or Garth Glover Painting, 385-6422.

CANTERBURY DECORATING Quality painting and paper hanging. Free estimates. 479-3541

ANY ROOM $35, TEXTURED ceilings, the best of spraying. 384-8549, 385-3398.

CERTIFIED PAINTER. LOW rates. Free estimates. Written Guarantee. 382-3805.

PAINTING AND DECORATING, 19 years experience. Free estimate. Guaranteed work. 598-8240.

ARTS PAINTING AND DEcorating. Experienced and reasonable. 386-9500.

EXPERIENCED PAINTER needs work. Interior and exterior, small plaster repairs. 592-7137.

PAINTING, NO JOB TOO small, interior and exterior. Contact Steve 382-6566.

JOURNEYMAN PAINTER, has own equipment, will work by hour or contract. 478-3167.

PAINTING AND WALL PApering Phone 386-3472.

Plasterers

PLASTERING AND STUCCOing, also small jobs in patching and lathing. Ask for Jim. Evening calls welcome. 478-1118, Jimy's Plastering & Stucco.

STUDDERS PLASTERING and stucco. Repairs, additions and renovations. No job to small. Guaranteed workmanship. 592-1668 or 592-2111

FRIEDRICH PLASTERING and stucco. Patching specialists, older homes stuccoed. 656-2064.

STUCCO, DRYWALL, INSULAtion. Quality workmanship. Competitive rates. 652-9029.

COLEMAN PLASTERING
Quality lath and stucco. 478-9976.

PLASTERING, STUCCO, REpairs, reasonable, 479-4779.

Plumbing and Heating

BUDGET PLUMBING
595-5293.

NEW FIRM
Renovations, new construction, discounts. Law and Son Plumbing Service Ltd. 658-8112. After hours 658-8163

LOW COST PLUMBING REpairs, excellent workmanship. Days: 383-0149; evenings and weekends: 386-6553.

EXPERIENCED PLUMBER, Free estimates for alterations and new installations. Reasonable rates. Call 479-6817

D & S PLUMBING SERVICE, alterations and repairs. Reasonable. 478-0965.

REPAIRS AND RENOVATIONS, 20 years experience. Low rates. 24 hour service. 652-5813.

REASONABLE RATE PLUMBER, 24 hour service. Free estimates, 477-5742.

DAVIDS PLUMBING
Hot water tanks, plumbing repairs, drain cleaning. 386-8881.

PLUMBING, LOW HOURLY or contract rates, work guaranteed. Fred 388-9277.

SPECIALIZING IN BATHroom renovations. Call John, 479-0695.

Pruning

FRUIT TREE PRUNING WITH care, inexpensive, experienced. Bill, 2840 Prior, 383-9426.

Printing & Typesetting

ATS Typesetting Services
Quality typesetting and paste-up service. Fast turn around at competitive prices.
812 Cormorant St. 385-2076

Refrigeration and Air Conditioning

BURNETT REFRIGERATION, Fridges and freezers serviced in your home. 382-4134 (24 hrs)

Roofing and Siding

DOCTOR ROOFER
The Roofing Specialist
Tar and gravel or duroid
Flashing and gutters repaired.
Demossing and gutters cleaned
Free check-up.
Steve 383-4427 Doug 595-7722

SHAKES, SHINGLES AND duroid roofing and reroofing. Free estimates. 656-3492, 386-9891.

PARKER JOHNSTON LTD.
1855 BLANSHARD. 382-9181
"Roofing Victoria Since 1935"

ALL TYPES OF REPAIRS AND roofing. Phone Central Sheet Metal 478-1814.

ROOFING INSTALLED, ASPHALT shingles. Graham Contracting, 381-1112.

Saw Sharpening

386-1122
CANDU SERVICE CENTRE
2825 Bridge St.
INSTANT SAW EXCHANGE

Shoe Shining

SUPER SHOE SHINES $1.50. Wednesdays Ladies day $1.00, Barber Syrt, Empress Hotel.

Signs

DISTINCTIVE HAND CRAFTed wood signs, custom-made for home or business. The Signmaker, 474-1348.

36 BUSINESS SERVICES AND DIRECTORY

Tailors

LEATHERWEAR ALTERATIONS, repairs, remodelling, cleaning and dyeing. Elley's Leather Fashions. 738 Johnston, 383-7834

OAK BAY TAILORS
Tailoring, alterations, ladies and mens quality leather alterations. 1826 Oak Bay, 598-4131.

BRITISH CUSTOM TAILORS
1311 BLANSHARD 383-2632

Storm Windows

BOSSOM GLASS CO. LTD.
382-3031 382-0222

Tree Service

EXPERIENCED CHINESE gardener, pruning, fruit trees, shrubs, spraying. 384-8621, 479-7078.

FRUIT TREES, ORNAMENTALS pruned, certified sprayer, large or small. 383-8363.

KEN'S TREE SERVICE. LOW rates for pensioners. 382-5310 evenings.

TONYS TREE SERVICE, trees removed, pruned, etc. Reasonable. 474-1014

Upholstery

ACE UPHOLSTERY
477-0455
Quality workmanship. European craftsman. Free estimates.

Window Cleaners

HAVE YOUR WINDOWS PROfessionally cleaned. Reasonable rates. 598-6203.

JACK'S WINDOW CLEANING, residential and commercial, free estimates. Call 383-3481.

38 TRAVEL

GOING TO MAUI
Kaanapali Beach
PAPAKEA
1-bedroom condominiums including all facilities and all comforts of home and then some. Summer prices as of May 1, $37.50 per day U.S. funds. Call 479-7117 before 5 p.m. or 382-7642 after 5 p.m. and weekends. Ask for Percy or leave message.

MAUI—BEACH FRONT
DELUXE 2 BEDROOM, FULLY FURNISHED CONDOMINIUM PLENTY OF RECREATION AND MILES OF SANDY BEACH. WEEKLY AND MONTHLY RATES. AVAILABLE APRIL. BOOK EARLY. 383-4124.

40% OFF. MAUI OCEANfront condo, May thru Sept, 1 bdrm, 1 bath, sleep 4, fully furnished, all utilities, color, phone, pool, sauna, jacuzzi, rec room, putting, golf, tennis near, rates week or month. King, 840 Kupulau, Kihei, Maui, Hawaii, 96753. Phone (808) 879-1686

JOIN US IN A BIBLICAL PILgrimage to the Holy Land and Athens. 10 days $1809, all inclusive. Leaving April 7th, with tour hosts, James MacDonell O.M.I 112-246-3260 and Rev. Tom Ridwood 112-246-3463. Escorted by Peter Hill of Church Hill Tours Int'l.

MAUI
Deluxe 2 bedroom fully furnished condominium located on a safe sandy beach. Available March 1st on.
OK Trucking Co Ltd 386-3414

WAIKIKI - ONE BEDROOM suite for rent. Tastefully furnished, good location, reasonable rate. Adults. Mrs. J. M. Burnett, #306 - 444 West 49th Ave., Vanc. V5Y 3V4. Ph.: 321-0075.

KAPALUA, MAUI
Outstanding quality 2 bedroom, 2 bath condominium, ground level, fabulous view, pool. Best beach, golf course, tennis on Maui. 112-263-4542 Collect.

RESERVE NOW FOR A 16 DAY Reformation Tour featuring the Oberammergau Passion Play. We leave July 15th., with tour host Rev. Tom Ridwood 112-246-3463.

PALM DESERT
3-bedroom, 3-bathroom, golf course, home, available Feb. 1 to March 25. 595-0998.

DELUXE 2 BR., 2 BATH CONdominium on sunniest beach in Maui. Good bookings still available. 477-3039, 383-9512

MAALAEA BAY, MAUI. Ocean front, 2 bedrooms, 2 bath condo. Fully furnished. Bookings available. 477-4963.

MAUI 1 BEDROOM CONDOminium on beach. Pool, jacuzzi, sauna. 478-3504.

39 PERSONALS

ARE YOU
BACKWARD
ABOUT BEING
FORWARD?
Tell your loved ones
how much you care in
the classified
LOVE LETTERS
Valentines Day
February 14th
See the advertisement
in this newspaper
or phone us
for details at
386-2121
We'd LOVE
to help you!

PLEASE MAKE MY VALENTINE'S DAY A HAPPY ONE
I am an 11 year old boy, blond, good-looking, like sports and am doing well in school. I love my Dad but he can't look after me. I need a foster family on the Saanich Peninsula who can give me the firm but kindly guidance I need as I grow up. If you think you can help, please call Donna Gaw at the Ministry of Human Resources, 598-5121.

RUSSIA'S DESTINY IS FOREtold in Ezekiel 38. Read your bible regularly and know God's plan for the world. Send for our free Bible Planner for guidance. The Christadelphians, 1396 McKenzie Avenue, V8P 2M3.

39 PERSONALS

PARENTS WOULD LIKE TO introduce respectable, responsible tall young man for friendship and outings to their pretty 20 year old daughter, recent arrival in Victoria from Eastern Canada. Please write to Victoria Press Box 746, including telephone number.

PROFESSIONAL WOMAN, wishing to meet professional man, 45-55, preferably widower or divorcee, who enjoys travel, cultural activities, sports, dining out and home life and interested in lasting relationship. Victoria Press Box 714.

C.S.S. WILLIAM J. STEWART all persons associated with the Willie J. are invited to a reunion dinner dance. $30 per couple. For information call 656-8377 Monday—Friday 9-4.

VERY LOVELY LADY, 23, wishes to meet sincere, honest gentleman, 23-35 for possible lasting relationship. Photo, phone no. appreciated. Victoria Press, Box 743.

FUN LOVING MOON CHILD widow would like to meet youthful Taurus gentleman in his middle years. Victoria Press Box 740.

ARE YOU LOOKING FOR A warm relationship with a considerate male? If you are 25-35, enjoy dancing, dining out, life. Write Victoria Press Box 747.

I G. F. CAWSON ACCEPT NO responsibility for any debt's incurred in my name by anyone other than myself. — G. F. Cawson.

CANADIAN GENT, RETIRED, knowledgeable, secure, well dressed, like to meet loving lady 40-60, nonsmoker preferred. 383-1151, room 200 after 11AM.

SLIM PROFESSIONAL MAN, 28, would like to meet attractive refined woman, 40-65 for discrete affair. Victoria Press Box 762.

ARMAND SEGUIN — DIED May 5/78. Heirs please contact Mark Johnson, Barrister & Solicitor, Box 698, Peth-Andover, N.B. E0J 1V0.

TROUBLED BY SOMEONE'S drinking, the Al-Anon Family Groups can help you. 382-0744 or PO Box 654, Victoria, V8W 2P3.

LONELY, DISTRESSED, DIScouraged? For assurance-encouragement, Dial A Prayer. 595-3635.

PREGNANCY AND BIRTH control counselling. Victoria Birth Control Clinic. For appointment phone 385-3351.

DON'T WANT TO UNLOAD ON family or friends? We at NEED care about your concern. Call 386-6323 today.

LADY WOULD LIKE DANCE partner, Ballroom and Latin American. Victoria Press Box 738.

WHO CARES IF YOU ARE pregnant? Birthright does. Phone 384-1431.

"SOUNDS INTERESTING Ron". Lets get together. Please write Victoria Press Box 760.

YOUNG MALE, GOOD LOOKing, fun loving, will escort. 381-6940 Keith.

ALCOHOLICS ANONYMOUS
383-0415

40 BUSINESS PERSONALS

Unattached??
and fed up with the discos and clubs and the "Plastic" people you've been meeting???
If so, take the first step to social happiness by calling us.
VICTORIA
382-4434 or 382-5122
VANCOUVER
684-1593 or 684-2058
Also in Edmonton, Calgary
Seattle, Spokane, Tacoma
PERSONALIZED DATING SERVICE

POWERFUL AMULETS, handmade by psychic. Health, happiness, wealth, $17 each or the all in one $44. Enclose photograph (returned) birthday, as this amulet is created especially for you or loved ones. Send your order with confidence to Elizabeth.
P.O Box 939,
Station A,
Kelowna, B.C.,
V1Y 7P7

BE YOUR OWN BOSS
Use your non productive hours to develop your own business at home. No door to door work. Full training and development program given free of charge. Ideal for husband and wife teams, singles or retirees. Not suitable for triflers. Call 658-8615.

Diamond Appraisals
Diamond ring appraisals - Certified appraisals. For insurance or financial purposes.
Western Diamond House
Diamond Cutters & Importers
PHONE 382-1421

A SIX WEEK LICENCED PROfessional bartender course beginning February 19th, accepts a limited number of applicants. Enrollment at the Red Lion Inn, Tuesday, Wednesday, Thursday, from 2-9 pm. Information 595-4670 between 2-8 pm, weekends included.

VICTORIA DINERS SERVICES
Full year memberships for two persons, only $15. Save 25%-50% at many choice restaurants, theaters and cabarets. Victoria Diners Services, 2389 Tod Rd, V8R 2M8. 592-7680 or 382-1510.

"FORMULA 2001" TOTAL diet plan now available in your area. For information please call Chuck Messenger Phone 112-743-4250 after 6pm. or write Box 42, RR2 Mill Bay, B.C. V0R2P0.

ALONE? LONELY?
Valentines Singles Night Special. Wed. 13 Feb. Have dinner with a stranger who may be the friend you've been looking for. By reservations only. Fondue Pot Restaurant. 388-4468.

"SWINGERS"
Join Canada's fastest growing adult contact magazine. $4 for latest issue or FREE information write: J&D, P.O. Box 1383, Victoria, B.C. V8W 2W3.

DISGUSTED WITH ARROgant, know-it-all, or all round jerks for bosses? Well, advance to a career with a future by acquiring an unrivaled resume. Phone 384-5659. Fee $50.

Human Relations Consultant
Bill Boychuk offers skills in therapeutic hypnosis/counselling for stress, smoking, weight, phobias, fatigue. Call 382-4092.

BRANCH CIRCUITS
For commercial and residential electronic situations. Sound systems, intercoms, repairs, etc. 595-7576.

CREATIONS HAIR DESIGN requires models for an advanced cutting class. For information please phone 477-4811 during business hours.

INSTANT CASH FOR B.C.R.I.C. Shares! Harbour Square Ticket Sales, 910 Government. 381-6114.

IMMEDIATE CASH
B.C.R.I.C. SHARES
479-7006 for pickup and $$$

ROAN SOUND PRODUCTION. Tape duplication, recording services, Weddings, meetings, etc. 381-6151.

RESUMES THAT GET JOBS. Professionally prepared. Personal, confidential service. 385-6145.

PYRAMID POWER TREATMENT
Box 268, Union Bay, B.C., V0R 3B0.

40 BUSINESS PERSONALS

TAROT DIVINATION BY LION Sun (the most publicized on Continent. For appointment, call 386-0262.

INCOME TAX OFFICE OPENing February 14, Shelbourne Plaza near Liquor Store, South Island Consultants.

SINCERE GENTLEMAN needs training as ladies valet or houseboy. Please reply to Victoria Press Box 753.

DIAL-A-JUG: DELIVERY OF liquid refreshments and sundries in Esquimalt, $2.50 three items. 386-3106.

PSYCHIC READING
Spiritual healing, Chakral energy changes. Leonard Thornton, PH.d 595-5675, for appointment.

FASHION FOCUS NEEDS models for advanced hair cutting seminar (free cuts,). 385-6621 or 385-3641.

MESSAGE SERVICE
Tri-City telephone message $20 month. 386-8622.

LONELY? WRITE EMILY Quest Friendship Bureau. Confidential. PO Box 5220, Victoria

BEAUTIFUL INDOOR POOL and sauna. Restricted availability. Queen Victoria Inn. 386-2812

MRS. PAYN-JONES, TRANCE medium, questions answered. 386-3603

ASTROLOGY READINGS, reasonable. For appointment call Wayne at 479-0836.

WILL DO CLAIRVOYANT Readings in my home. Phone 478-0891.

PHYCHIC CARD READER from Ireland. Phone 479-8145 for appointment.

TEACUP AND CARD READing. Fondue Pot Restaurant, 1100 Yates. 388-4468

PROFESSIONAL PUPPET Show for Children's Parties. Fun for grownups too: 383-0243.

WHY BE LONELY? DIAL A friend club. For information phone 642-5622, confidential.

CARD READING IN DEPTH
Seventh Year 652-1765

FOOT TREATMENT. PHONE Monika at 478-1245.

PROFESSIONAL TYPING and secretarial services. 385-9546.

WILL DO REFLEXOLOGY treatments in my home. 478-0891

42 EDUCATION

BC CERTIFIED TEACHER available to tutor grades 1-5, 5:30-8:30pm weekdays, 1:30-4:30pm Sat. Sun. afternoons. 382-7751.

TOWN AND COUNTRY PREschool has openings for 3 and 4 year olds effective immediately. Also registering for 1980-81 term. Sandi, 385-8464.

TUTORING—PROFESSIONAL help by experienced teacher. French, math, new and old methods. 598-2331.

FRENCH 10 WEEK SESSION, French teaching specialist. $100. Call evenings, 592-4849.

TUTORING ELEMENTARY grades, special cases invited. Between 8-10pm, 478-9880.

60 FUEL

MIXED FIREWOOD, SPLIT, delivered and stacked, $45 a pickup load. Also, cedar kindling, $3 a box. Please phone, 479-6221.

ALDER AND MAPLE FIREwood custom orders accepted, $40 pickup load. 652-4870, 112-748-3218

SEASONED ARBUTUS OR fir, $65 up per ¾ ton load depending on mix and location of residence. 388-4413

ALDER FIREWOOD
Price negotiable according to splitting, hauling, etc. 112-245-3694.

THINK OF FALL AND WINter, '80, '81. Order your alderwood now. Split and delivered. $65 cord. 383-7723, 383-0404.

ALDER WOOD, SPLIT, DElivered, $45 pickup load, $70 cord. 478-4815.

ALDERWOOD FOR SALE. Green, $60 cord; dry, $75 cord. Split and delivered. 642-5027.

YOU'VE GOT WOOD TO SELL, I've got 1 ton truck for hire, two cord boxes. 642-4172.

ALDER-SPLIT AND DElivered, $50 full truck load. After 5pm. 595-1185 or 382-8193.

SEASONED ALDER FIREwood, split, delivered, $60 large pickup load. 478-4059 or 642-3189.

FULL ALDER CORDS, SPLIT, delivered, $58. Pay phone 478-9095 6pm-7pm only.

FIREWOOD $70 MIXED CORD. Delivered. Phone 386-9813.

FIR FIREWOOD FOR SALE, $45 a truckload. Phone 479-3976.

SPLIT ALDER, $50 FULL truck load. 478-1115, 642-3060

QUALITY ALDER SPLIT AND delivered, $60 cord. 478-4327.

BUSH WOOD, FULL CORD, $80. Seasoned 2 years. 385-2371

63 TIMBER

TIMBER WANTED INCLUDing alder, will contract logs with FMC skidder, wet or steep ground no problem, small or large lots. 112-390-2506.

TIMBER WANTED, STANDing or felled, top prices paid. Also contract logging. S.T.S. Logging Ltd, 112-743-2408.

FULLY EQUIPPED PROFESsionals want standing or felled timber, any quantity for top prices. 383-3065.

65 BUILDING SUPPLIES

Butler GROUP
Butler Brothers Supplies
2046 Keating X-Road
652-1121

ATTENTION ROOFERS
Special sale discontinued line of top grade asphalt shingles.
SUPER SEAL
$8.85 per bdl.
16 sq. bright green
6 sq. jet black
37 sq. bright red
9 sq. Sandlewood
11 sq. dual brown
9 sq. brick white
15 sq. frostone gray
FAST LOCK
$9.05 per bdl.
15 sq. jet black
14 sq. dual brown
19 sq. froston green
19 sq. frostone gray
All items subject to price sale.

NORSECRAFT HARDWOOD
Industries Ltd.
383-4233
NOW IN STOCK
Eastern Maple
North America
ALSO: Open Saturday All Day
531 David St. 383-4233

CUSTOM CUT BEAMS AND mantelpieces in fir, red or yellow cedar. Air dried oak, maple, alder, cedar, Douglas fir. Cheap cedar fencing and patio rounds. Julius 385-9679.

SLUGGETT & BROWN JOINERY
Wood Windows, Doors, Frames
526 DISCOVERY ST. 382-3011

65 BUILDING SUPPLIES

HOME LUMBER & Building Supplies
470 Ardersier Rd.
385-8711

PLYWOOD SALE

STANDARD	
4x8—5/16 Std fir	$5.75
4x8—⅜ Std fir	$6.95
4x8—½ Std fir	$9.50
4x8—⅝ Std fir T&G	$11.45
4x8—¾ Std	$13.50

	Factory	D:UnS
4x8—¼	6.95	$5.50
4x8—⅜	9.95	$5.95
4x8—⅝	13.50	$8.95
4x8—¾	15.50	$11.95

LUMBER SALE

STD. and BTR FIR	
2x4—6'	$155
2x4—92¼ pet Studs	$275
2x4—8'—14'	$320
2x6—8'—14'	$320
2x8—8'—24'	$320
2x10—8'—24'	$425

Louvered Bifolds
#1 Select Mahogany
c/w hardware

	½ Louver	Full Louver
2668	$38	$34
5068	$74	$65

Duroid Shingles
210 wt. No. 1 Asphalt self seal. All colours in stock, per bundle. $8.95

INSULATION
FIBREGLASS

PRICE PER 1,000 sq.ft.	
R12—4"	$155
R20—6"	$255
R28—8"	$345

GYPROC

Price per 1,000 Sq. Ft.	
½" GYPROC	$135
⅝" FIRESTOP	$180
STUCCO WIRE	$30
PERMAX	$6.50

Deliveries made anywhere on Vancouver Island and Gulf Islands. Before you buy compare our prices. For quality, service and guaranteed savings, phone:
386-3374, 385-8711

JUBILEE BUILDING SUPPLIES Ltd.
WAREHOUSE MOVING SALE
Insulaton
R12—$155 M
R20—$270 M
Roofing
Truseal—$8.95 Bdl.
Interlocking
Permatite—$9.75 Bdl.
Carpet Remnants
From 30%-50% Off
Sizes from 3x12—30x12
Kitchen cabinets
cases and doors
By Diamond and Critique
50% off list
(stock items)
MERIT
Kitchen Cabinets
20% Off List
Specials on
Ranges and Fridges
Display models
See us on Other
SPECIALS
(Opposite Town & Country
Next to MacDonald's Bakery)
574 CULDUTHEL RD. 388-5412

CONCRETE FORM RENTALS
Our forms erect fast-strip fast. Save time and material. Ask for a free estimate.
WESTERN FORM RENTALS LTD.
658-5122
Nights 658-8018, 474-1727

LET US ASPHALT DAMP proof your foundation with high pressure spray. Does a better job.
Fast and Reasonable
WESTERN FORM RETALS LTD.
658-5122
Nights 658-8018, 474-1727

CASH AND CARRY. ROUGH cedar lumber in utility grade, standard and better. Cedar shakes, shingles and fencing material. Also will custom cut to order. All at better than competitive prices. Smiley Rd. Chemainus. 246-9622.

SAANICH LUMBER YARDS
Garages, Carports, Fencing, Garden Sheds, Greenhouses, Chicken Houses, Dog Kennels, Compost Box, Workbenches.
1496 Admirals Road 385-2486.

ROUGH CEDAR, ALL DIMENsions. Hidden Valley Saw Mill, 2200 Sylvester Road. Open Saturday and Sunday. Phone 743-2830.

EXCELLENT SHAKES
Good supply of 18" shakes. $60. per square. 652-4368.

ITALIAN TILE AT DIRECT IMport price, a genuine saving. 386-2812.

OLD BRICK (WIRE CUTS). Cleaned. 1517 Myrtle, 595-4810. 35¢ apiece.

2500 BEAUTIFUL BAKER bricks 35¢ each. 652-1432 or 652-2408

DOUBLE ALUMINUM WINdow 94"x42", $150 or best offer. 112-743-4524

HARDWOOD FOR SALE, seven types, kiln dried. 388-6186.

18" CEDAR SHAKES. PHONE 477-4674.

QUALITY CUSTOM CUT cedar fencing material. 642-5972

70 MUSICAL INSTRUMENTS

YAMAHA YSL 651 TENOR Trombone professional quality. Excellent condition. $575. OBO 382-5431.

MUST SELL 1973 GIBSON LES Paul custom, little use, excellent condition, $650. 382-9549 after 6pm.

WANTED: GOOD UKULELE Martin or Kamaka, C Melody Saxophone and electric piano. 388-7240.

ONE-STOP MUSIC CENTRE
HALL-FAIRFIELD MUSIC CENTRE
728 FORT ST. 385-3307

YAMAHA CLASSICAL GUItar, almost new, with Gibson hard shell case. $250 firm. 595-8717 between 4:30-6pm.

OLD COTTAGE PIANO
Good sound, $550. 479-0290.

70 MUSICAL INSTRUMENTS

SATURDAY ONLY
TRADE-INS
PIANOS-ORGANS

USED PIANO English style Cash and carry	$149
USED PIANO English style Delivered	$495
USED PIANO low, modern style Fully guaranteed	$1495
BALDWIN ORGAN, ultimate in tonal quality	$1495
LOWREY ORGAN, full-pedal board, suitable for home or church Saturday only	$4495

SATURDAY ONLY
BALDWIN PIANO & ORGAN CENTRE
(Across from The Bay)
1736 Douglas 381-0551

GOT AN IDEA?
Let ODYSSEY make it a reality — a guitar or bass, custom built as you want it to the finest detail. Sit down — make a list of what you require — wood, finish, pickups, etc. — then come and see us at McMusic — we'll get you a price (within 2 hours) and your guitar (6-8 weeks!).
McMusic
COLWOOD
2244 Sooke Road 478-4622
Mon.-Fri. 10-7, Sat. 9-6

Election '80
Conservative prices
Liberal trade-ins
No Down Payment
if good Credit
AT
GLEESON MUSIC CITY
Home of HAMMOND Organs
KIMBALL Pianos and Organs
714 FORT 388-9632

THOMAS ORGANS WITH ALL LATEST FEATURES. AS LOW AS $1495. & UP.
BERNIE PORTER MUSIC
"YOUR LEARN TO PLAY STORE"
725 CALEDONIA 382-9542

MIGHTY-MITE
Necks, bodies, pick-ups, and brass parts. We sell them and install them. We also do fret work.
THE GUITAR SHOP
SOFT SOUNDS MUSIC
535 YATES ST. 381-5814

2 MANUAL ELECTROHOME Caprice organ and bench, 13 pedals, light walnut, good condition only $595
SCOTT Piano & Organ
1400 Blanshard 386-2434

RICHARD DENZIL
Piano Tuner-Technician
Regulation, repairing, rebuilding.
388-9295

LAB SERIES L-5 AMP., TWO 12's, 100 watts, $550; Unique Fury bass, maple neck, with case, $500. Marg., 383-0383 days. Prices firm.

LES PAUL COPY, MANN electric guitar, Sunburst, with case, excellent condition, $250, offers. 382-2862

PIANO, SHERLOCK MANning, walnut with bench, almost new. New price over $2300. Selling for $1900. 598-8726

1 VERY NICE WHITE FENDer Strat Copy with case, $190. Phone Nigel anytime 656-6935.

SILVERTONE ORGAN, EXcellent condition. Asking $650. 383-5868.

FENDER BANDMASTER, REverb master volume, JBL speakers, $600 or best offer. 592-3529

MARSHALL 50 WATT LEAD head with Marshall speakers, offers. 477-5167 after 6:30pm

TWO 100 WATT PA HORNS, good as new. $400 or offers. 592-9378 ask for Scott.

PIANO FOR SALE WITH bench, good condition. 642-3620, Sooke.

NEW DIA. D5500 DRUM SET. $535. Pamus Music, 1108 Blanshard (at Fort). 386-8475.

5 PIECE DRUM SET, GOOD condition, taking offers. 658-8372.

ELECTRIC GUITAR AND spanish guitar with case, $45 each. 383-7061.

ARMSTRONG FLUTE, EXcellent condition, valued at $400, selling for $225. 385-3370.

I WILL STORE WITH GREAT care your piano in my home for its use. 386-5359.

YAMAKI GUITAR, CEDAR top, red alligator case, first class condition, $200. 479-0469.

ROLAND SH1000 KEYBOARD synthesizer, hardly used, $700. 592-1045

TITANO ACCORDIAN, 3 switch, excellent condition. 656-2677.

CONN ORGAN, 2 KEYboards, built in rhythm, foot pedals, 2 years old. 388-4609.

TRUMPET AND CASE, EXcellent condition. $95. 595-7074.

KAY STRING BASS, $400. 384-8752

LOWREY SPINNET ORGAN, older model, $300. 382-0948

ACCOUSTIC SPANISH GUItar and case, $130. 592-6222.

ELECTRIC GUITAR AND AMP $75. 112-743-4524

ELECTRIC HOLLOWBODY guitar with case, $100. 384-7396.

AMPEG V4B WITH 2-15" speaker cabinet. $600. 595-7442.

71 MUSIC TEACHERS

IAN WESTMACOTT
ARCT, RMT
Teacher of singing
Remedial voice production for singers and speakers, repertoire, sight singing. Beginners and advanced. 477-3941

PIANIST WILL GIVE PRIvate instruction, my home Rockland area. Good with children. Phone between 4-6pm 386-8583. Reasonable rates.

DIANE FERGUSON
BA, ARCT
Teacher of Piano, Organ and Theory. 477-7078

INTERESTED IN GUITAR lessons? Jazz, rock, classical or pop. The English Music Studio, 388-9423, 595-8365.

POPULAR PIANO, ORGAN, accordion and guitar lessons. 652-2392

ELECTRIC BASS LESSONS, theory and technique, all styles. Ron 383-2994, 598-1789.

CLASSICAL AND FLAMENCO guitar, individual lessons, all levels. 385-8167

PROFESSIONAL INSTRUCtion in guitar, piano and voice. Pat Hartman. 386-1710.

PIANO IN YOUR HOME, PRIvate lessons. Phone 478-9654.

HARBOURS END MARINA ON Saltspring Island is having a "Going out of Honda motorcycle" sale. 1979 and 1980 bikes reduced to clear at dealers cost (all under warranty). CB125, PA50 Moped, XL80, X50 mini bike. Harbours End Marina, Lower Ganges Rd. (across from hotel), Saltspring Island, B.C. 537-2932.

79 YAMAHA XS750. EXCELlent condition. Vetter fairing, Krauser bags, carrier and back rest, am/fm cassette. $4350. Also bar mount fairing for XS400. 656-4970.

SX650 YAMAHA, 7,000 MILES, backrest, just tuned up, excellent condition, $1300 or best offer. #417-45 Boyd St, between 8am-2pm.

77 MOTORCYCLES

79 YAMAHA CLEARANCE

GT80MX	NOW $649
YZ80	NOW $769
YZ100	NOW $1199
DT100	NOW $929
DT175	NOW $1349
TY175	NOW $1339
MX175	NOW $1199
XS4002F	NOW $1649
XS400F	NOW $1899
XT500F	NOW $2099
SX6502F spec.	$2599
XS750 spec.	$3299
XS750F	NOW $3099
XS1100F	NOW $3999

PLUS NEW
78 YB100E at $759
78 SR500E at $1899
1100
MIDNITE SPECIAL
ON DISPLAY NOW!
ALL AT
MULLINS MARINE
925 Yates St. Dealer 5245
382-1928 382-4515

79 HONDA CLEARANCE

CT 70	SALE PRICE $739
XL125	NOW $1259
XL250	NOW $1599
CB400TI	NOW $1599
XR250	NOW $1699
CB400T2	NOW $1799
CX500 std.	NOW $2699
CB750K	NOW $2999
GL1000	NOW $3999

PLUS
79 CM 185 (ex safety council). Full remaining warranty.
$1149
ALL AT
MULLINS MARINE
925 Yates St. Dealer 5245
382-1928 382-4515

1976 YAMAHA XS650. GOOD condition. Custom saddle seat, adjustable back rest and carrier, full face and passenger helmet. All for $1200. 385-0840.

1979 750 YAMAHA, FULLY dressed, includes stereo cassette, radio, fog lamps and other accessories, 2600 km. $4800. Come and see. 112-743-4268.

MOPEDS — 18 MODELS
ISLAND MOTORS, 385-3515
602 Esquimalt Rd. Dealer 5138

1974 HI 500 KAW., WESCO RAcini pistons, paint, SW shocks, low bars, $1700 invested, $1000 firm. Phone after 6pm. 592-5227.

77 RD400, EXPANSION CHAMbers, Wiseco, Martek, coils, K81S, Konis, K+N's fast. 112-743-4043.

BONANZA MINI BIKE, COMpletely overhauled, tuned Tecumseh, mag wheels, new paint. Duncan 746-4674.

1971 NORTON 750 COMMANDO, excellent condition, must sell. $1,000. obo. 382-4369, 474-1550 after 5pm.

1973 YAMAHA ENDURO, 852 original miles, $550. 3 bike motorcycle trailer, factory made, $200. 478-0630 after 5.

76 HONDA 550, SUPER SPORT, good condition. Faring, backrest and rack, crashbar, custom seat. 478-4220.

ESTATE SALE, MONTESSA 348 Cota "T", rarely used, perfect condition, Belstaff boots, helmet, oil, extras. $2,000. 386-5216.

1977 KAWASKI KZ650 $400 worth of extras. Prestine condition, 12,000 miles. $1900 or best offer. Call 598-1000 after 5 pm.

76 HONDA ELSINORE MT125, street or trail, A-1 condition, extras, $500 or better offer. 656-5227.

78 MOBYLETTE MOPED. 1500 mi. $300. firm. Universal Trading Centre, 584 Johnson St. 383-9512

1974 125 HONDA ELSINORE, good shape. $450. 1978 Can Am 250 Motocross. $750. 479-5611, Michael.

MOVING; MUST SELL MY 79 Yam IT 250, very low hours, excellent condition, $1800. 477-5129

1978 TY250 YAMAHA TRAIL, Jake Brake, like new condition. 656-2660.

1979 GS1000EN, 4500KM., $3700. Stored. Excellent condition. 652-4166.

1978 YAMAHA 650 SPECIAL, excellent condition, 3200 km., $2200. 388-5174 between 5-7pm.

YAMAHA GT80, EXCELLENT condition, street legal. Duncan 746-4674.

MINI BIKE FRAME, EVERYthing but a clutch. Phone 595-8572.

78 HARLEY SPORTSTER, good condition, $5000 or best offer. 382-3793.

CAN-AM PARTS. SHOEI FM2 fairing, never unpacked, $150. 478-3886.

77 YAMAHA 250DT, EXCELlent condition, $900. 78 Honda XLS250, $1200. 656-1804.

1976 175XL HONDA, LIKE NEW, only 350 km. $1200. 656-6840, after 6.

1979 XL500S HONDA, street/trail, $1850. Low mileage. 384-7318.

250 HONDA ENDURO, DIRT and street, best offer. Phone 642-4746.

CARBURATOR OVERHAUL kit for Honda CB 360. $30. 28 Lotus Street, 383-0318.

1978 YAMAHA XS-400, FULLY equipped, low mileage, extras. $1400 or nearest offer. 656-3586.

1978 KAWASAKI 400CC TRIple, front disc brake; exceptional condition. 595-5282

1977, 348 MONTESA, EXCELlent condition. Offers. 477-2223, 477-7714.

79 KAWASAKI KX250CC DIRT bike. Used 10 hours. $1500. 477-3988.

SUZUKI GT750 BIKE PARTS for sale, good condition. 382-6785, after 6.

250 YAMAHA ENDURO, 1400 miles, excellent condition. 595-2394.

1977 TY250 YAMAHA FINE shape, $900 or offers. 383-6351 after 4.

1978 HARLEY DAVIDSON 1200, low miles. $5,000 firm. 656-4742.

75 SXE, EXCELLENT CONDItion. Call Ed 656-5491.

75 HONDA SS. OFFERS. 595-4197.

1977 HONDA XR75 DIRT BIKE. Good shape. $450. 386-7377.

1974 YAMAHA 250 ENDURO, $385. 477-5108

77 MOTORCYCLES

TAKE ADVANTAGE OF THE HONDA
Factory Clearance
SALE
SAVE UP TO $300
AT
VICTORIA HONDA
2851 Douglas 386-8364
Dealer 5854

VICTORIA HONDA
HARLEY DAVIDSON
Introduces...
the WIDE GLIDE
"More than a Machine"
Come in and see it!
2851 DOUGLAS 386-8364
Dealer 5854

Harley—Davidson
F.L.T.
THE MOTORCYCLE
MAGNIFICENT
A new concept in touring bikes
SEE IT AT
BROOKLANDS MOTORCYCLES
HARLEY-DAVIDSON HONDA
937 Fort Dealer 6121 383-5926

WANTED: 80CC YZ OR RM. 477-5108

1969 YAMAHA 125, $275 OR nearest offer. 592-5217.

1978 TY250, EXCELLENT shape, low hours. 383-6591.

78 BICYCLES

APPROX. 50 UNclaimed bicycles from the Esquimalt and Victoria City Police Depts. to be sold by public auction, Tues., 1 p.m. Lunds, 926 Fort St. 386-3308.

LARGEST SELECTION OF BIcycles and accessories.
SAME-DAY REPAIR SERVICE
RENO BIKES
2519 Government St.
384-5514

BOYS BIKE, 22", 5 SPEED, Pursuit, good condition, $65. Mustang, good condition, $25. 479-9653

RALEIGH 3-SPEED COLLAPsible bike in excellent condition. Asking $125. 652-1428.

SUBURBAN 23" 10-SPEED, excellent shape. $95 or best offer. 384-9529.

BIKES FOR SALE, 1 BOYS, 1 girls, 20", $30 each. Call before 1pm., 656-6970

MEN'S 10 SPEED, GOOD CONdition, $70. 595-4469.

SHIMANO 10-SPEED, GOOD condition. Best $120. 652-2828.

RALEIGH MX TRAIL BIKE, $65. 721-5110

80 BOATS and MARINE

19' ZETA
New ZETA Hardtop w/470 Mercruiser FWC, locking cuddy cabin w/head, standup camper back, all stainless hardware, dual wipers, etc. Enquire

26' SABRECRAFT Express	$13,900
25' STARCRAFT Express	$10,995
25' BELLBOY C.B.	$15,900
24' WINNER Express	$12,500
22' SANGSTER Sdn and Trailer	$13,900
19' ZETA I/O Demo	$13,250
18½' BELLBOY HT and Trailer	$10,500
18' CAMPION HT and Trailer	$9,495
18' HOURSTON and Trailer	$6,995

Call John Roland at
PASSAGE MARINE
656-2580
(Cedar Grove Marina)

Squire and Coombs
COMMERCIAL VESSELS

HARVEST TIME 40' gilnet-troller-halibut-dragger	$250,000
SHARON S 37' troller	$90,000
FEARLESS II 54' freezer-troller schooner	$565,000
PACIFIC PILOT FIVE 47' pilot cutter	$60,000
SEA LION III 34' no licence troller	$40,000
LICENCES	
34'5" 7 ton A licence	$56,000
46'10" Privilege "A" licence	$96,000.
"C" licence off 57' boat	$10,000.

Open 8:30-4:30, Mon.-Fri.
Weekends by appointment
PHONE FOR OUR BULLETIN
OF CURRENT LISTINGS
45 Bastion Square 384-3363

18' PLY, 110 VOLVO I/O, $2795
20' Dbl Eagle, $15,500
24' cruiser BT house, $11,950
28' cruiser, well equipped, $4500
25' Mariner Express, $14,500
26' alum Roughwater, $16,900
28' displ. cruiser, diesel, $27,700
32' FG cruiser, diesel, $42,500
36' Chris Craft, $27,500
35' Chris Craft, loaded, $90,000
42' Trawler cruiser, $126,500
SAIL
24' San Juan, $13,500
25' cruising sloop, $13,500
CONTACT BOB VYE
748-4121
746-4131
MAPLE BAY MARINA
DUNCAN

HONDA OUTBOARD SALE
On Left-Over Models
9.9 Shorts $899
PLUS
Still A Few 79 Merc's
Left At Sale Prices
At
MULLINS MARINE
925 Yates St. 382-4515

WANTED
37'-46'
Tri-Cabin or Aft Cabin
Not over 10 years, prefer twin diesel. Have older 40' well-kept, wood-planked "Hoffer" designed, twin gas- to trade. Call or write Don Telford, 384-9311, days, 477-0028, evenings, or Box 1220, Victoria.

SUNTIME yacht shop
See Our Great New
Selection of Nautical Brassware
2403 Beacon Sidney 656-2434

McQUADE'S MARINE SUPPLY
1252 Wharf St. 388-4343

Dole plates, compressors, hydraulics for marine refrigeration in stock.
Servicing Vancouver Island
Aurora Mechanical
& Refrigeration Ltd.
1806 Cook St. 386-4334

80 BOATS and MARINE

ADVANCE YACHTS LTD.

17½' Campion 130 Volvo	$ 7,495
18' Olympic, trailer.	$ 5,495
19' Glen L	$ 6,995
19' Campion Cdy, w/trlr.	$15,750
21' Starcraft I.O.	$ 9,600
22' Bayliner C.B.	$15,995
22' Sangster Dolphin	SOLD
22' Grew, w/trailer	$13,995
22' Fiberform Express	$ 7,995
22' Sea Ray w/trailer.	$16,900
22' Grew	$13,750
22' Reinell, trailer	$ 9,995
23' Sangster Dolphin	$17,600
24' Surfer	$16,900
24' Reinell C.B.	$13,900
24' Searay, twins, trailer	$22,500
25' Bellboy C.B., like new	$22,900
25' Bayliner Offshore	$14,999
25' Bellboy Express	$18,500
25' Bayliner C.B.	$15,995
25' Bayliner Offshore Ht.	$13,999
24' Reinell Express	$14,995
24' Sabrecraft C.B.	$17,800
26' Fiberform C.B.	$20,995
26' Brandlmyer, loaded	$10,995
25' Chriscraft	$11,995
26' Campion Sdn.	$19,900
26' Sangster Marlin	SOLD
26' Telestar C.B.	$27,500
26' Fiberform CB twins	$20,995
26' Telstar C.B.	$22,900
26' Fiberform C.B.	$25,500
27' Chris Exp.	$24,900
28' Lynwood C.B.	$32,450
28' Bayliner Bounty C.B.	$44,900
28' Executive C.B., twins	$42,850
28' Northstar Dsl.	$11,900
28' Uniflyte C.B.	$39,995
28' Trojan Exp.	SOLD
30' Grenfell	$20,900
30' Chris Immac.	$31,900
30' Monk Exp.	$17,500
30' Bayliner Encntr C.B.	$42,900
30' Trojan C.B.	$34,900
31' Bayliner Conquest	$67,900
32' Luhrs C.B.	$56,995
33' Dbl Ender Dsl	$12,500
32' Fairliner C.B.	$56,995
30' Executive C.B.	$69,995
36' Chris Tri-Cab	$74,000
36' Richardson Spts. Fish	$43,900
40' Monk	$49,500
40' Cruise-A-Home, twns. Immaculate	$67,900
41' Canoe Cove, twin dsl.	$120,000
42' CT 42, Trawler dsl.	$149,000
45' Grenfell Spts Fish diesel	$169,000
46' Monk McQueen	$ 6,495
50' Classic Power	$44,900
52' Monk McQueen twin diesel	$175,000
65' Ex RCMP Crusr, dsl.	$109,000

SAIL

21' San Juan	$ 7,995
23' Paceship	$13,900
23' Clipper	$11,750
24' Venture, trailer	$13,900
25' Cal	SOLD
26' Clipper	$13,900
32' West Sail Cutter	$86,900
32' Buccaneer	$49,950
34' Coronada	$43,500
36' Cascade	$84,900
36' Sloop	$119,000
40' Atkins yawl	$56,000
44' Voyager aux ketch	$169,000

DAVE BROWNELL
TOM ALLAN
DON GARDINER
BILL THOMSON

Bosun's Marina 656-5558
10775 McDonald Park Rd.,
Sidney, B.C.
Oak Bay Marina 598-3366
Pedder Bay Marina 478-1771

THUNDERBIRD YACHT SALES
WESTPORT MARINA
Next to Swartz Bay Ferry
2075 Tryon Road, Sidney, B.C.
656-5832

NEW BAYLINERS IN STOCK
1950 EAGLE, 470 Merc
2150 LIBERTY, 140 Volvo
2270 SKAGIT Sunbridge
2350 MONTEREY C/Bridge
2550 SARATOGA Sunbridge
2750 VICTORIA C/Bridge
2950 ENCOUNTER Offshore

SPECIALS OF THE WEEK
69—37' ALCAN houseboat. Twin 170 Volvo's. Onan generator, all elec. galley. Complete equipped $24,500
'73—24' FIBERFORM Express, 188 Merc, compass, C.B., sounder, downriggers, trim tabs and more. Absolutely immaculate. $11,995
76—28' EXECUTIVE, twin 165 Merc. F.W.C. Complete equipped and ready to go. Absolutely flawless. Low hrs. $38,900

EXPERIENCED BOATS

66—22' Brandlmayer I.O.	$5,900
58—30' Diesel	$8,799
78—18½' Starcraft with EZ Load trailer, as new	$9,500
73—22' Fiberform Exp.	$9,950
70—24' San Juan, new 470	$9,950
75—24' Fiberform Exp.	$11,950
74—24' Bell Boy C.B.	$11,900
78—20' Sangster btp. f.w.c.	$12,900
74—24' Nisqually C.B.	$12,900
55—28' Norcraft	$12,995
75—22½' Reinell	$12,500
75—22½' K&C, C.B.	$12,500
75—24' Reinell exp. loaded	$13,900
74—25' Saratoga	$14,295
74—2550 Saratoga Exp.	$14,295
64—27' Chris Connie	$15,900
75—22' Sea Ray Exp.f.w.c.	$14,950
76—2550 Saratoga Exp.	SOLD
73—26' Fiberform C.B.	$18,900
70—26' Telstar C.B.	$19,900
70—24' Tollycraft, Exp.	SOLD
61—30' Monk Express	$18,000
77—26' Reinell C.B.	$21,000
77—26' Campion C.B.	$23,500
65—31' Chris Sea Skiff	$23,999
76—26' Campion C.B. twn	$25,500
72—28' Uniflyte Exp.	$29,900
76—28' Bounty	$29,900
77—28' Carver	$32,000
76—28' Silverton C.B.	$34,900
76—28' Executive C.B.	$38,900
79—28' Carver, new	$38,000
75—3050 Encounter C.B.	$42,900
76—28' Trojan C.B.	$51,900
75—30' Trojan C.B.	$46,500
65—38' Chris Tri-cab rdr.	$89,900
74—40' Tolly tri	$112,000
57—43' Richardson C.B.	$99,500
71—45' Gulf Commander	$165,000
71—45' Grenfell	$165,000
68—61' Grenfell Yacht	$269,000

CALL
RICH or RON
656-5832

gp
USED BOAT CLEARANCE
We have over 60 boats on order, many arriving this month. To make room for them we MUST clear our used inventory of boats and motors. Come in and see what we have and make us an offer.
NO REASONABLE OFFER REFUSED
Our used boats include Glascraft, Glas-Ply, SeaRay, Bell Boy, Starcraft, Cal-Glass, Sangster, Vanguard, Lynwood and more.
NO REASONABLE OFFER REFUSED
AT
GIBSON
Powercraft Centre Ltd
730 HILLSIDE AVE
382-829

SKIFF OWNERS OR LICENSE holders wanted to participate in charter of seaworthy 75' vessel. 477-8780.

80 BOATS and MARINE

BOAT SHOW
AT THE
HILLSIDE MALL
Mon., Feb. 11-Sat., Feb. 16
Featuring the beautiful 1980
CAMPIONS
DOUBLE EAGLES
SUNRUNNERS
LUND aluminum boats
powered by
JOHNSON outboards
and trailered by
ROADRUNNER

DRAW PRIZE
Brand new Johnson 2 h.p. outboard
FREE
Just fill in a form at the show.

Our staff will be in attendance at HILLSIDE and also at our regular location on the waterfront at SIDNEY, where we have a boat show every day.

OVER 70 BOATS IN STOCK

bob whyte marine ltd.

SALES AND SERVICE
Corner Harbour and Resthaven
656-7286 SIDNEY
WINTER HOURS
Tues., Sat. 8:30-5:30
Sun., 12-5 Closed Mon.

USED BOATS

15' GLASTRON
—50 HP Merc. elec.
—Trailer
—Super clean
$3,495

16' FIBERFORM
—65 HP Merc. elec.
—Road Runner Trailer
—Fisherman's Special
$5,495

17' K & C
—120 h.p. I/O
—Trailer
—New canvas
$5,995

See Them Now
In our Showroom
AT YOUR
1-STOP
MARINE CENTRE

Mercury Marine
385-1457 800 Cloverdale

NATIONAL

NEW CRAFT
IN STOCK
GRAND BANKS 32
TRUANT 33 sloop
PACIFIC PILOT 27
TOLLYCRAFT 30
and
TORNADO and MYSTERE
Catamarans

SAIL

FISHER 30 motorsailer	$58,000
C and C 35' sloop	$55,000
ERICSON 27	$27,900
FORTUNE 30	$44,000
HUGHES 22	$8,900
42' KETCH	$78,000
42' SLOOP	$60,000
CLASSIC cruising 8 metre	$85,000
42' traditional GAFF KETCH	$55,000
PEARSON 26	$22,000

POWER

47' EX-PILOT Boat. GM dsl. Absolutely magnificent	$60,000
26' BELLBOY	$15,000
31' CHRISCRAFT	$24,000
GRAND BANKS 36	$124,000
26' CHRIS CRAFT	$12,000
25' CHRIS CRAFT	$22,000
43' GARDEN trawler. G.M. Dsl. Finest trawler on coast	$125,000

Contact Dick Chudley or
Luke Kynaston at
NATIONAL BOAT SALES
2060 White Birch Road
Sidney, B.C. V8L 2R1.
Tel. (604) 656-3966
Also in Vancouver at
False Creek

VAN ISLE MARINA

POWER

21' Pocket Tug, 24' Sea Ray, 25' Owens, 26' Tollycraft, 26' Garden Express, 26' K&C, 28' Chriscraft, 28' Polaris, 28' Sea Skiff, 30' Ex Government Cruiser, 30' Grenfell, 30' Trawler, 31' Enno's, 32' Grand Banks, 32' Grenfell, 32' Supercraft, 32' Spencer, 32' Tollycraft, 33' Bayliner, 34' ex RCMP, 34' Trawler, 34' Fairliner, 34' Centre Bridge, 34' Tollycraft, 34' Farrell, 36' Supercraft, 36' Trawler, 37' Monk, 38' Tollycraft, 38' Chriscraft, 40' Monk, 42' Stephens, 42' C. T. Trawler, 43' Trawler, 44' Garden, 44' Monk, 48' ex Government Cruiser, 51' Yacht, 55' Kingscraft, 65' ex Dept. of Fisheries.

SAIL

22' Catalina, 24' San Juan, 24' Gaff Sloop, 26' Reinell, 26' Sloop, 28' Motor Sailer, 29' Ranger, 30' C&C, 33' Spencer, 33' Motor Sailer, 34' Steel Sail Boat, 35' Endurance, 36' Ferro, 36' Trimaran, 40' Islander, 41' Sloop.

The above is an example of some of the vessels we are seriously offering for sale "many at special winter prices." For more information please contact JOHN ALLEN at
VAN ISLE MARINA CO. LTD.
Tsehum Harbour Box 2130
656-1138 Sidney, B.C.

38' WESTCOAST TROLLER, 9.7-ton A, factory new 130 hp Nissan diesel, new Paragon 400 clutch and reduction, new wheel and keel coolers, new fuel tanks, large fiberglass insulated hold, all electronics except Loran C. Complete 3-year-old hydraulics and more. $116,000. 479-8655.

SIDNEY SEA SCHOOL
BOAT HANDLING COURSES
POWER AND SAIL
2447 Beacon Ave. Sidney BC
V8L 1X7 Tel. (604) 656-4335

TROLLER GILLNETTER 6 ton A-license, 33X11'6" aluminum construction, built 1975, Wagner MK IV auto pilot. All electronic, all hydraulic, large insulated hold. Economical, Ford 300 cu. in. gas power. Professional Teak interior. Best offer. 383-9508.

ERICKSON YACHTS
CHEOY LEE Diesel Trawlers
ALEX CHISHOLM
YACHT SALES
located at
ANGLER'S ANCHORAGE MARINA
652-3531 933 Marchant Rd.
Brentwood Bay

CANOE COVE 41

Tri-cabin, Perkins diesels on V-drives.	$129,500
47' garden Express	$75,000
43' Garden Trawler	125,000
42' Displacement Twin Diesel	35,500
41' Canoe Cove Tricabin	129,500
40' Federation House Cruiser	65,000
38' Tolly TriCabin	79,900
34' Tolly TriCabin	87,500
32' Peterson Disp.	14,900
30' Trojan Bridge	44,500
30' Sea Ray Sport Bridge	51,900
30' Tolly Sedan	71,000
28' Trojan Bridge	51,900
28' Tolly Sport Fisherman	29,900
28' Sea Camper	19,900
26' Tolly Sedan	35,500

SAIL
ISLANDER 28

MD6 Volvo diesel, radio, sounder, knot meter and dinghy. Better than new	$43,900
Hunter 19	3995
38' Atkins ketch	65,000
41' Sea Wolf	79,500

CEDAR GROVE MARINA
Located on the Highway
Just before Swartz Bay
656-2580
The Home for
ZETA
In Victoria

ATTENTION: COMMERCIAL fishermen. Cash for your "A" licensed gillnetter or will work 1980 season with you on your "A" licensed W.C. troller with option to buy. If suited, partnership considered. Strong, healthy, excellent cook, good sense of humor, some experience on dragger and packer. 306-344-4494 or Box 317, Paradise Hill, Saskatchewan, S0M 2G0.

TROJAN 30 COMMAND Bridge, glass hull. Deluxe decks, deluxe mahogany interior, double wide fridge, 12/110 electrical systems, electric anchor winch, recording depth sounder, new VHF, C.B. radio, deluxe teak swimgrid and much more. For price and viewing information call Bob Barker, Victoria Boat Mart, 453 Head St., 383-3324.

CANOE COVE
Yacht Sales
Open 7 Days a Week
656-5711 656-3918
Evenings, 652-4386

JEUNE BROS.
Tent & Awnings Ltd.
BOAT TOPS
385-7751

Commercial Fishermen
"A" lic. 15 ton, fits 49'11" — A good selection of commercial fishing vessels available. Qualified buyers waiting for good boats. Some demand for herring licenses.
Ray Mason, Island Marine
479-8807

ARBUTUS I TROLLER; 40'x11'9x6', 11:48 ton A license, single side band, Loran C, VHF, two 8-61 sounders, radar, pilot, fiberglass hold, aluminum rigging, 500 gallons fuel, rebuilt 3-71 GM, 3-1 Allison gear, new exhaust, four bladed prop, anchor gear, oil stove and shower. $180,000. 592-8024.

MARSH MARINE SERVICES LTD
MARINE CONSULTANTS
Before you invest - Let us test
Reasonable Rates
2447 Beacon Ave. Sidney BC
V8L 1X7 Tel (604) 656-4335

PRACTICALLY NEW 18' STARcraft boat, 80 horsepower Merc outboard, complete with 18-gallon cruise tank, extra accessories, Caulkins boat trailer, excellent condition. Almost new 7½ horsepower Mercury kicker. Factory-made canvas boat cover, fits up to 22' boat. 478-3918.

1976, 18' SPORTSMAN SEMI V, 120 hp OMC inboard-outboard, walkthrough front window, a super boat in excellent condition, with Roadrunner trailer. Offers near $6600. 658-5753

20' K&C THERMOGLASS ('78) hardtop, standup canvas, 470 Mercruiser I.O., f.w.c., sounder, C.B., low hours. $11,900. Triangle Homes, 656-1122, 656-2937 eves.

MAYER ALUMINUM LTD. Seine skiffs and repairs. Masts, booms and fuel tanks. Aluminum boats. Sidney B.C. 656-4715, 656-3722.

WANTED: SMALL TUG, APproximately 30', diesel, sleeping accommodation, older vessel, sound condition. Contact P.O. Box 2451, Sidney, B.C. V8L 3Y3.

DELUXE 26' CAMPION Sedan, 550 hours on FWC Mercruiser engine, loaded with extras. Immaculate condition. $20,000. 477-8468.

CAMPION TOBA COMMAND Bridge, loaded. For price and appointment to view call Lou Waters, Victoria Boat Mart, 453 Head St., 383-3324.

FAIRLY NEW EAST HOPE gillnet drum drive and aluminum drum/rollers, and propelor guards. $1600 or offers. 479-5294 5-8.

WANTED: EXPERIENCED deck hand for West Coast troller. Good percentage. Send complete resume to Victoria Press Box 710.

1975 19' COBRA HARDTOP, 165 Mercruiser, CB, sounder, sleeper seats, dual tanks, new canvas with Roadrunner trailer, fishing gear included, $6200. 479-7780.

PRICED TO SELL-45' FERRO cement ketch, professionally cemented Suzie diesel, ready to sail. Serious persons only. $39,000. 112-748-2902.

50' FREEZER BOAT, 40' ICE packer, 48' freezer boat, 52' ice packer. Capital City Boat Brokers. 386-7555, evenings 479-6351.

20 HP MERCURY OUTBOARD, 1968 model, complete with controls and tank, $325 or offers. 386-0727.

46' FREEZER TROLLER, BOnanza J II, A license, built 1975, 871 GM, aluminium mass and poles, fully equipped, 384-3865.

1978 20 HORSE EVINRUDE, complete with tank and hose, excellent condition, $650. 478-8782 after 5.

SCANIA 6 CYLINDER DIESEL, 6 year old block, 1½ old rebuild, $3000. 10-700 Capital 3-1 reduction gear, $700. 477-8296

WANTED TO RENT HERring-gill net license, will pay 25%. Have own gear and skiff. 642-3298 after 6pm.

FOR LEASE, 10-15 TON HERring skiff and licence for use on Northern West Coast. Phone 479-2495.

EZ LOADER TRAILER, TAN- [illegible] electric brakes, deep keel or power boat, $1600. 656-6239.

16' DOUBLE EAGLE, HARDtop, 65 Merc plus 4 Merc, EZ—load trailer, CB, excellent condition, $5300. 388-9275

19' STUERY, HARDTOP, camper canvas, CB galley, extras, 140 Merc I.O., Caulkins trailer, $8000. 652-5534

1979 17' DOUBLE EAGLE, 100hp Evinrude, power tilt and trim, 2400lb galvanized trailer, CB, compass, sounder. 721-5282

8' ROWING DINGHY; PARTLY finished 14' paper tiger Catamaran, Brunzeel mahogany ply, including plans. 479-9613.

ZODIAC MARK II, IN NEED OF work. Price $1000 or best offer. Also, used Volvo inboard outboard unit model #170-270. Price $1000 or best offer. For further information call 386-2938 8am-4:30pm., or evenings 479-7881

18' HOURSTON GLASSCRAFT, 1977 hardtop, camper back cover, 170 HP Volvo I/O, Road Runner Trailer, sounder, CB, anchor, spotlight, compass, hourmeter, spare prop., down rigger, as new, garage kept, $11,900. 112-537-9848.

2850 FIBERGLASS BAYLINER Command Bridge, walk around deck, large galley with hot and cold pressurized water, double stainless steel sink, large electric refrigerator. This boat is in boat house kept condition. 386-8001

CALGLASS 22 SEDAN. SPOTless Merc. power, dinghy, swimgrid, trim tabs, anchor pac, C.B. radio, sounder, good canvas. Priced below market value at $10,000 firm. Victoria Boat Mart, 453 Head St., 383-3324.

MARINE ENGINES
Diesel and gas. Complete installation - rebuilding - exhaust systems. For pleasure, commerical and fish boats. Canoe Cove Marina Ltd. 656-5633

TROJAN 25, GLASS HULL. Boathouse kept until recently. Chev power inboard, less than 250 hours. Owner looking for larger boat. Offers considered. Victoria Boat Mart, 453 Head St., 383-3324.

SALMON CHARTER
68' Accommodation vessel, completely rebuilt, full electronics, 3 staterooms plus crews quarters. Ray Mason Island Marine 479-8822.

25' CHRISCRAFT CATALINA, fibreglass, express cruiser, fresh water cooled, inboard engine, VHF, sounder, boathouse kept, excellent condition, $22,000. Call Dick Chudley 656-3966 or 656-5751 evenings.

DOUBLE EAGLE 18' HARDtop, new canvas, new C.B. radio and sounder. New 2,600-lb. galvanized trailer and many more extras. Priced firm at $8,995. Victoria Boat Mart, 453 Head St., 383-3324.

FREEZER PLATES, COMpressors, condensors for marine refrigeration in stock. Installations and service.
Servicing Vancouver Island
Mid Island Regrigeration
248-5701 Parksville

1974 16½' VANGUARD GEmini, semi deep-sea haul. 1975 Roadrunner trailer. 1974 70 hp. Evenrude, 15 hours on completely rebuilt motor plus accessories. All in excellent condition. $3500. 112-246-9832.

C.B. UNITS
40 channel. Large easy to read LED display, $109.95.
B.C. SOUND & RADIO Service
931 FORT 383-4731

~~F28 TROJAN~~
Twin 255 Merc's on V-drive. VHF and slave hailer, sounder, fridge, etc. etc. $51,900
Cedar Grove Marine, 656-2580

31' LOG SALVAGE VESSEL MV "Coffin Point" Official #34490 built 1971, GM6V53, fibreglass. Sealed bids accepted until Feb. 29. For further information call Starport Marine, Nanaimo, 754-3444.

40' WEST COAST CONVERTED Troller, excellent condition, well-equipped. Good liveaboard. Smaller trade considered. $42,500. Phone Vancouver, 922-1808, after 6 pm.

BOATING STUFF, SOUNDER, fenders, inflatable, anchors, horseshoe preserver, more. 385-4509.

WANTED: INFLATABLE life raft, 8-20 man capacity. 32 volt equipment, motors etc. 477-8780

13' SKI BOAT, GLASS OVER ply, 50 hp Merc, new 1200 pound Roadrunner trailer, offers. 479-4302.

26' CHRISCRAFT, HULL IN good condition, needs new motor, $10,000 or best offer. 386-2131

FOR SALE 1973, 18' REINELL boat and trailer, good condition with '73 Johnson 125. $2500. 658-8735 between 5-7pm.

SLALOM KAYAK; LETTMANN design, low volume, high performance, Kevlar construction Weighs 18 lbs. $400. 595-7279.

27½' DOUBLE ENDER, MAhogany and oak, dinghy and extras. $3500 or best offer. 656-3447.

14½' DOUBLE EAGLE 40 HP. Evinrude, full canvas, trailer, good condition, $2500. 656-4880 until 9pm.

CHRYSLER—SEAGULL
Ken Prasing Equipment
934 Goldstream 478-9313

HARBOUR MACHINE LTD.
PROP REPAIRS
31 Erie St. 383-6555

MARINE REPAIRS
Gas, diesel, I.O. 477-6288 days and evenings.

SMALL SEINER WITH SKIPper for herring roe gilinet charter. 537-9263 or 537-9537, Ganges.

22' K&C SEDAN, 188 MERC, fully equipped, sounder, CB etc., excellent shape, $13,000. 477-8835

16'6 HOURSTON, NEW 2000 LB Caulkins trailer, 75 and 9.9 Johnson. $3800. 479-8776

300 SQ. FT. OF ½" TEAK decking, well seasoned, evenings 743-9880.

327 CUBIC INCH MARINE ENgine, complete, rebuilt last summer. $495. 478-4518.

BOAT LETTERING A SPEcialty. Phone Ken Warner, 652-2007.

16' GLASSCRAFT, WIPERS, sounder, CB, etc. $4600 or best offer. 652-1771.

1977 20HP EVINRUDE, GOOD condition, $600. 7' fiberglass dinghy with oars $300. 658-8886.

ONLY 2 YEARS OLD, 13' Livingston, twin hull. $750 (no motor). 595-6794 days.

FOR SALE. 22 COLLASPIBLE Blackcod traps with 4,000 fathoms 9/16" poly. $3500. 658-8482

9 FT. FRONTIERSMAN BOAT as new with oars 4 hp. Evinrude twin, little used, $550. 477-3201.

THREE SALMON GILL NETS, led and cork lines. 479-9164 after 5.

1972 CHRYSLER 70 HP OUTboard motor, $700. Good condition. 592-1690

MERCURY OUTBOARD, 20 HP, less than 30 hours. Best offer. 383-8287

SURFER 24' 225 OMC, FWC, VHF, sounder, dinghy, extras. $16,000. 112-537-9547.

USED 7' ROUND BOW FIBERglass dinghy with bronze oarlocks, $125. 478-2936.

TANDEM HERRING SKIFF or flatdeck trailers, built to order, $1100 and up. 478-3871.

1976 9½ HORSEPOWER ESKA, $250 or trade for smaller motor. 386-0727.

WANTED: SET OF 2 OR 3 spool Gurdies with valves and motors. 656-1948

THREE BOAT PORTHOLES, glass, 12" diameter. Best offer on three. 658-5318.

WILL LEASE HERRING, GILL net license, 80 season, $15,000. Gear and skiff extra. 652-2596.

6HP JOHNSON, OLDER model, runs like new. $250 or offer. 592-9853.

13'8" SCOTT FIBERGLASS, 25 horse Chrysler and trailer, $875 firm. 478-1294.

UNLIMITED LENGTH C LIcense, $15,000 or best offer. Vancouver 263-6997.

24' REINELL, FULLY LOADed, low hours, good appearance. 652-4051.

SPORTS FISHERMEN
Herring, cut your own bait. 656-3851.

16' FRONTIERSMAN CANOE and 24' Campion, well-equipped. 479-7232.

16' FIBERGLASS CANOE, wood gunwhales, padded seats, 2 paddles. $200 firm. 478-9323.

16' STARCRAFT VW COMplete with new 20 hp. Merc and trailer. $1800. 478-2705.

8' COLUMBIAN VW COMplete with 4 hp. Evenrude. $500. 478-2705.

5½ JOHNSON, EXCELLENT condition, runs like new, low hours, $200. 383-4202.

25'X50' SCOW FOR RENT, lease. 474-1397.

OUTBOARD REPAIRS, $15 AN hour. Call Jim at 479-1976.

BOAT REPAIRS AND REFINishing. Keith Dockerill 595-8358.

BOAT OWNERS SEE 'HOMES for Sale': Langford.

FUEL DOCK NOW OPEN AT Deep Cove Marina.

SPORTYAK II, $150.
479-0936

C&C 25, $19,500, NO TRIFLERS. 112-748-1848.

14' ALUMINUM BOAT, 10 Johnson, $575. 384-1443.

HERRING LICENCE AND skiff for lease. 479-1409.

RADAR 16MILE, LIKE NEW condition. $1500. 598-8516.

20' BRANDLMAYR WITH trailer, $1600. 652-1907.

81 SAILBOATS

THUNDERBIRD
YACHT
SALES
WESTPORT MARINA
Next to Swartz Bay Ferry
2075 Tryon Road, Sidney, B.C.

Racing or Cruising
Our new Buccaneers will take you first around the bouys or to your favour Island Anchorage in complete comfort.

	LIST	NOW
80 BUCCANEER 22'	$13,896	$11,700
80 BUCCANEER 25'	$18,530	$16,900
80 BUCCANEER 29'	$46,336	$41,900
80 BUCCANEER 30'	$47,418	$44,423
80 BUCCANEER 305	$60,239	$56,664

Trade-ins Welcome

USED SAILBOATS

25'-30' Keel boat, trlr., 10,500 lb. max	$2,500
75-21' Northwest, trlr.	$7,900
75-21' Buccaneer	$9,449
72-25' Coronado	$13,950
78-25' Bayfield	$19,995
72-28' Trimaran, needs mast	$9,995
71-25' Hughes	$8,500
72-23' Paceship	$9,700
72-30' Rawson	$28,000
75-23' Paceship. Like new.	SOLD
75-37' Folksman steel hull diesel	$48,500
66-60' Ketch	$79,900
42' Discovery	$112,000

CALL RON or RICH
656-5832

WANTED — CRUISING SAILboats. V.B.M. is having a bring your own boat, Boat-show in April. We will advertise your boat, you can sell it yourself free of commissions, or, if we bring you an offer, for the duration of the show we will cut our commission from ten to five percent. For further information call or write to Victoria Boat Mart, 453 Head St., V9A 5S1, 383-3324.

SEE OUR DISPLAY
at the
VANCOUVER BOAT SHOW
(Show ends Feb. 10)

SAILTREND
1157 Newport
592-2711

CUSTOM OFF SHORE
42' cutter, diesel, center cock pit, furnace, shower, range 3000 miles under power, proven fast ocean passages, windvaine and all gear for off shore. Preminum condition throughout. $112,000. GEOFF SIMPSON, Maple Bay, 112-748-3242, In Calgary 112-262-3971

MUST SELL IMMEDIATELY. All offers presented on three hulls. Tillicum 20 Hull and deck; Secptre 36 Hull only; Spencer 41 M/Sailer, Hull, heavy glass on marine ply, 10,000 pounds of lead in place. Victoria Boat Mart, 453 Head St., 383-3324.

CS 27, PROBABLY THE HIGHest quality sail boat built in Canada. Loaded with a full inventory of gear incl. diesel power, diesel furnace, auto pilot, VHF, many sails. For appointment to view this fine vessel call Joan at Victoria Boat Mart, 453 Head St., 383-3324. This boat priced firm at $35,000.

SHAMAN 50' WOOD KETCH, diesel power, pilot house model with inside and outside steering. Lots of gear including inflatable dinghy, radar, VHF radio. Asking $59,000. Victoria Boat Mart, 453 Head St., 383-3324.

SAANICH LUMBER YARDS

PRAM DINGHY KIT	$63.00
SABOT KIT	$75.00
KAYAK (PARTLY ASSEMBLED)	$45.00

1496 ADMIRALS ROAD 385-2486

SCEPTRE 36
Heavily laid up hull, bulk heads, deck shelf, longitudinal stringers. $7,400. Call 381-1143.

29' RANGER SLOOP (1972), features include accoms. for 5, 3 sails, Atomic 4 I/B, etc. $29,500. John Allen, Van Isle Marina, 656-1138.

NORTH WEST 21, VERY clean. Trailerable, powered by Johnson electric start. Asking $8,495. Victoria Boat Mart, 453 Head St., 383-3324.

C & C 30 REDWING MODEL. Atomic power, lots of gear. For a full inventory list, call Victoria Boat Mart 383-3324, 453 Head St. Asking $31,000.

CAL 227, FULLY EQUIPPED for cruising or racing. Immaculate condition. Atomic 4 inboard. 112-274-5924 or 112-271-4177.

TANZER 22, MAIN, JIB, 170% Genoa, spinnaker. Fully equipped for cruising and racing. Call 592-1931.

WANT TO BUY PRIVATELY, 27 to 30' clean, well-equipped sailboat with inboard auxiliary in sound condition. 598-1343.

NEW 8' SABOT SAILBOAT, Never used. $250. 474-1869 after 7 pm.

WANTED CAL 20. WILL PAY good price for the right boat. 382-4666 after 4.

WOODEN 23' SLOOP (CUB), needs some interior work. 598-8376.

26' PACESHIP, COMPLETELY equipped, new auxiliary, dinghy, like new. 385-3774 after 6.

C.S. 27 DIESEL INBOARD. Good sail inventory. Loaded. Immaculate condition. 479-4609.

RENOVATED 28' SPENCER sailboat, needs finishing. $12,000 or best offer. 656-5157.

SABOT FIBERGLASS SAILING dinghy, excellent condition, $295. 592-1173

24' SWIFTSURE SLOOP, LOADed with goodies. $13,500. 479-7980.

10' ALUMINUM DINGHY, wood trim and seats. 477-7163

Gypsy Yacht Sales

VIKING 33. Westerbeke diesel, liferaft, headfoil, super equipment inventory. On display $53,900

OUR FULL SECTION ALSO INCLUDES:

C & C 35. Loaded.	$58,500
KENDALL 32	$53,900
PILOTHOUSE 33	$25,000
PACESHIP 26	$28,900
C & C 25	$19,800
ROBERTS 22	$11,900
VIVACITY 20	$6,500
32' DIESEL EXPRESS. Brand new Izuzu 6 cyl. diesel, windlass, oil stove, radiophone etc. On Display	$31,000
31' CHRISCRAFT	$32,000
28' PELAGIC	$39,000
28' UNIFLITE	$27,500
28' POLARIS	$49,900
25' ALBIN	$22,900

IF YOU DON'T SEE THE BOAT YOU ARE LOOKING FOR LISTED HERE, PLEASE CALL FOR FURTHER INFORMATION.
656-5591
2270 Harbour Rd., Sidney

BOSUNS LOCKER
Weekend Special Feb 8 & 9. Top Sider deck shoes, $16 pair. Top Sider boots, $18. UVic thermo float jackets, $80. Selected rain gear, 25% off. 10% discount on all stove repairs during February.
580 Johnson 386-1308

92 SPORTING GOODS

Robinson's
50 Years Ahead
FIRST IN VICTORIA
FEB. SPECIALS — New midland rifle w 4xscope 270 or 30/06 $299 — New Savage 12G pump $169 — RIFLES — Marlin 35 $169 — Win 30/30 $149 — Rem 25/06 3x9 $399 — Husqvarna .243 2x7 $495 — Rem 308 Pump 4x$389 — Win comm in boxes — North West Terr. $695 — Klondike $295 — Wells Fargo $595 — Cent 66 $395 — Lawman $549 — Comanche $324 — SHOTGUNS — New Mossberg 12G pump 2 Bar $259 — Franchi 12G auto $229 — Aya 12g. dble $329 — Win. Mod 12 $450, Mossberg 410 pump $169.
Victoria's Bow
Hunting Headquarters
Good Selection of
Compound Bows
from $99.95-$400.00
Bow Hunting
For The Future
1307 Broad 385-3429

SPECIALTY GUNS INT. KNIVES LTD.
For 1980
Ruger No. 1 458 Magnum - Ruger Blackhawk 45 Colt - Ruger Blackhawk Convertible 45 Colt/45 ACP.
1980 BROWNING
At 1979 Prices
Browning Citori Skeet 410GA and 20 Ga-Browning Double Action Pistols BDA .380ACP and .45ACP.
FULL LINE
of PARKER HALE Cleaning Rods and Accessories.
576 Yates 383-2422

FRANK WHITE'S
SCUBA SHOP
832 Fisgard 385-4713
SIGN UP NOW FOR:
Open Water Diver Course
Starting March 10
BAMFIELD WEEKEND
DIVE CHARTER
March 8th and 9th
$85, All Inclusive

PLAY-MOR
RECREATIONS LTD.
We Specialize
In Billiard Table
Repairs and Recovering
Billiard and Foosball Tables
Cues — Accessories
517 Kelvin 384-3332

RIMPAC DIVERS Ltd.
Make new friends and have fun by joining the next scuba diving course with Rimpac Divers which starts Feb 11. Enroll at the shop, 9818 Fifth Street., Sidney, 656-6313.

2 PIECE WETSUIT, BOOTS, mitts, hood, Tekna mask, snorkel, aqualung regulator with pressure and depth gage attached, scuba pro jet fins, all in excellent condition, $500. 479-0469.

R. STAGG SCUBA DIVING
6 week evening course starts March 4. Max. 12 students. PH. 721-3606 (1-6pm). Private & group. 2 week day classes.

MEN'S DRY SUIT (BROOKS), approximately 5'9", 155 lbs. Tekna reg. Both used two weeks. 477-9805, after 5.

FRANK WHITE FARMER John wet suit, 6'-6'1", 160-165 lb. Good condition. $150. 658-5587 after 4.

HUNTER TRAINING COURSE starting Feb. 16th. For more information phone 386-4022.

LADIES SKI BOOTS, MUNARI, Rally Elites, size 5½, used twice. $130. Phone 386-1771, after 5:30.

FISHER SKIS, 195 CM WITH Look Nevada bindings, $75. 477-5922

POOL TABLE, 40"X80" Inside, slate base, excellent condition, offers. 479-0081.

ICE SKATES, BAUER BLAZER like new. Size 10. $25. 595-0948.

ENFIELD 303, REDFIELD 2 TO 7 variable scope. $150. 595-3086.

93 CAMERAS, SUPPLIES and PHOTO FINISHING

island
colour
labs
615 FORT 384-2242
Plus 8 locations to serve you.
SAME DAY SERVICE on all C41 films — in by 10 a.m. out by 5 p.m.

ENTER SPOT THE BALL FOR THE BC LION'S CRIPPLED CHILDREN

Hilton
PHOTO SUPPLIES
P.O. Box 750
Phone 246-4741
On Trans-Canada Highway at
Chemainus
PHOTO CONTEST
FEBRUARY and
MARCH
PRIZES $150, $100, $75, $50

93 CAMERAS, SUPPLIES and PHOTO FINISHING

bill's photo supply
DOWNTOWN at
1672 Douglas
383-7443

Going On A Trip?
Passport photo's made while you wait.

CAMERAS, ACCESSORIES and supplies for sale. Olympus, Vivitar and Hasselblad equipment, plus misc. accessories for studio portraiture, including lighting equipment, office supplies, photomounts, basic and advanced photography texts, etc. Will sell as package or individual items. Phone 479-4083.

city photo
1227 Gov't.
385-5633
WE BUY FOR CASH
GOOD USED PHOTOGRAPHIC
EQUIPMENT

BRONICA ETR COMES WITH 150mm, F4 lens, two 120 backs. Waist level finder and auto prism finder, auto extension tube, speed grip all 6 months old. Mint condition. New purchase price over $2300, offers to $1900. 112-748-0818.

ROLLEIFLEX 3.5 TESSAR, case, grip and base, close-up lenses, $400; 35mm Voightlander Vito CLR, $75; 500mm 3M5A mirror lens, case, four filters, Minolta mount, $275. 477-1980.

BOX OF DARKROOM EQUIPment for color printing, enlarging lens, also exposure metre and slide sorter, all for $65. 592-5157.

DISPLAY YOUR PHOTOS
Economical standoff wall mounts, shadow boxes, etc. 385-6170

5X7 AND 8X10 VIEW CAMERA equipment and misc. darkroom equipment. For sale or trade for Leica equipment. 478-6435.

VIVITAR 800 MM. F-8 TELEphoto lens, T-mount, Cannon and Pentax mounts, travel case included, $475. 658-8452.

ROLLEIFLEX 2.8F WITH 2.8 planar lens. Sell or trade for Olympus equipment. 382-1971

35MM. SCREW-MOUNT LENS, 1975, Hanimar, $45. Phone 383-6629.

STAINLESS STEEL SINK
Ideal for Photo or restaurant use. 385-5265, 384-7341

MINOLTA SUPER A, 35 MM, F2.8 lens, $50. 595-2126

94 STORE and OFFICE FURNITURE and EQUIPMENT

MISC COFFEE SHOP EQUIPment, ice cream freezer, metal cabinet fridge, cash register, wrought iron tables and chairs, booth seats, metal grill casings, hot water machine, CO2 type pop dispenser, fridge and stove. 112-748-1754 after 6pm.

UP TO 432 LINEAL FEET OF adjustable shelving available approximately March 31. Also 20' of upright self serve Deli or Dairy Case. 598-2313. Mr. Campbell

STAINLESS STEEL SINK
32x72" with refrigerated cabinet and sink area. Ideal for restaurant salad bar or photo. Cheap. 385-5265 or 384-7341

GESTETNER 460 R/B, EXCELlent condition. Call Jack, 382-5181.

GESTETNER SCANNER, EXcellent condition. Call Jack, 382-5181.

NEW OFFICE DESKS
Private. 656-5929

GESTETNER 460. EXCELlent condition. 385-6145 anytime.

95 HEATING & FIREPLACES

FIREPLACE GLASS
"Custom sizes made to order"
MAYFAIR GLASS
FULL SERVICE GLASS SHOP
790 SPRUCE ST. 384-8721

FIREPLACE CONVERTER, very efficient, forced fresh air, glass doors, stainless steel firebox, introductory price $549. For details call 479-8580 after 6pm.

FIREPLACE
Beautiful free standing carousel -open all around; heavy gage metal; grate, tools included, $550 or best offer. 477-6895.

OIL FURNACE, 90,000 B.T.U. output, 300 gal. tank, fittings and valves included. Total cost $100. 266-2976 Vancouver, Mr. Mowat.

WOOD HEATERS FABRICated to your specifications at reasonable cost. 642-4826.

OIL HOT WATER FURNACE, 111,500 BTU's, pipe and radiation, $500. 652-1432.

CAST IRON WOOD BURNING box stove, new. $65 or best offer. 478-3458, 642-4844.

FRANKLIN FIREPLACE, used only three times. Complete with piping, $75. 477-4518.

7 TUBE THERMO GRATE with fan, $125. 652-2492.

96 MAJOR APPLIANCES

BILL'S BARGAIN BARN would like to announce the opening of our new APPLIANCE WAREHOUSE, located at 98 West Burnside Rd., beside Capital Market. We have a good selection of stoves and fridges, some with left-handed doors, washers, dryers, dishwashers, freezes upright and chest, in variety of sizes and colours.
30 DAY WARRANTY
Buy, sell, trade, dicker & deliver
384-5721 or 384-5235

COMMERCIAL REFRIGERAtion and air conditioning sales and service. Central and northern Vancouver Island. New Ross temp ice machine $1450. New Coldstream reach slightly damaged $895. Mid Island Refrigeration and Air Conditioning, 248-5701 Parksville.

6 MONTH WARRANTY
Technician overhauled refrigerators, washers, dryers, ranges, dishwashers. Phoenix Appliances, 2009 Fernwood, Tues.-Sat. 10-6pm. Fri. til 9pm. Trade-ins wanted. 384-0423.

KITCHEN AID DISHWASHERS
1980 models in stock. Plus builders appliances
KENYON SALES
386-1214 (24 hrs.)

SPEED QUEEN WASHING machine, Heavy Duty, 3 cycles. Harvest gold, 2 years old. $300 or best offer. 381-6691 between 3-6pm.

15 CU. FT. VIKING COMBINAtion cross top freezer and self defrost fridge, white, separate compartments, asking $100. 479-8358.

KITCHENAIDE DISHWASHer, avocado, deluxe portable, excellent condition, $350. Washer spin dryer, $60. GE dryer, $150. 383-6991

HAVE PURCHASED SEARS Kenmore freezer, selling 8 year old Coldspot 23 cu. ft. freezer, $190. 656-0080.

HAVE PURCHASED SEARS Kenmore fridge, selling Pernord Sylvania manual defrost fridge, $50. 598-4130.

HAVE PURCHASED SEARS Kenmore washer, selling Hoover spin dry, $125 or offers. 595-8142

KENMORE HEAVY DUTY automatic washer, white, $125 or offer. 478-9667

MICROWAVE OVENS FOR rent by Homark, 381-5622

96 MAJOR APPLIANCES

HAVE PURCHASED SEARS Kenmore fridge, selling 15 cu. ft. gold fridge, good condition, $250. 384-1453.

HAVE PURCHASED SEARS Kenmore range, selling 30" gold range, good condition, $250. 384-1453.

MOFFAT GOURMET RANGE, 2 ovens, harvest gold, excellent condition plus matching frost free fridge, $300 each. 478-2693.

HAVE PURCHASED NEW stove selling older 30" GE stove in excellent condition. $75. 595-4344.

OLD AMC 30" RANGE, GUARantee reasonable performance of major parts for 6 months. $17.50. delivered. 383-6629.

HARVEST GOLD 30" RANGE, self-cleaning oven, $385. Immaculate. 385-4570.

HOTPOINT 30" ELECTRIC range, 4 months old, $275. 656-7384

TOSHIBA DELUXE MICRO wave oven, 1 month used, $450. 384-5514

REBUILT HOOVER SPIN dryer and washer, $150. 382-5930 before 6pm.

AVOCADO MOFFATT MAITRE D'e range, good condition, $225. 477-0714.

KENMORE WASHER, SPIN dry, excellent condition, $100 or offers. 384-5395.

REMINGTON ELECTRIC typewriter, office size, $150. Phone 477-2367.

LARGE 22 CU.FT. MCCLARY fridge with seperate freezer, like new, $350. 385-0644

AS NEW 30" HARVEST GOLD Concept II General Electric self cleaning stove. 721-5471.

MOFFAT 30" HARVEST GOLD stove, $250 firm. White Gibson 2 door fridge, $195 firm. 384-5827

OIL STOVE IN GOOD CONDItion, also oil drum. Best offer. 385-7942.

KELVINATOR RANGE, ALmost brand new. $200. 388-6718 or 383-2797.

ADMIRAL FRIDGE AND stove, like new, stove $250, fridge $200, or $400 pair. 592-1009.

FRIDGE AND STOVE FOR sale. Good condition. $350. 382-5380.

WHITE ELECTRIC MOFFET range, 30", excellent condition. 592-3893.

30" MOFFAT SELF CLEANING range, $275. 385-9580.

CHEST TYPE FREEZER, 20 cu. ft, $250. 656-2919.

ADMIRAL COMBINATION fridge freezer for sale. 479-3753.

97 FURNITURE

TRADE-IN
TIME
MATTRESSES
$25 on your old mattress
$25 on your box spring
WHEN YOU
PURCHASE A NEW
Latex Rubber
MATTRESS OR
BOX SPRING
The mattress that gives even support to all parts of the body, truly the most comfortable mattress of all.

MATTRESSES

3'3" size, each piece	$199
Regular size, each piece	$249
Queen size, each piece	$289
King size mattress	$399

MATTRESS
TOPPER PADS
ENJOY the luxurious comfort

Thick	Size	Rubber	Foam
1 in.	39x75	$27.25	$ 8.55
2 in.	39x75	$52.75	$17.25
1 in.	54x75	$37.75	$11.85
2 in.	54x75	$72.90	$23.65
1 in.	5x0	$44.65	$14.00
2 in.	5x0	$86.50	$28.00
1 in.	King	$58.50	$17.75
2 in.	King	$112.35	$36.40

IMMEDIATE DELIVERY
Open Fridays 'til 9 p.m.
EASY CREDIT terms available
Gregg Furniture
"The quality furniture store — where you can see how it's made"
2300 DOUGLAS 388-7365

PINECRAFT LTD. ONTARIO pine furniture (with illustrated catalogues) on display to order at Leaf Hill Galleries, 47 Bastion Square, Victoria. Further information, 656-6207.

MATCHING SOFA AND chair, white with brown floral pattern, one month old, cost $800 selling $475. Butcher block table with leaf and 6 leather swivel chairs, $495. 721-5179.

NEW BEDROOM SUITE, Grange mattress and box spring, included with double mirrored dresser, chest of drawers and headboard. $650 or best offer. 595-0383.

DROP LEAF DESK WITH drawers below and glassed in book shelf both sides, $300. Rare walnut telephone table and chair, $175. Oak carver chair, $75. 383-6991

3 PIECE WHITE SINGLE BEDroom suite, immaculate condition. $250. 2 gold vinyl chairs, one is a swivel rocker, one is a recliner. 658-8886.

QUEEN-SIZED SIMMONS bed, $500; maple loveseat and rocker, $500; maple coffee table and end tables; teak dining table and six chairs, $600. 478-6967.

BUNKBEDS, COMPLETE with mattresses, white and gold 4-piece bedroom suite, ideal for girl's room, all in good condition. Phone 479-8120, after 5.

2 MODERN OAK END TABLES and coffee table, $625; 1 couch and matching chair, gold, orange and white, $650. 595-3369 after 5:30pm.

BRAEMORE DOWN SOFA, piano stool, older mahogany dresser, older wicker patio set, single poster bed, complete. 385-0178 or 479-2260.

TWO CAPTAINS BEDS, HEADboards, 6 drawers, solid wood construction, one painted, one finished in oak, selling for cost of materials. 385-0358.

MOVING. COLONIAL COUCH and chair- Tinan. Coffee table, black leatherette divan and chair, bar stools. All in good condition. 1110 Jenkins, 474-1845.

KNECHTAL WALNUT DINING room suite, 4 chairs, table with one leaf, buffet, china hutch. Good condition. $750. 592-4905.

WATERBED
New kingsize, bookcase headboard, complete, must sell, $550. 478-2474 after 6pm., weekdays.

FRUITWOOD BUFFET AND hutch by Knechtel, excellent condition, 3 years old. Asking $600. 477-2318 after 4:30.

OAK DINING TABLE, 6 chairs, also white French Provincial furniture (Baronet). 477-5261.

LAZY BOY RECLINER, KITchen table and 4 chairs. Both in [illegible] condition. Brand new. 595-3064.

TWO TWIN BEDS, HEADboard, box springs, adjustopedic mattresses, will sell separate, $115 each. 479-7421.

BEVELLED PEDESTAL wood desk, $80. Single low bookshelves, $30. Good condition. 386-3867.

ROUND TABLE AND VINYL chairs, $100. 4 dining room chairs, $90. Various fabrics, reasonable. 595-6362

EXCELLENT CONDITION bookcase, 4 shelves, bar light, carved two door cupboard. Oak finish. $100. 592-9139.

97 FURNITURE

BRAND NEW MODERN BEDroom suite, complete with 2 night tables, lamps, 312 coil mattress & base $595; Brand new living room, 8 pieces includes sofa, loveseat, chair, coffee table, hex. lamp table, square lamp table and pair of tri lite lamps. Complete $795; Brand new 7 piece best buy kitchen dinette suite 42"x48"x66" oval table with leaf & 6 two tone high back chairs $229.95; "Bonus" Buy all three rooms and we'll include a brand new AC/DC portable TV complete with earphone for private listening also 12 volt adapter and cigar lighter plug in for car, amper or boat, as an add Bonus, BANK FINANCING TOO.

The Traders
388-6264 715 Finlayson
Open nights 'til 9 p.m.
Sat. 'til 6, Sun. 12-5

DO NOT COMPROMISE ON QUALITY. VISIT OUR NEW LARGE SHOWROOM AT 1633 HILLSIDE AT SCOTT ACROSS FROM THE MALL FOR THE FINEST SELECTION OF FURNITURE.

Tillicum Furniture
1633 HILLSIDE 595-3331

DINING & PARLOUR SUITES
Oak 10 pce. Dining suite, only $2195-solid oak table, 8 highback chairs, buffet and cabinet; walnut 7 pce. dining suite only $595-table, 5 chairs and buffet; oak table and 4 chairs, $495; highly carved 3 pce. solid oak parlour suite, $1695; from France magnificent downfilled 3 pce. Chippendale style Parlour suite. Several mahogany, rosewood, walnut and oak framed Parlour suites. Open 7 days, most nights. Only 15 min. from town. Financing avail. OAC, Petes Place, 786 Goldstream, 478-6000.

OWNER WISHES TO SELL her expertly crafted furniture, comprising of beautiful bedroom suite including 5 draw chest, double dresser with mirror, bedside table, king size headboard and twin single bed sets. Beautiful solid walnut dining room suite including oval table, 6 chairs and buffet. A Colonial style chesterfield with chair and ottoman. This group is offered at less than 50% of todays prices and in splendid condition. Also offered is a bed chesterfield. For appointment to view call 386-3867.

YEAR END CLEARANCE
Sale now on, drastic reductions on all stock incl. Flowered Mahogany Dining Suite-oval table, 10 chairs, buffet and matching china cabinet; highly carved 6 pce. oak dining suite; inlaid mahogany wardrobe; small oak display cabinet; early Canadiana oak sideboard; small oak bookcase; magnificent 3 pce. Parlour suite; velvet upholstered Eastlake loveseat plus more. Serendipity Antiques & Furniture, Courtenay St. entrance, Nootka Court. 386-2648.

LIKE OAK?
Pair Victorian Oak Boardroom tables. Total length 18', suitable for head table, $995. Very large Golden Oak roll top desk, $1500. Oak roll front filing cabinet, $345. Recent arrival of shipment from England. Free delivery.
THE WOODEN NICKEL
Fine Old Furnishings
Highway 4A, Qualicum Beach
10 am - 5 pm Daily
752-9110

IDEAL FOR CHILDRENS room, twin radio headboard beds, double dresser with mirror, chest of drawers and night table. All for $275. Mel's Bargains, 3460 Quadra, 384-3152. Chargex and Mastercharge available.

MOVING, MUST SELL ALL large furniture, includes 7 piece bedroom suite, living room and dining room furniture. Odds and ends. All furniture antiques. No reasonable offer refused. 642-4590.

QUEEN SIZE WATERBED with heater, $250. Franklin fireplace, $150. 595-1717, 5:30-7.

LARGE SOFA AND MATCHing chair, good condition, $175. Phone 592-8975.

COMPLETE WATERBED INcluding new set of sheets, must sell. $450. Call anytime, 384-5819.

BROWN PATCHWORK PATtern Colonial sofa and chair, $325. 595-8425.

TWO SINGLE MAPLE BEDS with box spring and mattresses. 385-3665.

WANTED, DROP FRONT desk, walnut or mahogany. Bad shape, cheap, 479-8717.

SOLID ROCK MAPLE, DOUble headboard and bed end. Metal frame included. 382-4666.

BROWN CHESTERFIELD and chair, good shape. First $100 takes. 386-2385.

4 PIECE BLONDE OAK BEDroom suite with mattress. $295. 598-5798

BLACK NAUGAHYDE CHAIR, $35, couch chair set, $150. Phone 478-0079.

OFF WHITE LOVE SEAT, used only 3 months, paid $475, asking $300. 478-4519.

ALMOST NEW QUALITY couch and chair, $700. After 5, 477-0082.

4-SEATER CHESTERFIELD and chair. Need recovering. Best offer on $85.00. 592-9745.

WANTED: OLDER TYPE wood dining room table and chairs. 479-7348.

COLONIAL CHESTERFIELD and chair, excellent condition, $500. 384-0478.

FOR SALE BEDROOM SUITE and box spring mattress. Asking $400. 477-3734.

COLONIAL 57" HEAD AND footboard, $90. Dresser with plate mirror, $85; 382-3835.

ORIENTAL CARPETS, NOmadic kilims and wall hangings. 598-9495.

DOUBLE BED, MATTRESS, vanity and stool. $300. 477-9157.

PINE DINING ROOM SUITE, 9 piece, $700 or offers. 478-4931.

FOR SALE QUEENSIZE WAterbed, 386-6870 after 5pm.

KING-SIZE 4-POSTER WAterbed, best offer. 383-7206

6 YEAR OLD 3 SEAT CHESterfield, $225. 477-8600

YEAR OLD QUEEN SIZE WAterbed, $500. 385-9549 after 5pm

SINGLE BED COMPLETE $50. Phone 479-3148.

TWO TWIN MATTRESSES AND box springs. 382-4306.

SINGLE ROLL-AWAY COT, almost new. Phone 592-9240.

SOLID WALNUT CHINA CABInet, circa 1930. 479-3947.

ROUND OAK TABLES
652-4740

TWIN BEDS WITH MATCHING headboards, $60. 478-1582.

LIKE NEW WALNUT 2 DRAWer sewing cabinet, $100. 721-3973

MATES BED WITH MATtress, $25. 598-5854

ONE SINGLE BED, $65. 656-1251.

COUCH (QUEEN SIZE HIDEa-bed) and chair, $300. 478-9786.

97 FURNITURE

CLEARANCE PRICES — Drop arm couch, $289. — Love seat size hydabed, $333. Echo Furniture, 704 View St. 384-2214.

KNECKTEL MAHOGANY console table, 3 leaves, 2 chairs, ideal for small dining area. Excellent condition. $395. 477-7103.

TEAK BEDROOM SUITE (queen size) $650. Single hideaway bed (love seat) $150. 595-6745.

CUSTOM BEDS, CAPTAINS, $140, mates, $130, mates bunks, $170. 479-7400.

98 TV. STEREO, RADIO SALES and SERVICE

Open 'til 9 Nightly!
385-5555
STEREOS - COLOR T.V'S
Technics-Panasonic
(FULL SERVICE WARRANTY)
—5 yrs. parts & labor on most new sound equipment!
—Loaner supplied during service.
—Full credit upgrading 1st yr.
—No down payment (OAC)
—In store bank financing
—Yes, we take trades
CHARGEX—
MASTERCHARGE

Used Stereo Equipment
PRICED TO CLEAR

Yamaha Speakers	ea. $99.
Technic SB 4500 speakers	$149.
Challenger 15 speakers	$149.
Quad 303 power amp	$249
JVC KDA1C cass deck	$219

Color TV Specials
New Panasonic 20" colour TVs Special $599, No Down Payment, Low Monthly Payments (OAC)

Colour TV trades

Zenith 19" colour	$169
Panasonic 19" colour	$199

Open 10-9 Daily 10-6PM Sat

INDEPENDENT BUYERS DISCOUNT SERVICE
INDEPENDENT
AUDIO VIDEO
939C
ESQUIMALT
RD.
385-5555

Mais Furniture & Appliances
1821 COOK
RENT COLOR TV'S from $20
385-2435

Car Stereo Special
7-key stereo equalizer/booster, 30 watts per channel, 2 VU meters. $119.95. Still available — boosters $29.95.
B.C. SOUND & RADIO Service
931 FORT 383-4731

DAHLQUIST
One of the world's finest loudspeakers now available at
CAV 388-6564
764-A YATES (IN THE MALL)

PANASONIC 26" COLOR TV, 2 years old, swival base, automatic color control, Matrix picture tube, solid state circuitry, excellent condition. Sansui component stereo, belt driven turntable, receiver and speakers. 385-9097

$10.
$10. service call anywhere in Victoria. Call Homark, 381-5622

PAIR OF SPECIAL ORDER, largest Warfdale speakers in new condition. Magnificant tone. Would appeal to discriminating, classical musician. Serious inquiries only please. Sacrifice pair for $400 cash firm. 595-5998

USED T.V.'S
For sale from $49.95. Come in and make an offer.
Call HOMARK, 27 West Burnside, 381-5622, 9am-9pm

SAE EQUALIZER, GAS PREamp, Yamaha CT800 tuner, SAE 2400 amp, DBX compressor/expander, Dahlquist speakers, Dahlquist variable cross over. 385-3354 ask for Mark.

TURNER PLUS THREE B desk power mike, $30; Hyrange IV by Hygain 23-channel base station, $50. 477-1980.

USED 20" COLOR TV $100, used 20" black and white TV $50. Hillside Sight and Sound, in the mall, 595-8331.

SANSUI AMPLIFIER AND turntable, 65 watts per channel with Altec speakers. After 5pm, 383-4732.

HAVE PURCHASED SEARS 26" color TV, selling 26" color console by Admiral, $200. 595-2543.

USED COLOUR TV'S. $139. & up. ELECTRON TV SALES & SERVICE, 100 Burnside Rd. W. 383-5432

TRAM DIAMOND D201A 40 channel base station plus D104 mike. $1,000 firm. Financing available. 383-8683.

PANASONIC RF2800 SHORT wave receiver, CP400 40 channel side band, Toshiba PT369 reel to reel tape deck. Gary 595-4750.

STEREO, JBL DECADE 36 speakers, Sansui AU3900 amplifier, Technics SL23 turntable, $600. 479-0469.

CUSTOM-MADE STEREO, new price $900, need to sell quick, $98 firm. Needs some work done. 383-5038.

STONER PRO-40, 40 CHANNEL CB, D104 mike, built-in frequency counter, many extras. $1000 or best offer. 595-0724.

4-MONTH-OLD JENSEN R400 cassette and 4-piece Jensen triaxial speakers, $400 or offers. 478-5680, ask for Shelley.

$45 BLACK AND WHITE, $150 color. Good condition with no risk guarantee. 383-8774 or 382-1234

HARMON-KARDON ST7 turntable, new $900. Sell $400 or best offer. 656-4774.

PROFESSIONAL STEREO equipment, sold separately or good deal on all. 478-4931

FLEETWOOD STEREO, WALnut cabinet, Gerrard turntable, 46½X16, $300. 598-8446.

VIKING WALNUT FRENCH Provincial stereo hi-fi, AM/FM, $250 o.b.o. 479-9832.

TWO LARGE ADVENT SPEAKers, deluxe cabinet, $500. 382-3149.

TEAC TAPE PLAYER, 2300SX, stereo, $600 or best offer. 384-5947.

1979 ZENITH 26" COLOR TV, floor model. Best offer. 383-2240 or 384-3375.

SANYO T1400 BIAMP CASsette deck, speakers, $350 value, $175. 388-9302

26" ZENITH REMOTE CONtrol, excellent condition. $350. 598-6090.

CB, 23 CHANNEL, POWER mike, Realistic bass, with antenna, $150. 384-4350.

21" ELECTROHOME COLOUR tv. 592-6228.

QUASAR PORTABLE COLOR tv, $175 or best offer. 385-9019.

STEREO FOR SALE. BRUCE, 478-8407.

PAIR OF E70 WHARFDALE speakers. 598-7884 evenings

FM OR AM/FM TUNER WANTed. 382-6328.

RCA 26" CONSOLE, 4 YEARS old. $375. 595-1351.

98 TV. STEREO, RADIO SALES and SERVICE

SACRIFICE. CB, BASE AND equipment, citizen SSB-M6, power mike, 2 antennas, rotor motor, co-axel, switches, SWR meter, etc. $475 or best offer. 652-1771.

BASE STATION CB RADIO, 69 channel with upper and lower bands, ⅝ wave antenna, complete with 100' of RG8/U cable, brand new, $300 complete. 656-7518.

CLEAR-OUT SALE
Brand new Sylvania 20" & 26" colour. Full warranty. Example: 20" colour, remote control. Reg. $799.95. Sale price $599.95. ABC Electric, 382-7221

JUKE BOX
1963 Wurlitzer 200 selection. Completely overhauled with records. Ideal for rumpus room $1200. firm. Universal Trading Centre, 584 Johnson St. 383-9512

20" PHILCO COLOUR TV, NEW picture tube with 2 yr. warranty, 6 mos. warranty on all parts and service. $230.
ATLAS STEREO AND TV
763 Fort St. 385-2712

KENWOOD AMPLIFIER, 60 watts per channel. Two Cerwin Vega 2-way loudspeakers, high energy design. Excellent condition. Asking $900 firm. 386-3626.

SANSUI CA2000, BA2000, TU9900, Pre-amp, amp, tuner. $1000. EPI-201B speakers $400 pair. Dual CS721 and Stanton 881S. 598-6134.

12" SANYO B/W PORTABLE TV, almost new, $75 or best offer. Pair of Kenwood speakers LSM 200, $75 or best offer. After 6pm 385-1777

PIONEER SA9100 AMP-65 WPC, Toshiba semi-auto TTB. Koss Pro 4-A headphones. Excellent condition, $850 new, $500 OBO. 382-4225.

CABINET STEREO, GERRARD turntable, new cartridge, AM/FM stereo receiver, tape play back, excellent condition. $300. 595-6998.

SANYO 3-WAY SPEAKERS, only 5 months old and hardly used. Retail over $310. Just $200. 598-8531 ask for Jeff.

WOLLENSAK STEREO REEL to reel tape recorder. 70 pre-recorded tapes. Excellent selection. Like new. $550. 384-6074.

23 CHANNEL CB FANNON radio, base or mobile, with power mike and antenna. $150. 478-0630 after 5.

CONSOLE STEREO AM/FM, short wave, c/w record player, excellent condition, $150 firm. 383-8680.

DUAL TURNTABLE, $65; AKAI rec. amp, $150; two Prolinear Stage 5 speakers, $200. Or all for $350. Phone 385-9019.

99 GROCERIES, MEAT and PRODUCE

PANAMA FLATS BARN
Carrey Rd at Baker
NOW REOPENED!
OPENING SPECIALS:
Field grade carrots, $1.50 per sack. Also featuring potatoes and variety of vegetables, fruits and spring flowers.
SAT AND SUN
10am-5pm.

OPENING SPECIALS-HOME smoked bacon, by the piece, 98¢ a lb. Spareribs 88¢ lb. T-bone, club, sirloine steaks $2.98 lb. Big selection of homemade pork, beef, brattwurst, summer, ham, lyoner, beer, pepperoni, salami and liver sausages. Specials from Frieby European wieners $1.98 lb. Beer sausages $2.48 lb. We have the right to limit quantities. Open Sunday from 10-5pm. Old Country Meats & Deli, 4011 Quadra. Next to Dinos. 479-8911.

GRADE A-1 OR 2 STEER beef, sides $1.64 lb. Pork 89¢ lb. Lamb $1.85 lb. Cut, wrapped, frozen. Weight loss in trimming will increase price per pound. Old Country Meats, 4011 Quadra St next to Dino's, 479-8911.

APPROXIMATELY 200 CULTURED Chinook salmon, average weight approximately 2lbs. Offers on $2.75 a lb. Apply to Victoria Press Box, 716.

URGENT! VEAL- ORDER now from the farm and save. Only 3 top quality animals left. Sides $2.19 lb. cut and wrapped. 652-3501

FRESH FROZEN SHRIMP, $1.50 pound. 4 pound boxes. Jacklyn VI, Fisherman's Float, Resthaven Dr, Sidney.

FROZEN LOGAN BERRIES for sale; 5 pound containers. Phone 652-2046.

BLOCK-READY BEEF
Box Beef (no waste). Information: 478-3374.

ALBERTA GRAIN FED BEEF
Pork, veal, lamb. Information: 381-6621.

MEAT PACKAGE, REG. $47, sale $40. Phone 384-6061.

100 MISCELLANEOUS FOR SALE

YEAR END CLEARANCE
Sale now on, drastic reductions on all stock incl. Flowered Mahogany Dining Suite-oval table, 10 chairs, buffet and matching china cabinet; highly carved 6 pce. oak dining suite; inlaid mahogany wardrobe; small oak display cabinet; early Canadiana oak sideboard; small oak bookcase; magnificent 3 pce. Parlour suite; velvet upholstered Eastlake loveseat plus more. Serendipity Antiques & Furniture, Courtenay St. entrance, Nootka Court. 386-2648.

RENOVATING?
DOORS, WINDOWS, FIREPLACE MANTLES, STAINED GLASS, CLAWFOOT TUBS, LIGHTING FIXTURES, DOOR AND PLUMBING HARDWARE.
ATTICA DEMOLITION
720 MARKET ST.

"The Most Interesting Store on the Island".

BLANSHARD AT VIEW
INTERNATIONAL WATERBED (VICTORIA)
386-8858

UPHOLSTERY
Quality fabrics for less. Save 30% on in-stock fabrics, guaranteed workmanship arranged.
Morgan's Fabrics
2070 Cadboro Bay Road
(Near Fort/Foul Bay Junction)
598-4011

Wosk's
WE TAKE TRADES
1810 STORE 385-8781

100 MISCELLANEOUS FOR SALE

FLOOR SAMPLES
SPECIAL SALE
Furnitureland wishes to thank our customers who supported us during our recent warehouse relocation moving sale. We have finally moved into our modern new warehouse facilities -- which is now located directly behind our store. Truckloads of new furniture will be arriving in our warehouse soon. We must make room on our showroom floors now! Special prices on all floor sample stock! Look at these examples - Townhall sofa & swivel chair, 100% floral nylon, reg. $799.95. sale $648.88; Kroehler sofa & chair, 100% acrylic, velvet burgandy, reg. $1249.95; sale $799; Comfort sofa & chair, 100% orlon plush antique gold, reg. $1199.95. sale $988.88; 9 pc maple finish solid wood Colonial dining suite, reg. $1049.95. sale $968.88; la-z-boy recliners, reg. $329.95. sale $298.88; Sealy redibeds, reg. $519.95. sale $369; Restonic queen size mattress and box units, reg. $344. sale $288. set. Much, much more such as kitchen sets, bedroom and dining suites, more chesterfirlds, coffee and lamp tables etc. etc.
OPEN 7 DAYS
EVERYDAY 10AM-6PM
SUNDAYS 11AM-5PM
It's Worth A Drive To
COLWOOD-LANGFORD
Furnitureland
1610 ISLAND HIGHWAY
(FARMERS MARKET)
TELEPHONE 478-1921

SIMMONS BEAUTY REST Back Care III 39" bed, complete with rug roller frame and Colonial maple headboard $379.95; Simmons bed complete unit with extra long mattress & box spring $399.95; Contemporary loveseat, brown button tufted vinyl with plaid nylon cushions $239.95; French Provincial occasional arm chair, Fruitwood carved frame with coil seating beige nylon tapestry $249.95; newly recovered sling chair, pheasant pattern $149.95; Chinese carved step end table with drawer and plate glass $198; white & gold vanity dresser with stool $175; pair of white & gold night tables $35; white & gold older style poster bed with new 39" mattress & foundation $150; Queen size mattress & box spring $159.95; Colonial patchwork swivel rocker $128.88; older style solid wood buffet $75; semi hi back 2 piece chesterfield suite $149.95; Kelvinator 30" range $69.95; Traditional style large 4 seater loose cushion style sofa & arm chair, good quality suite $299.95; triple dresser with twin mirrors $228; 5 drawer chest $118; 312 coil mattress & 54" foundation unit, new slightly damaged $109.95; brand new 26" colour TV's, clearing $569.95; deluxe model with easy bank financing.
The Traders
388-6264 715 Finlayson
Open nights 'til 9 p.m.
Sat. 'til 6, Sun. 12-5

auctions · appraisals
AUCTION EVERY FRIDAY NIGHT
Kilshaw's OF VICTORIA
six generations
1115 FORT ST. 384-6441

Over 30 Years
Your
AUCTIONEERS
and
APPRAISERS
in Victoria
384-6441
KILSHAWS LTD.

NEW AND USED
Complete bedroom suites $249.00 to $1128.00; single beds $44.95 to $159.00; bunk beds, complete $299.00; chests of drawers $59.00 to $299.00; dressers $69.00 to $295.00; cedar chest $199.00; bedside tables $29.95 to $95.00; 9-pce. walnut dining suite $1495.00; round rock maple table and 4 chairs $499.00; 5-pce. kitchen sets $59.00 to $149.00; 3-pce. kitchen sets $39.95 to $129.00; wooden rocking chairs $74.95 to $119.00; students desks $74.95 to $169.00; swivel rockers $189.00; 2-pce. chesterfield suites $279.00 to $779.00; 4-pce. chesterfield suite $499.00 and $679.00; single size hide-a-bed $269.00; 9x12 rugs $89.00 to $199.00, vacuum cleaners $34.50 to $79.00; 3-pce. coffee table sets $43.95 to $199.00, table lamps $14.95 to $69.00. Use your Chargex or Master Charge.
Pandora Furniture
1050 PANDORA 383-6319

the Butcher Block Shop
4011 QUADRA 479-5921
KITCHEN
RENOVATIONS
SOLID ROCK MAPLE kitchen counter tops, 1½" thick counter width 25". PER LINEAL FOOT.
$32.95

JUST ARRIVED
Butcher Block
Coffee Tables

DELUXE
WATER BEDS
NOW IN STOCK!
Colwood-Langford
Furnitureland
1610 ISLAND HWY.
(Farmers Market)
TELEPHONE 478-1921

INTERNATIONAL KNIVES
EXPANDING
Our Lines of
TOP QUALITY Kitchen Knives
Trident Professional Cutlery
No in Stock
574 Yates St. 383-2422

CLEAR VINYLS
We have a variety of weights in stock for STORM WINDOWS, GREENHOUSES, etc.
PELAGIC
428 E. Burnside
386-1811 386-7814

HOTEL SILVER PLATED flatware with sugar bowls and creamers. Restaurant China with assortment of glass, sugar bowls and creamers. Contact Mr. Husted 386-8488.

HAVE PURCHASE KENMORE sewing machine, selling model 78 Kenmore with attachments, carrying case and solid wood console, excellent condition, $135. 656-5785

100 MISCELLANEOUS FOR SALE

Vacuum Cleaners
Nearly new and reconditioned from $25.00 guaranteed. Current models always available: Compact, Electrolux, Filter Queen, Kirby, Hoover, Sears-Kenmore, Eureka, Lewyt, G.E. etc. Power nozzles adapted to any machine. Repairs every brand. Trades welcome. Top of line Built-ins - $325.
Mister Sweeper, 901 Esquimalt Road (at Head), Colwood Corners Mall next to Highway Supermarket. 386-3717, 474-1011.

SHOCK ABSORBERS, NEW, $30. Ladies floater coat, royal blue, like new, large, $20. Pole space saver cabinet, golden white, $20. Mickey Mouse record player, $20. Misc. tires, $5-$10 each. Floor polisher, $8. Skates, $2-$5 per pair. Misc. curtains. 2 hostess chairs, needs recovering, $15 each. Beige Persian lamb fur coat, medium, like new, offers. 479-1198.

EATON'S
WAREHOUSE
STORE
749 View St.

DEMO SALE
494 Superior, 408-410 Menzies. Leaded windows, six hardwood floors, wrought-iron railing, doors, apartment fridges, washers, light fixtures, fir flooring, oil tank, hot water heating, lumber, miscellaneous. See man on site, Thursday, Friday, Saturday, Sunday, 9-5.

HERE WE ARE AGAIN. 3/16ths tempered glass, sizes 46x68 and 34x68 and 70. $17.50 each. Lots of Thermo units. $1 up. Free advise on how to do it yourself storm windows. Average house $250. 24 oz. clear glass, 75¢ per sq.ft., 32 oz. $1.25, 3/16, $1.50, ¼", $1.75. Bronze tint, 24 oz., $1. 3/16, $1.75. Cut to your size and shape. Can deliver. 656-6656

SOLID STATE FLEETWOOD AM/FM combination stereo-radio-23" B&W tv, Garrard table, dual headphone jacks, beautiful condition, $200 firm; Winchester shotgun, 12 gauge, model 2200, new condition, $150; modern double dresser, simulated limed oak, 28x44 bevelled mirror, $135. 652-4669, after 6 weekdays.

EXTRA-QUALITY GOLD nylon rug with heavy underpad in new condition, $250; matching gold brocade drapes available. 9x10 gold rug with underpad, $65; British India 10x12 pale rose rug, $45; 41' of gold brocade drapes x80", $125; complete household of miscellaneous drapes including some bamboo. 592-0566.

CUSHIONS
Any size or shape, boats, campers or trailers.
Morgan's Fabrics
2070 Cadboro Bay Road
(Near Fort/Foul Bay Junction)
598-4011

DEMO SALE. WOOD FRAME Windows, 1x3 fir flooring, doors, toilet, sink and bathtub, double wood garage doors 78x100, 1x8 bevelled siding, copper piping, 2x4's, 2x6's, 2x10's, oil stove. 70 amp service, wiring. 250-gallon oil tank, $75. 652-1432. All day Saturday, Keatings X Road, across from Butler's Pit.

ANTIQUES, COLLECTIBLES, used modern furniture, appliances, reconditioned bicycles, lawnmowers, stereos, tapes, tools, tires, china, baby items, numerous miscellaneous items. Bills Bargain Barn, Craigflower & Tillicum, 384-5235 Tuesday-Sunday.

MOVING BACK EAST EVERYTHING must be sold. Dining, bedroom and living room suite, fridge and stove $400, AM/FM stereo $125, coffee and end tables $95, TV, lamps, plants, aquarium, foam wedding cake, mags, timing light, 8 track car stereo, etc. 478-2217.

ITEMS OF FURNITURE, chairs, tables, polishers, dressers, electric mangler, cabinets, etc. Conditions fair to good. Location: 567 Goldstream Ave, Old Priory Hospital, doors open 9am-4pm, Saturday 9, February 1980. Terms cash, all prices firm, no returns.

1 MODERN LOVESEAT $89; 2 wooden playpens $10 and $15; 1 walker $10; table and 4 swivel chairs; 2 lamp shades $12; 4 radial tires, 155SR13, $50; 1 stroller $10; 2 highchairs $15 and $20; 3 odd chairs and towel pole; floor polisher $10. 721-3569, 595-0801.

SOLID COCKTAIL TABLE with sliding door, $200; small teak extension table and 4 chairs, $350; stereo cassette AM/FM no speakers, $100; small sideboard needs refinishing $75; burl table with cribbage inlay, $100; two lamps $20 each. 598-2247.

WOODEN HIGHCHAIR, POLE cabinet, clothes hamper, utility table, old typewriter, Presto cooker, rangette, bathroom sink, desk, chest of drawers, 39" bed, corner counter top with sink, wooden ironing board, electric heater, clothes rack hanger with coasters. 595-5498.

7 PC. ARBORITE DINETTE with swivel chairs $120; chest deep freeze $250; 30" bronzetone range $175; propane gas dryer $150; walnut tea wagon $350; 3 pc. wooden dinette $150. Mel's Bargains, 3460 Quadra, 384-3152. Chargex and Mastercharge available.

HOMELITE
CHAINSAWS
SALES—PARTS—SERVICE
RENTALS
GIBSON POWERCRAFT
NOW AT 730 HILLSIDE
382-8291

ALWAYS WANTED TO BUILD YOUR OWN FURNITURE? TOOLS n' SPACE is a fully equipped, hobby, woodworking shop for your use. Friendly assistance and instruction. For information call 383-9600 after 10 a.m. 338 Catherine St.

MAHOGANY 4 POSTER BED, chest of drawers and highboy, $350; Ladies Derete coat, 16-18, $25; bag of dolls 1950 era, offers; console sewing mahcine Kenmore, $75. 386-6576.

PAIR DIAMOND EARRINGS, ½ carat total, appraised $1800, asking $1500. Muskrat cape stole, excellent condition, $200. 8 heirloom sterling coffee spoons, $150. 385-7856.

DARK PINK FLUSH CARPET, 11x12, $60. 2 long dresses, pale green, size 12 and 14, $30 each. One polyester 2-piece suit navy with small patterns, size 14, $35. All in perfect condition. 479-7744.

BOOKCASE HEADBOARD bed, wrought iron glass table, chairs, vacuum cleaner, sandwich toaster, pair carpets 9x12, Whirloway washer, cups, saucers. 382-2741.

4X8 SLATE POOL TABLE, 5 cues, 2 sets of balls. $500 or offers. 479-1306.
222222(7
W
¼ 22

JUKE BOX
1963 Wurlitzer 200 selection. Completely overhauled with records. Ideal for rumpus room $1200. firm. Universal Trading Centre, 584 Johnson St. 383-9512

5 CU. FT. DANBY FREEZER, good for smoker, etc. $30. Petz rod recording reel, 600' of steel line, $125. Flight bag $15. Pulman pigskin suitcase $20 or offers. 382-0634.

SUPERIOR VALET SERVICE
Wedding, bridesmaid, party dresses, used, $15 up. Tuxedos, blazers, business suites, $50 up. Alterations, repairs. 1207 Esquimalt. 383-3211.

DUNCAN PHYFE DINING table, 4 chairs, plus extension. 4½ year old Inglis washer. Pram, used one child. Older couch and arm chair, very good condition. 478-0254

100 MISCELLANEOUS FOR SALE

CHESTERFIELD, CHAIR, green floral. $110. Round cheery orange kitchen table set, $40. Pentax 2X enlarger, $15. Solid mahogany cradle, $125. GE electric range, $35. Folding door, window shade, Avon Ring of Pearls. 386-0639.

MATCHING SOFA AND chair, chair and three tables, all for $150; covers for sofa and chair, $35; stool; wicker chair; kitchen utencils (coffee maker, electric fry pan and kettle, etc.) bathroom accessories, and motorcycle seat, $50. 385-0840.

EXERCISE BIKE $45. QUEEN-size Beautyrest mattress only, new, $185. Straight oak chair $25. Door with window 81½X34X1⅜, $20. Older slipcover chair off white $45. 2 Echlin ignition amplifing units, new, $50 each. 479-2710.

MOVING, SELLING EVERYTHING, fridge, stove, freezer, couch and chair, coffee table-Colonial, bars and stools, lawnmower, Danby fridge, ping pong table, Seagull motor, garden tools, etc. All in good condition. 1100 Jenkins, 474-1845.

AS NEW LINED HARVEST gold drapes, 120x96, $225, 120x84, $200. Two pair beige Boucle unlined drapes, 100x82, $25 pair. Pair Dacron flowered curtains, 100x54, $25. Two light fixtures, kitchen and dining, $10 each. 382-3734 after 6pm.

STIHL Chainsaws
SALES—PARTS—SERVICE
RENTALS
GIBSON POWERCRAFT
NOW AT 730 HILLSIDE
382-8291

POLYETHYLENE FILM — available in clear or black in full rolls or handy tarp sizes - suitable for vapor barrier or protective coverings for woodpiles, cars, boats, etc. THE PLASTIC SHOP, 2105 Douglas St. 386-1477.

DEEP FREEZE, WASHER and dryer, fridge and stove, dishwasher, queensize bed, single bed, sofa bed, chesterfield suite, china cabinet, bedroom suite, colour TV, B/W TV. 479-3231.

16' FIBERGLASS CANOE, $225; Airless paint spray, cost $1700, sell for $600 or best offer. Take trades on either. Good new and used furniture at all times. Buy, sell, trade. Sooke Trading and Auctioneering. 642-3413.

DRAFTSMEN
Large 41½" high, 34½" wide and 5'5½" long wooden drafting table. Oak hinged top set to any angle. Solid legs, drawer, storage space. Bolted for easy assembly. Asking $400. 595-1214.

12' FIBERGLASS SPEEDBOAT mold, $425 or best offer. One large and one small compressor unit pumps. One Briggs & Stratton gas motor, 5 hp, $100. Javsco water pump Model 9990, $35. 656-7518.

POOL TABLE 4X8 COIN operated, 14' cushion shuffleboard. 16' straight board. 22' straight board. Pin ball game. Show case locking glass doors. 10' bakery display case. 1923 Quadra St. 384-7732.

DOUBLE BOX SPRING AND mattress, 6'x12' dusty rose carpet, Holly Hobby kitchen set, metal doll house, toy garage, pedal car, 19" tricycle, infant backpack, 2 detachable swings. 479-7284.

EVERYTHING MUST GO. Automatic washer, chesterfield, coffee table, electric mower, Coleman camp stove, many miscellaneous items, and barber chair. 971 Sluggett Rd, Brentwood.

MOVING, MUST SELL. French provincial bedroom suite, living room furniture, stereo and stand, lamps, dishes, washer and dryer, some small appliances, many miscellaneous. All like new. 656-6218.

STAINLESS STEEL WATER distiller, $150 firm. 2 portable typewriters, portable humidifier, old trunks, furniture, carpets ideal for basement, handmade work bench, narrow bed, 2 doors, blankets. 595-5848

DRAPES, DAMASK, 12'X72", $80. Fiberglass 12'x84", tangerine, $20. 10'x84", beige, $10. Vinyl bamboo, 11'x84", green, $20. Sheers, 82x84 and 82x41, turquoise, $10. 479-3573.

HARRY, 477-6534
Non glare and regular picture glass, wide selection of attractive venetian blinds. Repairs on screens and screen doors. TRY ME, I'M REASONABLE.

TRADES WANTED
Used microwaves, TV's or stereos wanted as trade-ins. HOMARK, 27 W Burnside Rd. 381-5622

MCCULLOCH
New dealer, service-parts. D & R Mowers, 615 Chatham, V8T 1E2, 384-5551.

DEMOLITION MATERIAL. Bricks, 2x4's, 2x6's, 2x8's, 2x10's, 2x12's, 1x8 shiplap, large beams, plywood, incenerator barrels, misc. 1081 Dunford. 474-1096

RECORDS PLUS, VICTORIA'S latest new and used record store, many imports. 102 Maynard Court, 764 Yates St. Hours 10-5pm. 385-5822.

SAVE UP TO 50% ON YOUR new kitchen, reface your existing cabinets with natural wood. Includes new doors and drawer fronts. 656-2905.

BURL CLOCKS AND FINISHED burl table tops, beautifully handcrafted. Wedding, anniversary, birthday gifts, reasonable. 592-6015.

BRITISH INDIA RUG, 10X14, light blue floral spray. $150. 384-9410.

ALMOST NEW HOMELITE XL12 chain saw with extras. $275. 642-3635.

QUEEN SIZE SEALY POSTURPEDIC unit, top of the line, like new, $300. 478-3622.

3030 WINCHESTER, WEST-coast mirrors, boat trailer. 478-7545.

OIL STOVE, TANK AND stand. Hot water radiators. 477-3010.

SEWING MACHINE WITH stretch stitch etc, excellent condition, offers. 721-3973

3'X6' POOL TABLE, 2 CUES, 2 sets of balls. Excellent condition, $65. 385-7646

9-PIECE WALNUT DINING suite, $1100. Stone chess set, $125. 478-0917.

SUNBEAM MIXMASTER with meat grinder attachment $50. Phone 478-6319.

LIGHT WEIGHT TRAILER, easy to handle, excellent condition. $225. 595-8791

ELECTROLUX WITH POWER nozzle, $175. Electrolux, no power nozzle, $50. 382-3955.

BEDROOM STORAGE UNIT, mirror, drawers, and hanging space. 381-0747.

ROTARY TV ANTENNA, $70. Electrolux with power nozzle, $125. 382-3955.

BEARCAT SCANNERS IN stock, sale priced. Hygrade Radio Ltd. 815 View St. 385-2411.

SMALL POOL TABLE, 3 BI-fold doors, 1 mosaic bar, 1 used vacuum cleaner. 477-3102.

2 CARPETS-ONE 11X11 2 toned purple, one 9x15 turquoise. 382-6446.

17" HEAVY DUTY SUFFOLK lawnmower, excellent condition, offers on $550. 478-4750

LARGE QUANTITY OF USED rubber underfelt and carpet, reasonable. 595-0718.

PING PONG TABLE, WAGON, winter coat, ladies 3-speed. 383-9754.

NEVER USED SINGLE SOFA bed, $95. Carpet hall runner, 3'x25', $110. 384-6255.

NEW MAN'S BEAUTIFUL heavy Indian sweater, extra large, $95. 478-9109.

100 MISCELLANEOUS FOR SALE

HIDE-A-BED, $300. TWO HIGH back sofa chairs, $225. Two 14x8 and two 14x7 chromies, all with tires, $200. AM radio, $40. Two barrel carb, $40. 598-6318.

MOVING, 2 MATCHING HIDE-a-beds and corner table, metal shelves, table and 2 chairs, all as new, washer spin dryer and misc. 382-3706.

72" EXTENDING WOOD-grain arborite table and four chairs. Eight track car tape deck. One wooden chair. 478-4015.

VALENTINE SPECIAL!
Now till February 14th at Val's. 20% off all jewelry; gold, old, turquoise, and costume. 1508 Haultain St.

WICKER HEADBOARD, DOUBLE bed, old dresser with stool, heavy duty tandem trailer, horse vacuum, two yearling Arabians. 658-5289.

APARTMENT SIZED FRIDGE, excellent condition, $80; Canadiana coat rack, $75; wooden wardrobe, $30; Unicycle $75; folding chairs $3 each. 592-6742.

STAINLESS STEEL SINK
32x72" with refrigerated cabinet and sink area. Ideal for restaurant salad bar or photo. Cheap. 385-5265 or 384-7341

INCINERATOR BARRELS, $7.50 delivered. Screens, covers, extra. Old barrels removed, extra charge. Also clean barrels. $10. Prompt delivery. 479-4067.

STANLY OVERHEAD GARAGE door 9'x6'6", good condition, $90. 100 Yamaha, street or trail, good condition, $300. 478-9166.

OFFICE TYPEWRITER, RECENT Swedish model, like new, $49. Forest Green carpet, hand twist, excellent condition, 10'6"x10', $45. 658-5782.

ANTIQUE CAST IRON street light from Victoria. Similar to those used in the Uplands ony large and more ornate. $750 firm. 537-2890

ROSEWOOD CHINESE TABLE with two brass trays (24" and 16"), needs some repair, $175; man's suitcase with hangers, $25. 382-5505.

DRESSERS, DRESSERS, Dressers!!! Solid wood, reasonably priced, many refinished. Average $135-$250. Attica 382-4214.

2 PIECE GOLD CHESTERFIELD, 2 green rugs-17x12, 10x12. $500 or nearest offer for everything, excellent condition. 478-8542.

BRITANNICA
Encyclopedia Britannica, 6 months old in new condition. 383-4428

CHAINSAWS
Alf Becker and Son Ltd.
2981 Tillicum 384-6414

WATERBEDS
Plans and Accessories.
Day or night, 478-7345.

SHELVING
Matthews Agencies
922 Meares 388-4123

QUEEN SIZE WATERBED mattress, never used, $50. Fiberglass canoe mold. Offers. 595-8552.

PALE AVOCADO GREEN lined drapes with some design, two 188x94, two 110x94. $250 or best offer. 386-3892, 386-0856.

HARVEST GOLD WASHER and dryer, good condition; couch suite, 2 piece, excellent condition. 478-7870, 743-5485.

BEAUTIFUL WHITE MUSKRAT coat size 9-10, valued at $3000, asking $2000. Evenings 652-4558, days 384-2911 ask for Sylvia.

ELECTRONIC TEST EQUIPMENT, scope, digital VOM, etc; one guitar, case and books. 386-4188.

HAVE PURCHASED NEW Electrolux, selling 2-year-old Kenmore upright vacuum with attachments, $50. 479-8791.

FOUR-PIECE PROPANE cooking insert for R.V. $165; fireplace grate $7; trailer stabilizers $20. 477-3201.

53-PIECE MOONLIGHT ROSE china dinner set, $125; Realistic 8-track tape recorder, $50 - Both used once. 656-5483.

30" SHOWER STALL, $60. GAS water heater, 33.3 gallon, $120. 30" door, prehung, finished, hardware, $45. 478-0885.

METAL CONTAINERS, IDEAL for feed trough or planter, 6' long. Will deliver. Sam, 642-5836; Dory, 598-8703.

TWO WOMEN'S LEATHER coats, one woman's suede coat. Large chesterfield and chair, need upholstery work. 388-6960.

BAGS FOR YOUR HOOVER vacuum cleaner. We carry the complete line at Singer Sewing Centre, Hillside Mall, 595-4545.

20" 2X8S. CAR SEAT, $20. 8' light fixture, $10. New tire H78x15 and wheel, $25. Stereo, $35. Trumpet, $35. 477-4171.

ADMIRAL FRIDGE AND stove, white, like new. $250. each. Sewing cabinet and fireplace screen and grill. 592-1018.

DRAPES TO FIT WINDOW 24' wide by 84" high. Woven fabric, orange/yellow mixture, $100 or best offer. 384-1506.

APPROX. 80+ SQ.YDS USED wall-to-wall carpet in good condition, low-loop acrylic, beige and brown. Call 384-7427.

APPROXIMATELY 80 PLUS sq. yds. used wxw carpet in good condition, low loop acrylic, beige and brown. 384-7427

SANYO AUTOMATIC TELEPHONE answering machine, 1 year old, $200. 4x8 utility trailer, $250. 386-9636

TWO ALMOST NEW 6 DRAWER solid plywood cabinets, 4x2½', formica cover on all sides. 592-0059

ROUND SHEEP SKIN RUG, brown, black and white. Large brass rubbing. Pictures. Offers. 385-2995.

LARGE BIRD OF PARADISE and other house plants, pressure cooker, sewing desk, ping pong table. 477-9739.

MOFFAT RANGE, BROAN kitchen fan, automatic washing machine, black and white TV. 652-1973

MENS 3 SUITS SIZE 44 STOUT, $20/$25/$30; 2 pair white slacks, W42/L29; 22 Vol. Handymans Encyclopedia $40. 384-8807.

GOLD IS GOLD. PURCHASE 10 K jewellery at inventory clearance prices and then get your own blue box. 479-7440.

KIRBY CLASSIC III VACUUM/shampooer and all attachments. New condition. $200 firm. 477-7002.

LARGE FIG TREE, 12-PLACE setting Minton china, blankets, dishes, silverplate, Sperti sun lamp, miscellaneous. 382-1977.

4'X4' ALUMINATED METAL and plastic sign, never used. Cost $1150. Best offer or will trade. 383-5622

VIKING FRIDGE, $50; 39" electric range, $25; brass firescreen, $15. 385-5226, evenings only.

SELLING MANY HARD TO find items that I have collected over the years includes some antique light fixtures. 537-2890

VACUUMS
Eureka and Hoover. Sawyer Sewing Centre, 388-6228.

OUTDOOR INCINERATOR barrels. Ready for use, $6.95 delivered. 383-1328.

GREY PERSIAN LAMB ¾-length coat, 14, $150. Pearl grey mink stole, $175. 388-4375.

MOVING-NICE BEDROOM, $150; hide-a-bed, plants, pictures, antiques, etc. 383-9553

STIHL CHAINSAW, MODEL 041AV, 3 months, electric start. $375. 386-1416.

100 MISCELLANEOUS FOR SALE

45-GALLON OAK WHISKEY barrels, good condition. $17.50 383-1328.

CERAMIC TILE, JAPANESE and Italian direct import prices from 65¢-$5. per sq. ft. 386-2812

NEW CARPETS. 6X9 CHINESE, $180. 4x6 Persian, $85. 592-1502 evenings.

MOVING, MUST SELL. 23" ZENITH colour console TV and 3 year spa membership. 474-1619.

4'X2' BATH TUB WITH FITTINGS, $125. Old classical LP's, $100. 477-4101 after 5pm.

BEAUTIFUL NATURAL brown mink cape, $1200 or offers. Phone 112-743-9449.

162 PIECE STANDARD SIZE tool kit and box, $400. 384-6061 after 6pm.

SINGER TREADLE SEWING machine, good condition. $125. 383-4094.

GRAVEL OR SAND $18, NEW concrete slabs 95¢ delivered. 592-7068.

EIGHT BAGS MANURE, SOIL, bark or chips, $11 delivered. 592-7068.

MEXICAN STYLE PINATAS now selling at ½ price, excellent for Valentines Day. 477-2934.

MOVING MUST SELL, STORE showcases and counter, 479-7477.

NEW BURL TABLES. MAPLE, cedar, redwood. Fiberglass finish. 382-7713.

HANDCRAFTED SHIPS model, made in 1926, 2 feet, $50 or offer. 595-8291.

POTTERS KICK WHEEL, UVIC design, perfect shape, $150. 477-1980.

CHRISTIAN BOOKS AND RECORDS at half-price. 1278 May Street.

2 REAR SEATS FROM VW Van, black vinyl, $50. Hide-a-bed sofa, $80. 478-7158.

COLLECTORS RECORDS, mostly 1950s, 1960s. Will trade or sell. 592-5764.

COMPRESSOR
Staple guns and spring hinges. 477-7912.

SOLITAIRE AND WEDDING band, chesterfield suite, 10-speed, Orcana organ. 477-3373.

EXCELLENT 25" CONSOLE color TV, $285. Coffee table with glass top $70. 721-3418.

A FEW PIECES OF VALDOR Royal Albert China for sale. 384-2039.

TORO 5HP. SELF PROPELLED lawn mower, older but good condition. $90. 598-8703

HEAVY DUTY PLASTIC CONTAINER. Good tool box, trunk, tack box, storage, $25. Don, 598-8703.

MATTRESS, QUEEN-SIZE, medium firm. Like new. $75 or near. 721-3129.

POP ROCK RECORDS ELTON John, Super Tramp, etc. $2 each. Call after school hours, 477-6303.

WINNABEGO CANOPY FOR 8' pickup, insulated, $375. Phone 479-9983.

SHUFFLEBOARD TABLE complete, $100; LazyBoy chair $50. 479-2167.

CHESTS OF DRAWERS, desks, various prices and sizes. 658-5339 after 5pm

SINGER SEWING MACHINE, wood cabinet with stool. $135. Apply evenings, 385-4037

CHESTERFIELD AND CHAIR $35. Snow tires 15" rims $20. Kitchen sink $10. 479-8839.

DOUBLE CYLINDER AIR over hydraulic heavy duty floor hoist. 479-1980.

OLDER MODEL FRIDGE, good working order, $50. Childs school desk, $10. 592-3637.

SOLID WALNUT COFFEE table $300. Magazine rack $100. 386-3872.

72 XLT FORD RANGER ½ TON pickup. Stihl chain saw. CB radio, Jama. 381-2108.

KENMORE SEWING MACHINE with accessories in walnut cabinet, $120 or offers. 477-3592.

SINGLE BOX SPRING AND mattress $5. Double mattress $5. 112-743-4524

¾HP SEARS JET PUMP AND fitting, $100. 30 gallon glass lined pressure tank $70. 112-743-4524

GUITAR, WARDROBE, TV, bedroom suite, vac. Howie's, 478-3942.

DISHWASHER, DOUBLE CEMENT laundry tub, bathroom sink, kitchen sink. 479-9247

CARPENTERS WOOD WORK bench, factory made, hard wood. 383-2969.

INSIDE STORM WINDOWS
BC ALUMINUM, 479-7121

1 PEARL MINK JACKET SIZE 14-16, worn once, $2000. 656-4503.

FOR SALE TABLE SAW, fridge, stove. 382-7874 after 5pm.

200' 3 WIRE CABLE #6 GUAGE wire. 478-0573.

4'X8' POOLTABLE, GOOD condition. $150. 477-2564.

K&E TRANSIT LEVEL WITH case and tripod, $400. 595-2126

9X12 GOLD RUG AND NEW hall runner, 21'. 598-6686.

SEARS EXERCISE BIKE, nearly new, $70. Phone 477-2367

39" CONTINENTAL BED, $55. 479-9282.

UTILITY TRAILER WITH camper top, $225. Call 381-5660.

FOAM, WHITE DOUBLE BED size, 4", $35. Phone 385-9019.

FOR SALE BUNKBEDS AND girls bicycle. Call 592-5257.

WEDDING GOWN, SIZE 10. Between 3-9pm, 595-0386.

101 CHILDREN'S MISCELLANEOUS

ROUND-A-BOUT
CHILDREN'S CLOTHES
We will sell quality used childrens clothing. 1005 View, Tues-Sat, 10-5 p.m. 385-6552

NEW GM CARSEATS FOR rent at very reasonable rate, infant and child sizes available. Contact Victoria Jaycettes at 592-9502 or 479-4971.

KIDDING AROUND, 363 BURNSIDE Road East, relocating, all childrens ware and toys must go. 383-5535.

BABYS BUGGY, DRESSER, bath change table, walker, jolly jumper, cuddle seat and clothes, dog cage. 382-3454.

BABY ITEMS FOR SALE, small crib, $15; walker, $7; jolly jumper, $7; activity center, $8. 479-0416.

WANTED: CHILDRENS OUTDOOR swing set, trikes and wheel toys. 642-4835

WANTED: WOODEN PLAYPEN in good condition. Please call 384-3647, after 5 pm.

INFANTS CRADLE, $20. Upholstered rocking chair, $40. 381-5660.

KANTWET CARSEAT, $20. 385-1485.

THISTLE BUGGY, METAL body, $45. 598-2789.

CAR SEAT, $35
478-1582

103 MISCELLANEOUS WANTED

CASH
Vintage clothing, furs to 1950, Linen, costume jewelry, china, glass, collectibles. Small unique or antique furniture, prints, brass, etc. 11 to 5 384-4547, after 6pm 385-9878, 577 Johnson St.
THE BAY WINDOW

103 MISCELLANEOUS WANTED

We want your
LOVE LETTER
in our classified columns on
Valentines Day
February 14th
See the LOVE LETTER advertisement in this newspaper or phone us for details at
386-2121
We'd LOVE to help you!

URGENTLY WANTED
GOLD
SILVER
DIAMONDS
STERLING
SILVER COINS
Come in for free appraisals.
No obligations.
UNIVERSAL
Trading Centre
584 JOHNSON 383-9512.

OAK BAY
AUCTION
EVERY WED 7PM
AND SAT 1:30PM
WE BUY, SELL & APPRAISE
CONSIGNMENTS WANTED
2036 OAK BAY AVENUE
592-5111

SPECIALTY
GUNS
INT. KNIVES LTD.

GUNS WANTED
Rifles — Pistols — Shotguns
BUY for cash
SELL on consignment
TRADE for goods
576 Yates 383-2422

WE BUY
GOOD USED FURNITURE and MAJOR APPLIANCES
MAIS
FURNITURE
1821 Cook 385-2435

Robinson's

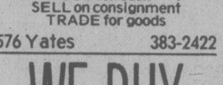

NEED CASH?
WE BUY GUNS
OF ALL TYPES
1307 Broad 385-3429

Wanted for Cash
Jewelry of all kinds, diamonds, gold, sterling, precious stones. Also good cameras, musical instruments, tools and all personsal goods of value. We buy, pawn, sell.
ISLAND COLLATERAL
620 JOHNSON (AT BROAD)
388-4031

TOP PRICES PAID
Wanted: Oriental rugs. Indian artifacts. Early Canadian furnishings. Wooden decoys. Silver. Gold, Brass, Copper. Swords. Bayonets. Badges. Medals. Royal Doulton figurines. Toby jugs. Antique clothing. Hibernia Antiques, 1034 Fort St., 386-0911, 383-0405.

I AM COLLECTING ALL items made from war time brass shell casing such as vases, bookends, ashtrays, cigarette holders, humidors, letter openers, etc. Also want military swagger sticks, drill canes and badges. Phone anytime 598-2327.

SCRAP GOLD AND SILVER
Purchased for cash, also Gold and Silver Jewellery, pocket watches, medals and Military items. Silverware, Brassware, Antique furniture. Collectors Corner Antiques Ltd. 829 Fort Street, 386-1155.

PAINT SPRAYER, PROPANE stove with oven, propane water heater, large propane tank to fit sideways under camper bus, cement mixer (cheap). Various camperizing items for bus. 474-2752.

THE SALVATION ARMY needs your clothing, furniture, household goods. "Help us to help others." Family Thrift Stores. Victoria, Sidney, Langford. For Pickup—386-3295

WANTED: FOR 2ND YEAR apprentice 10" quality table saw and 6" jointer, both with or without motor, in good working condition. Call 386-0465 ask for Bob.

URGENTLY REQUIRED
Refrigerators, freezers, automatic washers, dryers, ranges, dishwashers. Phoenix Appliances, 384-0423.

YOUNG COUPLE RESTORING old house needs pedestal sink, four glass doors and lintels, bannisters and newel posts, etc. 598-9490.

PLEASE!!!
We need your used furniture and goods for the opening sale of the Traders Emporium. Cash or consignment. 478-0877.

WASHERS, KENMORE, Inglis, Whirlpool, Speed Queen, Simplicity; most makes dryers, ranges less than 15 yrs., working or not. 478-2313, 478-5449.

HOBBYIST NEEDS LAPIDARY and silversmithing tools, findings, rocks, etc. Also broken sterling jewellery especially chain and clasps. 592-9224.

WANTED: SCRAP BATTERIES, copper, lead, brass or any kind of metals, or any useable articles. Best prices paid. 388-6275 pager 2564.

QUIET RESPONSIBLE RN, urgently requires bachelor/one bedroom suite, prefer within 1 mile of VGH. References. 386-4050

WANTED: CEMENT MIXER, wheelbarrow with pneumatic tire, belt sander, small utility trailer, good condition please. 478-7548.

Beer Bottles and cans 60¢ doz, soft drink bottles, old car batteries, radiators, copper, brass, lead etc. 526 David, 383-1328, 8-4.

103 MISCELLANEOUS WANTED

DIAMONDS & GOLD WANTED
Cash for your diamonds and rings in any condition. Universal Trading, 584 Johnson, 383-9512.

WANTED STERLING SILVER bric a brac and old jewelry, old family heirlooms, etc. Discretion assured. 656-6834.

WE PAY CASH FOR ALL square cornered fridges, stoves, washers, dryers, deep freezes, working or not. 384-5721

WE WILL PICKUP YOUR OLD appliances, scrap iron, bundled newspapers. 386-6938 ask for Percy.

WANTED: COFFEE SHOP OR restaurant equipment. Reasonable. Also dough mixer and meat slicer. 381-6632

CASH PAID FOR YOUR USED appliances, furniture, collectibles or what have you, housefulls to a handfull. 478-0719.

SELL OLD BOOKS TO THE HAUNTED BOOKSHOP
382-1427

CASH FOR MILITARY badges — medals — bayonets. Colin McIntosh. 479-2362.

FRIDGES, SQUARE CORNERED, working or not. 478-2313, 478-5449.

WANTED-WOOD LATHE WITH motor. Phone 477-1686 after 5pm.

WANTED: FACETING MACHINE or head preferably Lee model. Tel. 598-1910.

WEAREVER ALUMINUM pots and pans, wood kitchen stove, roll top desk. 642-3066.

WANTED: 200 CHAIRS OR theatre seats for church. 382-1613

BEE EQUIPMENT WANTED, new or used, reasonable. Phone 479-6944.

WANTED: SHUFFLEBOARD table and bingo game. 384-6001 or 382-4633.

CASH FOR ORIENTAL STYLE wool rugs, any condition. 383-0243

WANTED: SMALL ELECTRIC cement mixer. Evenings, 386-3641.

SMALL SIZED CRIB, POWER head vacuum, 12' aluminum ladder. 477-7559, 479-2932.

ROCKWELL UNISAW AND 6" heavy duty jointer. 385-9504 after 5:30 pm.

VELVET DRAPES, GOLD, bronze, blue or burgundy, 11'x7'. 658-8809.

CHILDS BICYCLE SEAT, storm door, Bell Howell cube projector. 478-5736

WANTED: SMALL ENGLISH dresser or older style buffet hutch. 478-2563.

WANTED: QUALITY MAPLE bed with drawers for young boy. 598-2072.

FRIDGES, SQUARE CORNERED, bought. 383-7213 All Temp

PIANO WANTED, ANY CONDITION, also bench or stool. 384-1154

MOBILE HOME, TRAILER axle and tires wanted. 478-3871.

3 PHASE D/C MOTOR GENERATOR welder. 112-743-2887.

CURED BURLS WANTED
479-8640

WANTED: MOO-MOOS OR KAFTANS. 477-2305.

WANTED: JOINTER planer, medium size. 598-3281.

WANTED: CEMENT MIXER. 656-0026.

WANTED: PINK OVAL BATHROOM vanity basin. 652-5727.

WANTED LARGE SIZE GARDEN shed and old car. 592-5013.

105 GARAGE SALES

ANNOUNCING THE OPENING of the Jacklin Centre (Indoor-Outdoor) Swap Meet. Over 200 spaces and tables (4'x8') supplied. Commencing Feb. 9&10 and continuing every Saturday and Sunday. Time 12:00-4:00. Open for sellers from 11:00 AM. Sell your Hobbycrafts, garage sale items, cars, trucks, boats and equipment. Vehicles and boats will be advertised free of charge weekly. Opening Special—Sellers invited to display merchandise, vehicles, etc. Free of charge. Phone 478-4696 for reservations. Pepsi—Cola, coffee, donuts 10¢ each! Located in Langford across from the Belmont High School at 3108 Jacklin Rd.

SATURDAY AND SUNDAY, 10am-6pm, 10206 Fifth Street, Sidney. Assorted fishing gear, commercial and sports, 20 hp Merc, 9' skiff, tools, dishes, luggage, etc.

GARAGE SALE, 89 HIGH ST. off West Burnside. 8" table saw; pot bellied stove; carpet; equalizer trailer hitch; hide—a—bed and misc. Saturday 10-4. 479-3086.

NEIGHBORHOOD GARAGE sale, Saturday and Sunday 9-6, 8008 Galbraith. Take East Saanich to Jeffrey, then left on Simpson. Fireplace, tools, outboard motor, etc.

FEBRUARY 9-10, 10-4PM, NO early birds. CB radio, aquarium and accessories, good material and clothing, large crib and a lot more. All if weather permits. 2215 Chambers Street. 384-7338.

FOR SALE, PATIO DOORS, overstuffed chairs, carpeting, baby clothes, other misc. goods. Friday 5pm till Monday evening. 2928 Mt. Wells Drive (near Goldstream Inn).

SWAPPE & SHOPPE
521 Craigflower Rd, Sundays 10am-4pm. Call 388-6120 weekdays 9am-3pm, Sat. 10am-12pm.

GARAGE SALE, 8AM, SATURDAY and Sunday. Wood stove, old trunk, boat motor and trailer, lots of odds and ends. 640 Griffiths Street, Vic West, 382-8518

BASEMENT SALE. BOOKCASE, desk, headboard, clothes, Volvo custom matting, odds and ends. Saturday February 9th, 8am-1pm, 1580 Despard Ave.

GARAGE SALE. SATURDAY 9th, 11am-4pm., at 706 Pine St. 2 Chesterfield suites, older style chesterfield straw filled, pool table and much more.

CARPORT SALE, 3336 HATLEY Dr. Beds, chest of drawers, chairs, aquariums, etc. Saturday-Sunday, 9am-3pm. Cash Only

FURNITURE, CB RADIO, electric hockey game, miscellaneous. 188 Obed, Tuesday-Sunday, 10am-4pm.

GARAGE SALE. 1214 OLD ESQUIMALT Road (corner of Rockheights). Sunday Feb. 10th, 9-4pm.

MOVING SALE, ASSORTMENT of household items, 2854 Knotty Pine Road (Langford) anytime.

BASEMENT SALE, FEBRUARY 9th, 10th. 9-3pm. 2272 Oak Bay Ave. Moving must sell. No presales.

GARAGE SALE, OAK BAY. 1927 St. Ann Street. Saturday and Sunday, 10-4. Good stuff. No earlies.

BASEMENT SALE, SATURDAY February 9th, 9:30am-4pm, 1523 Denman Street. Lots of good things, no early birds.

GARAGE SALE. HOUSEHOLD items, jewelry, wicker, clothing and much more. Feb. 9th and 10th, 12-6pm. 1913 Duchess St.

GARAGE SALE, SATURDAY, 1314 Dallas Road. Small freezer, $150; 2 10-speeds, $50 each; furniture; bar bells; books; etc.

GAS MOWER, TV, ELECTROLUX polisher, vacuum, bedspread, garden tools, etc. 4197 Carey Road, Sunday, 9-6pm.

REDECORATING, EVERYTHING must go. Free puppies. Evenings 383-3128.

GARAGE SALE, 888 TRANSIT Rd. 10-3pm. Saturday and Sunday.

105 GARAGE SALES

GARAGE SALE SAT. 9-3PM. Car seat, crib, TV and stand, oak lounge frame, sewing machine, toys, tricycle, doll bed and highchair, quality adult and childrens clothing, skates, typewriters, wine making equipment, TV tables, coleman lantern, waffle iron, toaster, bedspreads, mans bike, childrens lifejackets, flight bags, paint sprayer, stainless steel sink, much more. 1925 Townely St.

SATURDAY, SUNDAY, 9-2. #408-830 pembroke. Unique antique oak coffee table with two drawers, $500; Oak buffet, $300; Large 3-piece velour Spanish-style sectional, was $1100 new, asking $500; Triple dresser with three mirrors and matching 3-drawer chest, dark Danish style, $225. Pocketbooks, toaster, kettle, miscellaneous.

GIANT HIGHWAY SALE. Utility trailer, boat & trailer, tires, washer spin dryer, Electrolux vacuum, FilterQueen Vacuum, hide a bed, dresser, chain hoist, wood rocker, tools, etc. 304 Old Island Hwy., corner of Helmcken Rd.

GARAGE SALE, SATURDAY and Sunday. 7 piece Pecan dining room suite, $800. Bedroom suite, $150. 7 piece dinette, $100. 3 piece dinette, $25. Color TV, $95. Miscellaneous household items. Corvair parts. 436 Terrahue Dr. 478-4091.

SPANISH RED AND BLACK chesterfield and chair, $300. Roll top teak desk, like new, $200. Speed Queen spin dryer/washer, $85. All prices firm. May be seen at 2809 Prior St. Friday 7pm-9pm, Saturday 9am-5pm, Sunday 1pm-4pm.

SWAP & SHOP
At the Blanshard Community Centre, 901 Kings Rd. Bargains for everyone, consession. Every Saturday, 388-7696 or 387-5506. Sellers wanted.

GARAGE SALE, SATURDAY February 9, 9am-1pm. Household items, 2 Indian Sweaters, coffee table, bookcase, stereo stand, coffee maker, crock pot, books and magazines. Much more. 3094 Albany St.

SWAP & SHOP
Will be opening soon at
Western Speedway
Watch for advertised openings

115 SWAPS

17' DOUBLE EAGLE, HARD top, 130 Volvo, new trailer, will trade for late model car or truck. 592-0613.

DAVIDSON SAILING DINGHY for equivalent rowing dinghy. 383-2806 after 6.

116 COINS and STAMPS

OVER 80 LOTS FOR THE beginning and advanced collector incl. five American and Canadian examples. To be sold by public auction Tues., 6 p.m. Lunds 926 Fort St. 386-3308.

SILVER COINS
Wanted Canadian & US silver. If you are selling or buying, give us a call. Also wanted Canadian pennies & nickels, 1925, 1926, 1948. Capital City Coins & Stamps, 100 Burnside Rd. W. 383-2634

10OZ. FINE SILVER INGOTS with assay certificates, $543 Canadian (cash). 450 Burnside East.

WANTED: SILVER COINS, gold coins, collectable coins. Best prices paid. 388-6275 pager 2564.

WE BUY SILVER COINS AND sterling. Universal Trading Centre, 383-9512

SELLING CANADIAN SILVER coins, serious inquiries only, 385-8290.

MISC. FOREIGN COUNTRY coins also Canadian and American. 477-6358.

SILVER COINS FOR SALE.
478-8580.

WANTED: SILVER COINS, sterling, etc. 383-8311, 595-7567.

SILVER COIN COLLECTION. 658-5135.

117 ANTIQUES and ARTS

ANTIQUE AND
FINE
ART AUCTION
TUES., FEB. 19, 7 P.M.
See Our Display Ad in Saturday Evening's Paper For Details
LUNDS
926 FORT 386-3308

DINING & PARLOUR SUITES
Oak 10 pce. Dining suite, only $2195-solid oak table, 8 highback chairs, buffet and cabinet; walnut 7 pce. dining suite only $595-table, 5 chairs and buffet; oak table and 4 chairs, $495; highly carved 3 pce. solid oak parlour suite, $1695; from France magnificent downfilled 3 pce. Chippendale style Parlour suite. Several mahogany, rosewood, walnut and oak framed Parlour suites. Open 7 days, most nights. Only 15 min. from town. Financing avail. OAC, Petes Place, 786 Goldstream, 478-6000.

YEAR END CLEARANCE
Sale now on, drastic reductions on all stock incl. Flowered Mahogany Dining Suite-oval table, 10 chairs, buffet and matching china cabinet; highly carved 6 pce. oak dining suite; inlaid mahogany wardrobe; small oak display cabinet; early Canadiana oak sideboard; small oak bookcase; magnificent 3 pce. Parlour suite; velvet upholstered Eastlake loveseat plus more. Serendipity Antiques & Furniture, Courtenay St. entrance, Nootka Court. 386-2648.

MAXWELL STUMP'S

ANTIQUES Inc.
10-5 pm, Tues-Sat
1826 Government St.
382-2434

SCRAP GOLD AND SILVER
Purchased for cash, also Gold and Silver Jewellery, pocket watches, medals and Military items. Silverware, Brassware, Antique furniture. Collectors Corner Antiques Ltd. 829 Fort Street, 386-1155.

WANTED: ANTIQUE FURNITURE in good condition, old chandeliers, brass light fixtures, figurines and china. Cash paid. 598-7753 or 598-4161.

CHERRYWOOD BED FRAME, over 100 years old, offers. Doctor's oak cabinet. Wooden wheelbarrow. All in good condition. 478-8695.

ANTIQUE CAST IRON street light from Victoria. Similar to those used in the Uplands ony large and more ornate. $750 firm. 537-2890

WANTED: GEORGIAN FURNITURE, oriental rugs, silver, clocks, etc. TOP PRICES PAID. D. Robinson, 1019 Fort, 384-6425.

ANTIQUE RESTORATION and reproduction, highest quality craftsmanship. Dove West. 388-5517

WANTED: COCA COLA SERVING trays, change trays, toys and other advertising items. 478-2203 after 6pm.

BIRKS STERLING FLATWARE, Old English pattern, also antique plated teapot. By appointment only 382-1658.

MISCELLANEOUS ANTIQUES, oak dining room suite, Victrolla, tables, clock, etc. 479-7811

117 ANTIQUES and ARTS

BEAUTIFUL HAMMERSLEY bone china tea set. 12 place setting. Never used. $2000 new. Sell for $775 595-7186

SELLING MANY HARD TO find items that I have collected over the years includes some antique light fixtures. 537-2890

FURNITURE REPAIRED. ANtiques our specialty. Phone 478-2539.

120 YR. OLD ORNATE IVORY key pump organ and other antiques. 388-7786.

HAND CRAFTED BRASS mariner's clock, deforest crossley cabinet radio. 382-7501.

TWO SPLENDID ORIENTAL rugs, one Chinese 6x8, one Persian 8x10. 383-5961.

WANTED: OLD LIGHT FIXtures and chandeliers also old kitchen hutch. 595-0875.

BEAUTIFUL WALNUT DINing room suite, $1000. After 5, 477-0082.

CANADIANA CANNONBALL brass bed, circa 1850. 595-1129, after 6pm.

ORIENTAL CARPETS, NOmadic kilims and wall hangings. 598-9495.

PERSIAN CARPETS 44X63, 42X78, $675 each. 595-7186.

120 GARDEN SUPPLIES

PEAT SOIL, $30 PICKUP LOAD delivered. 642-4988 after 5.

OAK BARREL PLANTERS. Phone 477-4185.

Fertilizer

SAANWOOD FARMS LTD.
Cow manure. 652-2026 or 652-1743. No Sunday calls please.

COW MANURE, 777 KANgaroo Rd. 478-1876. Please let phone ring.

PENDRAY FARMS LTD., COW manure, 6 yards $48, delivered. 477-1519.

NO. 1 STRAIGHT OLD COW manure, 4 yards $38, 7 yards $51, bags $2.25. 595-0773

Plowing, Rotovating and Cultivating

DON'S TRACTOR SERVICE
477-3913
We rotovate, plow, cut grass and brush; also loading and hauling.

4 BROTHERS — ALL AREAS
Hand Tillers, Tractors
479-6112.

Seeds, Bulbs, Plants Trees and Shrubs

HANS BRINKERT
TROPICALS
Interior plant consultant, designer, supplier & grower. Leasing & maintenance by the day, weekend, month or year. 479-6935.

Tools and Supplies

GILSON COMPOST SHREDder, excellent condition, 5hp Briggs and Straton eng. Less than 10hrs. Over $300 new, sacrifice $200. Will deliver. 384-9117 after 6pm.

Top Soil, Rocks and Fill

HILLBANK GRAVEL SUPplies Ltd. Top quality topsoil delivered in Victoria area. 10-20 yard load. $10 peat mix, $9 peat soil. 743-2467.

SCREENED TOP SOIL WITH manure and sand, $10/yd. Delivery extra. Sterilized potting soil by bag. E. Nixon Ltd. 478-0511; Nights 479-1937, 479-2995

SAND, GRAVEL, DRAIN AND crushed rock, 1 to 6 yard loads. 658-5406.

FREE FILL, HAULING charge only. 478-8361, 592-1331, or 658-8921.

NO. 1 SHREDDED BLACK loam, 4 yards $47. 7 yards $71. Bags $2.25. 595-8129

WANTED: BLASTED ROCK. 477-1727.

125 PETS and SUPPLIES

REGISTERED STANDARD Poodle puppies, 12 weeks old. Shots, dewormed, champion sire and dame. Excellent pedigree, show and pet quality. Phone 746-5805 Duncan. After 5, 743-9888.

FIRST IN B.C.
Guaranteed training for any dogs, running sheep, chickens, cars, etc. Training at your home. Phone The Bionic Dog School, 385-8209.

BEAUTIFUL REGISTERED Doberman pups for sale. Canadian and American bloodlines. Full written health and temperment guarantee. Ready March 1st. Reserve now. 585-9119. 24 hour answering service.

FEMALE DOBERMAN puppy, 6 months, black and tan. Very bright and affectionate. Tail docked, ears cropped. Reasonable to good country home. 743-2768 Mill Bay.

3 BLACK LABRADOR crosses, 1 yellow Labrador cross, 1 German Shepherd purebred, 2 terrier crosses, 1 St. Bernard Cross, 1 Purebred Dalmation, 1 Pug. 478-2714.

ALL BREED FUN MATCH, Sunday, February 10, Brentwood Hall on Wallace Dr. Entries from 10:30 till noon. Junior handling. 479-4002

BOXER FAWN FEMALE, 16 months. Registered. Excellent with children, loves cats. Reasonable price for right family. 338-8058 after 5:pm.

PUREBRED REGISTERED German Shepherd, 10 month old Female. Loves people. Needs space and attention. Must sell, $250. 386-3189 anytime.

AS NEW, WOOD GRAIN, 25 gallon aquarium, all accessories including fluorescent hood. $60 or best offer. Phone after 6pm 384-7902

REGISTERED AFGHAN hound puppy, eight months old cream male. Excellent temperment, well trained. Phone Duncan 748-4272.

REGISTERED GOVERNment Doberman Pinscher puppies from Champion stock. 246-4267 or 746-4332.

REGISTERED BLACK LAbrador puppies. Excellent temperament and conformation. 479-7056.

PUPPIES $10 EACH, MOTHER purebred Golden Lab, father Lab/Samoyed cross, balls of fluff. 479-4057.

BEFORE BUYING A PUPPY call Victoria City Kennel Club "Watchdog" for advice. 477-9781.

CROSS DOBERMAN SHEPherd, 4½ months, one female, one male, all shots, $50 each. 595-0190.

FREE PUREBRED, 3 YEAR old Irish Setter, spayed, all shots, tattooed, needs lots of room. 642-4205.

LOVING SHELTIE TRI-MALE, 9 weeks old, registered and inoculated. Approved home only. 656-5002.

DOG GROOMING
By qualified groomer, all breeds. 478-4906.

TAKLA SHELTIES, REG'D sable puppies available. 479-5939 evenings.

PUREBRED LABRADOR puppy, female, from registered champion stock. 478-3123.

75 GALLON SALT WATER aquarium, fish included, accessories and stand. 384-1469.

EXTRA LARGE AIR CARRIER cage, suitable for Lab or German Shepard. $25. 477-2423

125 PETS and SUPPLIES

FEMALE COCKAPOO, 10½ months old, has shots, loves children. $50. 478-3120.

IRISH SETTER PUPPIES, 7 weeks. Buy from a Breeder, 17 years experience. 112-749-3842.

ONE ONLY PUREBRED Springer, 7 weeks old, female. 112-748-8963.

HOME WANTED FOR WARM loving spayed female cat. 384-5328.

BULL TERRIER PUPPY, PET quality, loving home only. Grande Prairie (403)532-4886.

65 GALLON AQUARIUM COMplete with stand, $230 or offer. 477-8504

WANTED-POODLE PUP, PREfer silver miniature, reasonable. Phone 385-7401.

SHEPHERD MALAMUTE cross pups. 8 weeks old, had shots, $50. 656-7094

BEAUTIFUL REGISTERED Pembroke Welsh corgi puppies, male. Call 479-2272.

PUREBRED BOXER, MALE, neutered, 15 months old, offers. Phone 656-1850.

WANTED: COUNTRY HOME for lovable St. Bernard. 382-8719, after 6pm.

COCKATIELS WANTED
Cinnamon pearly pied cock. Cinnamon hen. 642-4826

PART SIAMESE, PART PERsian kitten, litter trained. 479-4491.

PUREBRED MALTESE, available for stud service. 479-0901.

CHIHUAHUA PUPPIES, 2 males only, good age for children. 383-3773.

2 SIX WEEK OLD BLACK male puppies, free to good home. 384-0255 after 3pm.

REGISTERED YELLOW LAbrador female puppy. 592-8189 after 5pm.

NEWFY CROSS PUPPIES, $10. Phone mornings 382-0860.

MINIATURE POODLE FOR sale. Phone 383-9558 after 5pm.

PUPPIES FOR SALE, COLLIE cross, $20. 595-6051.

YELLOW CANARIES, SINGers and hens. Phone 598-1875.

WANTED: YOUNG POODLE cross. 598-7259.

10 GALLON AQUARIUM WITH fish $60. Phone 383-7061.

CROSS COLLIE PUPS FOR sale. 383-6527.

WANTED MALE LYNX POINT Himalyan for stud. 478-5112.

PUPPIES FOR SALE. MOSTLY Poodle, 9 weeks old, $30. 479-1043

UNREGISTERED POODLES $75. 642-3493 after 5pm.

127 CHICKS, POULTRY HATCHING EGGS SUPPLIES

TAKING ORDERS FOR DAY old chicks. R.I. Red, B. Rock, Comet, Leghorn, and meat strain. Turkeys, Bronze and Whites. 478-3368 before 3:pm.

HATCHES WEEKLY FROM March. Hubbard, Comets, Harco, Barred Rock, Fancy chicks. Ducklings, goslings, turkeys. 479-2084. 112-746-5244

128 LIVESTOCK SUPPLIES AND EVENTS

MANDER
TRUCKING LTD.
SAWDUST
SHAVINGS
CEDAR HOG FUEL
385-3041
After 6, 477-5053, 479-7629

JOHN MacNUTT
TRUCKING
SAWDUST—SHAVINGS
HOGFUEL
Large or Small Loads
479-6560

BUCKERFIELDS
We now have in our stock of EQUIVET TZ. Paste wormer for horses. Also, we have our New Years stock of tack arriving all the time. Watch our Buckerfields ads for specials on horse items.
506 Pandora, 384-7181

CADORA ANNUAL TACK Sale. February 19, 7:30 pm. 2938 Lamont Road, Saanichton. Tack for sale may be left at Shank's Saddlery or Ruthven, 652-1595, Hardy, 652-9342, Kierans, 656-3697. 10% commission. Door prizes.

MUST SELL OR LEASE NICE Western Tennessee walker 16.2HH, 8 year old gelding, good disposition. Negotiable. After 6:pm. 478-5073.

SHANKS SADDLERY IS NOW taking orders for donkey and pony driving harness. Be ready for spring. See us at 764 Roderick Street, 384-5011.

BEAUTIFUL 17-YEAR-OLD chestnut part thoroughbred mare, 15.2 hands, lovely disposition, experienced rider necessary. 656-0095.

LESSONS IN BASIC DRESsage. Hack, hunter, jumper. Must have your own horse. Please call, Sue Novecosky 112-743-4769

QUARTERHORSE CROSS pony, 14.1, hunter-type, excellent bold jumper, good confirmation. Ideal show pony. Phone 479-6843 or 658-1025.

REGISTERED PURBRED Arab yearling filly, excellent performance potential. For lease, ½ Arab mare. 479-2737.

16.1HH, HALF QUARTER Horse, half Thoroughbred gelding, excellent disposition, $850. 384-4285, 479-7231

HORSE BOARDING—LARGE stall, good barn with 2 acres, fenced. Lochside Drive. 652-3245.

2 HORSE DELUXE TRAILER, 6' wide 6½' high with large dressing room and hayrack. 112-746-6969

BRED SOWS, WEANER AND feeder pigs, landrace boar service. 478-5153.

ENGLISH SADDLE, 17" forward seat, pad, girth, stirrups, $250. 721-3195.

REGISTERED 4-YEAR-OLD Appaloosa Stud, Green broke. Offers. 656-2009.

BARNSBY 17" JUMPING SADdle complete, $425. Various items of tack. 652-1456.

REGISTERED AMERICAN saddlebred mare, 9 years, 15.2HH, $800. 478-9969.

ANGUS CROSS HEIFERS DUE to calve in April, $650. Also Angus cow with calf. 479-3021.

17" STUBBEN SIEGFRIED, 17" passier dressage saddle. 112-743-4769

PONY FOR SALE. SUITABLE 8-12 year old. To good home only. $125. 652-5727.

5 YEAR OLD BAY MARE, 14.3 hands, ⅞ Arab, ⅛ thoroughbred. Call 112-746-4797, after 1 pm.

WEANER PIGS.
479-3583

CEDAR FENCE POSTS, TOP quality, 7' $1, 8' $1.25. 382-5675.

FOR SALE GOOD GRASS HAY. 652-1078.

WEANER PIGS,
$35. 479-4545.

LANDRACE BOAR SERVICE. 479-3021.

POTATOES $2 PER SACK. Phone 652-1546.

130 HEAVY EQUIPMENT AND MACHINERY

INGERSOL RAND 500 CFM compressor and sand blaster. Two 5 ton BB hand winches, 2 drum logging winch, 5 yard steel gravel box and hoist. 478-6619 or 478-3865.

TOMOTOR A20, 20,000 POUNDS fork-truck, 17'6" lift. 385-6757 between 8:am and 4:30pm, Monday to Friday.

PORTABLE CARRIAGE SAW mill and 3 saw edger for sale. Call after 6 pm, 112-749-6501.

TANDEM HERRING SKIFF or flatdeck trailers, built to order, $1100 and up. 478-3871.

WANTED: BENDING MAchine similar to #3 or #4 Di-Acro. Phone collect 753-6106

12 YARD BOX AND 25 TON hoist, 16'6" long. Good condition. $1200. 478-0254 after 6pm

135 FARM IMPLEMENTS

JOHN DEERE
J. GRIEVE
MOTORS
LTD.
Lawn & Garden Tractors
7 hp - 28 hp
Diesel Farm Tractors
22 hp - 275 hp
Full Line of Attachments
Good Supply Of Used Tractors
652-1642 SAANICHTON

J. GRIEVE MOTORS LTD.
Vancouver Island's largest farm implement dealer now selling Yanmar 4-wheel drive tractors, 13 to 33 h.p. Full line of attachments.
652-1642 SAANICHTON

PURCHASED IN SPRING 79, John Deere Model 850 22 hp diesel tractor, 5' tiller, landscape rake, box scraper. 479-1980.

MASSEY FERGUSSON 35 HP tractor, 3 point hitch, offers. 658-1142.

148 LEASE VEHICLES

ENSIGN
WILL SHOW
—YOU—
HOW TO LEASE
AND SAVE!
EX-LEASE
Vans and S.W.'s
WE HAVE
17 OF THEM
TO CHOOSE FROM
They have to go now
77 Volare S.W.
78 Volare S.W.
78 Caravelle S.W.
78 Lebaron S.W.
Loaded — 3 to choose from
79 Volare S.W.

77 Dodge Maxi-Van
2 To Choose From
78 Dodge B200
79 Dodge B100
Plus Many More
See Tom Cino
or Bryan Cathcart
ENSIGN LEASE
LTD.
Quadra at
Caledonia
386-2411
DEALER NO. 5620

FOR VICTORIAS BEST DEAL on monthly car rentals call 658-8459.

149 NEW CAR DIRECTORY

Speedway
VOLKSWAGEN
971 YATES at Vancouver
385-2415
RIGHT
NOW!
You Can Have
A Brand New
DIESEL RABBIT
GTI
SCIROCCO
NO WAITING!
DEALER 5180

150 CARS FOR SALE

GA$ $AVER $ALE
79 MUSTANG 4 cyl. automatic
78 AUDI Fox, automatic
78 PINTO hatchback, 4 speed
78 HONDA Accord 5 speed
78 MAZDA 929 wagon, auto.
77 TOYOTA Pickup and camper
77 MAZDA GLC hatchback
77 HONDA Civic H/B, sunroof
77 VOLARE sedan 6 cyl. auto
76 MAZDA wagon
75 PINTO wagon auto., P.S.
73 CORTINA automtic
73 DODGE Swinger
73 MAZDA wagon, auto.
72 CELICA coupe 4 speed
71 TOYOTA Corolla
71 MAZDA 1800 sedan
69 FALCON automatic
7 DAY MONEY BACK
GUARANTEE
Pacific
mazda
PEUGEOT
385-1451 Dealer 5253
Blanshard at Johnson

1979 - 1980

79 CAMARO IN MINT CONDItion, auto, 305 cu. in., snow tires, good gas mileage. 388-5976 after 5pm.

1980 CAPRI TURBO RS, $3500 worth of factory options, asking $8750. 598-4936

79 PONTIAC GRAND AM, 1500 km, 4 door, 301, options. 388-9577

1980 OLDS OMEGA V6, $7500. 592-6460

79 MUSTANG, 302 V8, 16,000 kilometers, $6,995. 474-2778.

150 CARS FOR SALE

SUBURBAN

THE HOME OF
LINCOLN
MARQUIS, COUGAR,
ZR7, ZEPHYR,
CAPRI, BOBCAT,
FORD TRUCKS
HELP!!
We are
Overstocked
With Used
Cars, Meaning
HUGE
SAVINGS
TO YOU!

79 Cordoba. V8, AT, PS, PB, radio.
WAS $7995 NOW $6395
SAVE $600

79 Mustang, 2 dr. 6, AT, PS, PB, radio.
WAS $6595 NOW $5995
SAVE $600

79 Bobcat Wagon. 4 cyl., AT, radio.
WAS $5295 NOW $4895
SAVE $400

78 Zephyr, 4 dr. 6, AT, PS, PB, radio.
WAS $5995 NOW $5495
SAVE $500

78 Granada, 4 dr. 6, AT, PS, PB, radio.
WAS $5995 NOW $5395
SAVE $600

78 Lincoln Town Cpe. Loaded!
WAS $13,995 NOW $13,395
SAVE $600

78 Camaro Rally Sport. V8, AT, PS, PB, radio.
WAS $7695 NOW $6995
SAVE $700

77 Grand Prix, 2 dr. V8, AT, PS, PB, radio.
WAS $5495 NOW $4795
SAVE $700

76 Dodge Royal Monaco, 2 dr. V8, AT, PS, PB, radio.
WAS $3695 NOW $2995
SAVE $700

76 Pinto Wagon. 4 cyl., 4 spd., radio.
WAS $2995 NOW $2595
SAVE $400

76 Toyota Corolla wagon. 4 spd.
WAS $3495 NOW $2995
SAVE $500

74 Monte Carlo, 2 dr. HT. V8, AT, PS, PB, tape, etc.
WAS $3495 NOW $2995
SAVE $500

71 Valiant, 4 dr. 6, AT, PS, PB, radio.
WAS $2395 NOW $1995
SAVE $400

MANY MORE TO CHOOSE FROM, WITH SIMILAR SAVINGS!
TRADES WELCOME!
ON THE SPOT
FINANCE ON
APPROVED CREDIT,
BANK OR FMCC!
SUBURBAN
MOTORS
3377 Douglas
386-6131
Dealer 5528

SPECIAL
79 Monte Carlo Demonstrator, 7,000 miles, still covered by factory warranty, 2-tone beige, 8-cyl. automatic, power steering, power brakes, AM radio with 8-track rear defroster and more. $7395. Will accept larger car in trade. BRIDGE STREET MOTORS, 2614 Bridge St., 388-5714, 652-4224. Dealer 5161.

1979 MUSTANG 2.3 LITRE, 4 cyl., auto., radio, ps, 35,000km., $4795
1979 LTD wagon, Country Squire, auto, 302 V8, radio, ps, pb, 25,000 km. $6795
HERTZ RENT A CAR
Division Of Howbar Leasing
388-4411 OPEN 7 DAYS WK
Dealers License # 6499

HURRY ON THIS ONE
1979 Grand LeMans 2 dr. HT. $6495. V8, AT, P.S, P.B, bucket seats, AM tape. Call LEA WALLE on this one. Trade's welcome. Empress Pontiac Buick GMC Ltd. 382-7121 or 479-8934. Dealer 5701

DEMO
1980 4 dr. Citation HB, fully equipped, 4 cyl., auto. ps, pb, radio and many more options. BRIDGE STREET MOTORS, 2614 Bridge Street, 388-5714, 652-4244, Dealer 5161.

1979 TRANS AM, WHITE WITH blue bird, p.s, p.b, air conditioned..28,000 km. Leaving province must sell. $9500 or best offer. Call Donna, 595-2774.

150 CARS FOR SALE

METRO
TOYOTA
1980 TERCEL
From $4598
LEASE FROM
$129 per mo.
ESSO CAR CLINIC
INSPECTED
RECONDITIONED
Used Cars!
WE HAVE BEEN ABLE TO ACQUIRE THESE 2 VEHICLES

1980 OLDSMOBILE
OMEGA
2 dr. Brougham. V6, P.S., P.B., auto. Radio. Split bench seats, radial tires, wire wheel covers. 1-owner local car, 9900 KM. Like new condition $7995

1980 VOLKSWAGEN
RABBIT
2 dr. hatchback, am-fm radio, sunroof, 7600 KM. Local 1-owner car. Like new condition $7995
HURRY FOR
THESE HARD TO
FIND MODELS

ECONO LOT
City Tested
Units!
NOTHING OVER
$2999
OPEN FROM
8 a.m.-9 p.m.
SAT. 8 a.m.-6 p.m.
100% Bank Financing
O.A.C.
386-3516
METRO TOYOTA LTD.
645 FINLAYSON
(Across from Woodwards)
DEALER 6290
METRO
TOYOTA

LAST ONE
AVAILABLE!
Brand New, 1979 BUICK LeSABRE Limited, 2 door coupe. Fully loaded! V8, automatic, power steering — Brakes — windows, 60/40 seat, cruise control, AM radio with 8 track stereo, air conditoning, tilt wheel, etc., etc. Dark red metallic, with matching cloth interior. Priced hundreds of dollars below replacement cost. Exclusive with ERROL RICHARDSON, at Empress Pontiac Buick GMC Ltd., 382-7121 or Res., 383-2465, Dealer 5701.

1979 AUDI 5000S
5-speed, 12,500 km. 592-2494 or 477-0056, after 4 and weekends.

1980 PHOENIX LJ
Pontiac, front wheel drive, 2 door, bronze, 6,000kms. $7500. Replacement cost $8500. 479-7782

79 TRANS AM, LOW MILEAGE, $8950. 79 Chev Impala $5250. Marnate Holdings Ltd. Dealer 6671. 382-0525.

1979 BUICK REGALE LTD. Fully loaded, air conditioning, power steering, power brakes, $9,500. 477-8411 9-5 ask for Mike.

1977 - 1978

I DON'T BELIEVE IT!
We have just taken in this 1978 FORD COURIER Pickup and Canopy. One owner, automatic with only 7600 Km. Better than new condition! Hurry for this one — They're hard to find! 12 month, 12,000-mile warranty included! Only $6295. Call GARY KANGAS, at 598-5419 or Metro Toyota, 386-3516. Dealer 6290.

ONLY 14,000 MILES!
On this 1977 TOYOTA COROLLA Liftback. A rare car with an automatic transmission. Very good condition, and one year warranty, too! Must be seen! An exclusive with MIKE CASTLE, at Empress Pontiac Buick GMC Ltd., 382-7121 or Res., 477-1354. Dealer 5701.

ECONOMY WITH
PIZAZZ
1978 Buick Skyhawk, V6 motor, with 4-spd trans, p.s., p.b., AM/FM cassette. Exclusive with Bernie Wachter, McCallum Motors, 382-6122, residence, 478-8054. Dealer 5603.

RARE BIRD?
1978 FIREBIRD, Red Bird! Gold pin stripe, mag wheels, velour interior, power steering — Brakes — windows, AM/FM 8 track Stereo, tilt wheel, 14,000 miles. $8795, and will take trades! ED VARGA, Metro Toyota, 386-3516, or Res., 384-1569. Dealer 6290.

1978 IMPALA WAGON, LUXury auto with economy motor, 1 owner, as new, 22,000 miles, $6195 or best offer. 598-1359 after 5pm.

150 CARS FOR SALE

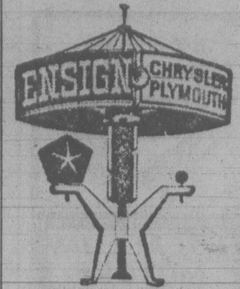

ENSIGN
CHRYSLER
PLYMOUTH
ALL UNITS
CHECKED
BY CAR CLINIC
DIAGNOSTIC
CENTRE
WE THOUGHT
YOU SHOULD
KNOW
"Pony Cars"

79 Camaro $9999
Z28, High performance engine, radial tires, sports wheels, 4 speed, metallic brown/tan interior, Stock #95141.

79 Dodge P.U. $8444
"Lil Red Express"
V8, auto, p.s., p.b., radio, mags, chrome stack pipes, panelled box, Stock #70491.

79 Sunbird $5999
V8 4 spd. PS, PB., sunroof. Only 6,575 original miles. Green. Stock #65122.

78 Mustang 7444
Cobra, V8, 4 spd. ps, pb, am/8 track stereo, T-Bar roof. Only 8,400 original miles, white. Stock #40601.

77 Mustang $5666
Cobra, V8 auto, ps, pb, radio, sunroof. Jet black. Stock #95161.

PLUS
70 Estate wagon
73 Dodge B200
73 Chevy Nova
73 Astre
74 Cougar
74 Fiat 128
74 Sportsman Van
75 Triumph TR7
75 Gran Torino
76 V.W. Dasher
76 Corona MK II S.W.
76 Corolla S.W.
77 Comet
77 G.M.C. ¾ T. P.U.
77 V.W. Camper
77 Granada
78 Aspen
78 Newport
78 Cordoba
79 Dodge D100
79 Econoline Van
79 Duster
79 Zephyr S.W.
Plus Many More
GOV'T TESTED
PLUS 2-YEAR
WRITTEN
WARRANTY
ENSIGN
Chrysler-Plymouth
Ltd.
DOWNTOWN
YATES AT COOK
Dealer licence number
D5295
386-2411
Open Weekdays
Till 9:00

'78 LINCOLN
Towne Coupe 2 dr fully equipped plus air and stereo. One owner Victoria automobile with only 12,000mi. Immaculately kept and serviced. Priced to sell. DEPAPE MOTORS LTD. Indoor 779 Pandora 384-8035 Dealer 5311

DIESEL! DIESEL!
78 TOYOTA LAND CRUISER, Diesel! 4 wheel drive, warn Hubs, heavy duty bumbers. Only 14,000 one owner miles! Replacement cost over $11,000 — MY PRICE, $8995. Cal ROY MORETTI, 386-3516. Metro Toyota, Dealer 6290.

1977 COUGAR XR7, LOW MILEage, 1 owner, all options including air conditioning, a beautiful car priced well under market value at $5995. Trades welcome. 384-0921 or after hours 479-8541. JC Motors Ltd. 837 Yates St. Dealer license 5011.

FUN IN THE SUN!
1977 MGB. Luggage rack, striping, radial tires, 8 track, 4 speed with overdrive. Save — before the sun shines. Only $6995. Call BOB McMILLAN at 386-3516, Metro Toyota, Dealer 6290.

1977 MONARCH GHIA
Electric sunroof, AM/FM stereo, 29,000 miles, cassette deck. A real pleasure to drive! $6995. Make me an offer! Call GARY KAMMERER at 386-3516, Metro Toyota. Dealer 6290.

THIS IS MY
KIND OF CAR!
A practical 1977 COUGAR 4-door sedan, with 30,000 miles and very well maintained! Call BRAD HORMAN, Metro Toyota, 386-3516. Dealer 6290.

1978 FORD LTD II 4 DOOR hardtop, V8, power steering, power brakes, air conditioning, AM/FM 8 track stereo, cruise control, vinyl roof. Immaculate condition. Will consider trades. 112-743-5327 after 5pm.

77 COLONY PARK STATIONwagon, 28,000 miles, power steering/brakes/windows, air conditioning, equipped for trailering. New radials, all possible options. Priced to sell this week. $6,195 firm. 479-6743.

150 CARS FOR SALE

DOUGLA
VOLKSWAGEN
AUDI
Your Largest
Volkswagen
Audi
Dealer On The
Island!
PREMIUM USED
RVs, TRUCKS,
CAMPERS AND
WAGONS!

78 VW GET-AWAY Camper. Fully equipped with only 13,000 Km. $11,900
(Choice of 2)

78 GMC ¾ ton 4x4. Loaded, including factory air conditioning and Camper Package. 28,000 Km. $9495

77 VW GET-AWAY Camper. Fully equipped with only 23,000 miles! $10,450

77 DODGE ¾ ton pickup. 4 speed, with Camper Package $5395

76 GMC JIMMY, 4x4. 4 speed with 34,000 miles. $6995

76 VOLARE wagon. 6 cylinder, full power $4295

76 CHEV 1 ton with Tri Star Camper on chassis. Fully equipped and only 12,000 miles! $9795

75 GMC ¾ ton pickup. Camper package, and canopy! Only 30,000 miles on this one! $4995

74 GMC ½ ton pickup, with canopy, automatic, full power $4395

73 GMC SUBURBAN. Factory air conditioning, full power, and automatic.
SPECIAL $3295

MAJORITY OF ABOVE
ARE ONE OWNER
UNITS!
PREMIUM
LUXURY
ONE OWNER
UNITS!

78 LINCOLN MK V. Loaded! Finished in white with 33,000 km $18,950

78 AUDI 5000S, in Colibra Green. Fully equipped, and only 11,000 km $14,950

78 AUDI 5000S, in Agate Brown. Only 32,000 km $13,950

78 AUDI FOX Sedan, in Metallic Green. Automatic, with sunroof! $8295

IMMEDIATE
DELIVERY!
ON DIESEL
AND GAS
RABBITS!
UP TO 60 MONTH
SCOTIA PLAN
FINANCING
AVAILABLE. O.A.C.
Douglas Volkswagen
Ltd.
3329 Douglas Street
388-5466
Dealer 5100

78 LEBARON, T-BAR ROOF, cruise control, power steering and brakes, leather interior, radials, am/fm 8 track, 13,000 km. Absolutely immaculate shape, many extras, $7995. 598-1649.

1977 GRANDE MARQUIS COMplete towing package, air conditioning, quadrasonic tape deck, cruise control, 460 motor, 36,000 miles. Excellent condition. $7500. 383-3815.

1977 FORD LTD II SQUIRE stationwagon, 351 V8 automatic, very good condition, 46,000 miles, $5500. For further information 386-2938 8am-4:30pm., or evenings 479-7881

1977 PLYMOUTH 2 DOOR, 15,000 miles, small V8, radials, power steering/power brakes, radio, rear defogger, side mouldings. Very good condition. 382-0868.

77 HONDA
4 door Stn. Wgn., 31,000 miles, auto., good condition. $4,400. 652-4105.

1977 HONDA CIVIC HATCHback, excellent condition, 20,000 miles, $3500. 112-748-1694

1978 DATSUN B210, 10,000 miles, 2 door, standard transmission, radio, $3900. 595-7398.

1978 HONDA CIVIC 11,500 miles, sporty excellent condition, after 5:30pm.

78 SILVER RABBIT, 28,000 miles, $6000 or best offer. 595-7968

150 CARS FOR SALE

EDWARD
motors ltd.
(Formerly Brian Holley Motors)
Used
VOLVO
SUPER
SALE

79 244 DL
Auto. Sedan. 4,000 KM only. Red w/red velour. As new condition — still under warranty $8,995

78 244 GRAND LUX
1 Owner car, 4 spd. overdrive, silver, black leather, sunroof, cassette stereo. 36,000 highway miles. Sale $8,595.
SALE $8,995

76 245 WAGON
4 spd., p.s., 1 Owner, in green w/brown vinyl interior. Cassette stereo, super clean. Was $6,995.
SALE $6,595

76 245 WAGON
Auto., 1 Owner, new Michelin radials, Burgundy w/burgundy vinyl interior. Was $6,995
SALE $6,595

75 164 E
Luxury Sedan, burgundy w/tan leather, power windows, air, stereo. Was $6,295.
SALE $5,695

74 164 E
Finished in turquoise w/tan leather. Air., sunroof, stereo, immaculate car. Was $5,995.
SALE $5,595

Come and See Our
Super Selection of New
SUBARUS
*Hatchbacks
*Sedans
*Wagons
*4x4's
EDWARD
motors ltd.
3319 Douglas
an Holley
(Opposite ICBC)
Dealer 6605 384-1161

PALM
AUTO WORLD
INC.
CREDIT
Good or Bad
WHO CARES
WE FINANCE
NO CO-SIGNERS
Let us help re-establish your credit. Separated, divorced, old-age pensioner, single male or female. You qualify. Buy and pay at same location. Cars from $150 down and payments as low as $10 weekly. CHARGEX ACCEPTED
Instant
"NO-RED-TAPE"
CREDIT
Walk In, Drive Out
3342 Oak St. 386-8385

1977 CAMARO T-BAR ROOF, headers, dual exhaust, AM/FM stereo, 17,000 miles. Must be seen to be appreciated. Call 385-2246, after 5:30.

1977 TOYOTA SR5 LIFTBACK, 5-speed, full gauges, sport wheels, radials, 27,000 miles. Excellent condition. $4900. 387-3047, 112-743-4906.

1977 GREMLIN X- SUPERIOR, one owner condition, economy and power. Must be seen and driven. First reasonable offer. 384-6052.

BLACK 1977 TRANS AM WITH black interior, power brakes, power steering, automatic, low mileage. Offers to $7000. 477-7109.

BY OWNER. 1978 PLYMOUTH Caravelle, 4 door sedan, low miles, nice and clean, 318 engine, 1—owner, 479-0735

1978 FIREBIRD, WITH MANY formula options, 17,000 miles, excellent shape, with Cragar wheels. $6650. 384-8466.

HONDAS
Two 1978 Civics hatchback, yellow, low mileage. $3800. Green $3400. 385-8840.

1977 HONDA CIVIC, LIKE new, 45,000 highway miles, regularly maintained, best offer to $3500. 595-8656.

1977 CHEV NOVA 4 DOOR. MAY be viewed at Madsen Motors Ltd. For more info call 478-9531 ask for Claire or Mr. Mason.

1978 TRANSAM TA 6.6, 4 speed, 8 track, black on black. $8,500. 384-2313 days ask for Frank.

1978 HONDA CIVIC, RED, HONdamatic, hatchback. 56,000 km. $4000. 656-1321 after 5.

78 DATSUN 200 SX, 5 SPEED, FM AM, excellent condition, low mileage, asking $6800. 478-1256

1977 PONTIAC VENTURA, $5,200 obo. 598-3279 after noon Saturday, Sunday.

1977 CAMARO LT, 33,000 miles, 1 owner, loaded with options. $5800 or best offer. 478-0574

1975 - 1976

SPECIAL
1976 4 dr. Buick Regal, 46,000 miles, 8-cyl. auto, power steering, power brakes, power windows, air conditioning, vinyl roof, and more. Excellent condition. $4495. BRIDGE STREET MOTORS, 2614 Bridge Street, 388-5714, 652-4244, Dealer 5161.

76 FIREBIRD, 400CU IN, 4 speed, power windows/steering/brakes. AM—FM 8 track stereo. Electric antenna. Sequential tail lights on turn signals/brake/hazzard. Full instrumentation, new Michelin radials, Posi-traction. An investment at $8500. 479-9707 evenings and weekends.

76 Firebird Formula
Rare model. Clean. Power steering, power brakes, V8 automatic. Finished in white. Exclusively with RICH BUXTON, Millstream Chev Olds Ltd. 474-1211. Dealer 5831

150 CARS FOR SALE

THREE
POINT
MOTORS
Mercedes-Benz
PORSCHE
80 MUSTANG
80 FAIRMONT WAGON
80 BUICK SKYLARK
80 HORIZON
80 HONDA
79 DATSUN WAGON
79 DATSUN 280ZX GL
79 DATSUN HATCHBACK
79 DATSUN PICKUP
78 DATSUN PICKUP
78 MERCEDES 240D
78 CUTLASS CALAIS
78 DODGE DIPLOMAT
77 MERCEDES 300D
77 DODGE ASPEN
77 DODGE PICKUP
76 MERCEDES 450SEL
76 MERCEDES 300D
76 VOLVO WAGON
75 MERCEDES 300D
75 COMET
74 DART
73 VW CAMPER
71 MERCEDES 6.3
71 DATSUN
OPEN 'TIL 6 P.M.
Government
at
Hillside
385-6737
Dealer 5053

Millstream
CHEVROLET
OLDSMOBILE

FIREBIRD
76 FIREBIRD Formula, V8 automatic, power steering, brakes, radio. Finished in white with blue trim. $6350

TOYOTA
75 TOYOTA wagon. Economical 4 cylinder, 4 speed. Nice clean little car. Finished in green. $3950

VOLARE
77 VOLARE Stationwagon. V8 automatic, power steering, power brakes, radio. Finished in brown with light beige vinyl rim. $4,950

MUSTANG
79 MUSTANG, 2 door, 4 cylinder, 4 speed, finished in charcoal grey with red vinyl trim. $5990

NOVA
76 NOVA, 2 door, V8, automatic, power steering, power windows, radio, finished in beige with red vinyl trim. $3995

MONTE CARLO
78 MONTE CARLO Landau. Economical V6 automatic, power steering, power brakes, radio. Finished metallic dark brown with black vinyl top, beige cloth trim. $6350

MOST CARS
BCAA INSPECTED
MON.-FRI.
8:30 a.m. - 9 p.m.
SAT. 9 - 6
Millstream Chevrolet
Oldsmobile Ltd.
1730 Island Highway
474-1211
Dealer Lic. D-5831

1976 VOLKSWAGEN RABBIT Deluxe, 34,000 miles, fully equipped with sunroof, rear wiper, clock, radio, 4 speed, etc. Canary yellow. $5000. 384-4589

1975 TOYOTA S/W, AT. $3895. Trades welcome. Contact LEA WALLE on this one at Empress Pontiac Buick GMC Ltd. 382-7121, 479-8934. Dealer 5701

76 PONTIAC VENTURA 4 DR. six cyl. auto. $4995. Empress Pontiac Buick GMC Ltd. Exclusive - CATHY TARNOW, 382-7121, home 374-1638

76 TOYOTA COROLLA, 4 door, 4 speed, radio. Only 14,200 true miles. Used only as 2nd car, near new throughout. Excellent buy at $3650. 656-7864

HAVING TROUBLE FINDING a car to pull your trailer? 75 Olds 98, golden yellow with tan. interior, asking $4700. Call 477-0952.

MUST SELL, 1976 COUGAR XR7, 55,000 miles, very good condition. Sacrifice $3600. 382-4143

1976 EL CAMINO CLASSIC, V8, air conditioning, AM/FM cassette, camper, excellent condition, $4800. 386-2004 or 381-2131.

76 DODGE DART, 4 DOOR, EXcellent condition, 20,000 miles, $4500 or best offer. 383-3655 or 592-1009.

150 CARS FOR SALE

GlenOak Ford

Tell a Friend
"We Have
Premium
Used Cars
At Reduced Prices"

77 Austin Mini, one owner $2350

77 Aspen, 6 cyl. mint $3950

78 Pinto 3 dr. A.T. blue $3950

77 Honda Civic, low miles $3950

78 Dodge 2 Dr. van luxury $4950

78 Horizon Sedan, A.T. bronze $4950

78 Granada 2 door sports $4950

77 Datsun pickup 23,000 mi. $4950

79 Futura, Cinnamon Brown $5650

79 Zephyr Squire S.W. Blue $6450

77 Volvo S.W., Maroon $6950

79 Trans Am. Black on black, T-bar roof, 9,000 miles $9450

WE CAN
LEASE YOU
A LATE MODEL
LUXURY CAR
CALL OUR
USED CAR DEPT.

24 Month Warranty
Available on most units

BCAA Inspections

GLEN OAK FORD
YATES AT COOK
384-1144 Dealer 6616

STATION WAGON
1976 Plymouth Fury 7 passenger wagon, 360 cu. in. power steering, power brakes, automatic, air conditioning, roof rack, 46,000 miles, very clean and well maintained. $3895 or best offer. 382-2725.

TOYOTA
75 Corolla 1200, 2-dr. HT., 4-spd., radio, new paint. Was $2795, Now $2595. Won't last long. PAINTER MOTORS, 3005 Douglas St., 388-6196. Dealer 5802.

76 CAMARO
350 V8, auto., buckets, ps., pb., maroon in colour, just tested. $4995. PAINTER MOTORS LTD., 3005 Douglas St., 388-6196. Dealer 5802.

SENSIBLE!
1976 CORONA Station Wagon. Automatic, roof rack, low mileage, Esso inspected and reconditioned. $5995. Phone LES FAYLE, Metro Toyota, 386-3516. Dealer 6290.

75 DATSUN B210 2 DR
Local, one owner economy car, low mileage, 4 cylinder, 4 speed. Very nice condition inside and out. Asking $3350. Dale Peddie, 592-2471. S&H Datsun Centre. Dealer 5059.

SHARP!
75 Camaro 350, auto, PS, PB, tilt. This beauty must be seen at E&K MOTORS, 642 Burnside, 383-6231. Dealer 5811.

76 FORD LTD, 4 DOOR, 400, automatic, power steering, power brakes, heavy duty transmission, air shocks, equalizer hitch, 32,000 miles, as new. $4200. 652-4864.

1976 CHEV CAPRICE CLASSIC, 2 door, hardtop, loaded, low miles, must sell. Reduced to $5500 firm. Better than new. 595-3185 after 6pm or 10am weekends.

1976 HONDA CIVIC HATCHBACK, 42,000 miles, radials, driving lights, air horns. Why wait until gas is $2 a gallon, start saving now. $2495. Needs new paint job. 382-6736.

1975 NOVA, 2 DOOR, BLUE, automatic, power steering, power brakes, 64,000 miles, sunroof, excellent condition throughout. Just tested. $3300. 595-1119, 478-3465.

LADY DRIVEN
76 Camaro LT, loaded, air cond. p.w. p. door lks, p.s. and b. Black with red interior. $5595. 479-6371.

1975 AMC MATADOR, WHITE 4 door sedan, V8, power steering and brakes, tested till December 80. $1800. 474-1874.

1976 RED FIREBIRD, MAGS, headers, dual exhaust, 350 engine, $5,500 or best offer. 477-9408, 383-4359, 384-7392.

1976 CADILLAC ELDORADO, low mileage, excellent condition. Must options. Trades considered. $8200. 592-6075.

1976 PLYMOUTH FURY, 52,000 miles, two door, power steering, brakes, air conditioning, six new radials, $3000. 656-6637.

76 Rabbit. Excellent condition, $3995. YATES AUTO SALES, 388-7722. Dealer 5268.

1976 HORNET X SPORTAbout, 4-door, 6-cylinder, a.t, p.s, air cond. $3850. 477-6503.

76 LINCOLN CONTINENTAL Mark IV, 42,000 miles, like new. $9750. 598-6632

1976 DODGE ASPEN, RADIAL tires, new brakes, good gas mileage. Offers. 478-4249.

1975 TOYOTA COROLLA, Excellent condition. Phone after 5:30, 474-1792.

1976 504 GL PEUGEOT, 35,000 miles, loaded, $4500. 478-6248.

1975 CORDOBA. ASKING $3500
382-2960

1975 CELICA, LOW MILEAGE, excellent condition. 384-7506.

75 PINTO. OFFERS.
595-4197

1975 MINI, $1500. ONE OWNER. 595-4001.

1975 HONDA CIVIC, $2500
PH. 595-1306

1973 - 1974

AFFORDABLE CLASS
1974 164E Volvo sedan, 6 cyl., auto, p.s., p.b., fuel injection, with air conditioning and sunroof. 1 owner Victoria car. Exclusive with Bernie Wachter. McCallum Motors. 382-6122. Residence 478-8054. Dealer 5603.

1974 CHEV 4 DR, AUTO, PS, PB. $1985. PALM AUTO WORLD INC., 386-8385, 3342 Oak St. Dealer 5260.

150 CARS FOR SALE

Cornell GM
USED CARS
YOU CAN
EXPECT A
GREAT DEAL
FROM CORNELL

80 CITATION
Maroon, 2 dr, 6 cyl, auto, radio, 400 km.
ONLY $6755

* * *

79 OLDS 88
Royale, V8, auto, ps, pb, radio, tilt with cruise control.
ONLY $7795

* * *

78 CORVETTE
L82, 4 spd, ps, pb, radio, pw, tilt wheel, cruise control, low mileage, excellent condition.
ONLY $14,700

* * *

78 CHRYSLER
Cordoba, landau roof, silver with red interior. V8, auto, ps, pb, radio. Excellent condition.
ONLY $6755

* * *

77 CADILLAC
Coupe de Ville, 2 dr, gold, completely loaded.
ONLY $10,255

* * *

76 METEOR
Blue, 4 dr sedan, V8, auto, ps, pb, radio. Excellent condition.
ONLY $3955

* * *

75 CADILLAC
Eldorado, brown, completely loaded including sunroof. Excellent condition.
ONLY $8955

* * *

OPEN
MON.-FRI. 9-9
SAT. 9-5
Finlayson and Burnside
385-5777 Dealer 681A

REG MIDGLEY
AMC
Jeep
Renault

WAGONS!

73 Plymouth Suburban, loaded, incl. "air". $3495

75 Hornet 4 Dr. Wagon, 6 cyl., auto., PS, PB. $3695

76 Ford LTD Squire Wgn., loaded, also with "air" $4695

79 Ford Fairmont Wg., Small V8, auto, PS, PB. $6495

79 Pinto Delivery Wgn. Brand new, 4 cyl., 4 spd. $5295

73 GMC Sierra "Jimmy", 4x4, well equipped. $4995

78 Jeep Wagoneer, one owner, beautiful! $9495

78 Jeep Cherokee Chief, ideal for ski trips! $8995

★ GUARANTEED
★ SAFETY TESTED

REG MIDGLEY
MOTORS LTD.
385-8756
Douglas at Cloverdale
Dealer Lic. 5186

74 FORD COMET
6 cylinder, automatic, with low mileage. Will trade up or down! Must be seen! Esso inspected and re-conditioned. Phone COLIN, Metro Toyota, 386-3516. Dealer 6290.

SPECIAL
1974 Ford Torino 2 dr, Hdt., 54,000 miles, runs great. $1695. PAINTER MOTORS, 3005 Douglas, 388-6196. Dealer 5802.

"MUST SELL"
Must be seen and driven, 74 Sebring hardtop, 318 V8, p.s., p.b., and radio. Real clean. Top condition. $1950. 383-1994.

ESTATE CAR, 1973 OLDS Omega Hatchback, air conditioning, stereo, Michelin radials, brand new paint job. Trailer equipped. $3000. Phone between 8am and 6pm, 386-8256.

1974 PLYMOUTH SERIES III, excellent condition throughout, many extras including like new radials. A great buy, $2100 or offers. 652-3792.

74 BUICK GRAND SPORT, power steering, power brakes, automatic, mags, radials, bucket seats, 54,000 miles, excellent condition, asking $3600. 478-7107

1973 PONTIAC ASTRE WAGON (compact), low mileage, radio, new brakes. Good condition. $1195 or best offer. Phone after 5 pm or all day Sunday, 592-3364.

1974 VOLKSWAGON BEETLE 50,000 miles, sunroof, new tires and brakes. Excellent condition. $2900 or best offer. Call 598-1000 after 5 pm.

73 MERCURY COMET, SMALL V8 302, automatic, power brakes and steering, tested, good tires, radio. Excellent condition. $2,395. 658-1057.

73 GRAN TORINO, MOTOR and trans good running condition, body rusted. Must sell whole or parts. 383-6347, ask for Luke.

SUPER IMMACULATE 1974 Charger, locking ovals, power everything, sunroof, plush interior, added bonus-low mileage. $4150. 384-2675.

74 CELICA GT, 5-SPEED, RAdials, no rust, runs excellent and recent tune-up, $3495 offers. 478-5213.

'74 TOYOTA COROLLA SR5, beautiful condition, six steel-belted white wall Michelins. $3400. 595-4130, evenings.

TUITION FEES
1974 Datsun 610, 4-speed, has everything. Ideal 2nd car. Phone evenings 384-3491.

1973 DART, 6 CYL, AUTO, radio. $1695. PALM AUTO WORLD INC., 386-8385, 3342 Oak St. Dealer 5260.

150 CARS FOR SALE

EMPRESS
PONTIAC
BUICK
GMC

Because of overstocked situation, we are offering 16 units at very special prices! Be sure to take advantage and make your selection early to avoid disappointment!

76 Camaro, air $4995
77 Cougar XR7, air $6595
77 Celica, AT $5995
76 Ford Super Cab PU $5795
75 Matador, AT $2295
78 Catalina, 4 dr. $4295
77 Volare, 2 dr. $4695
79 Jimmy, 4X4 $9295
78 Aspen, 2 dr. $5195
77 Cordoba, 2 dr. $4995
77 GMC ½ ton PU $4395
76 Dodge van, AT $5295
74 Camaro, AT $3495
75 Ford LTD, 2 dr. $3495
78 Trans Am, AT $8495
77 Firebird, AT $6195

OPEN
Mon.-Thurs., 9-9
Fri.-Sat., 9-6
2867 Douglas at Topaz
382-7121 Dealer 5701

S&H DATSUN CENTRE

79 BUICK
REGAL, loaded $9650

78 HONDA
Hatchback, automatic $4995

77 FORD
¾ van, auto. $6695

77 CELICA
Liftback, auto. $6295

76 HONDA
Hatchback, 4 spd. $3895

76 CAPRI
4 speed $4895

75 VOLVO
Automatic $5895

75 HONDA
4 speed $2995

74 DATSUN
Station wagon., auto. $3495

73 DATSUN
4 dr., auto. $2295

70 MAZDA
Automatic $1695

800 BLOCK YATES
381-5222
AND
FORT and FOUL BAY
592-2471

SAUNDERS & HITCHMAN LTD.
2040 Cadboro Bay Road
Dealer 5059

E&K MOTORS LTD.
383-6231

77 Pinto SW, 4 cyl auto
77 Cougar 2dr HT 302 ps, pb, pw
76 Acadian, 2 dr AT
75 Monarch, 2 dr HT, 302, ps, pb
74 Midget, Immaculate
74 Mustang II Fastback V6 4 spd
73 Lincoln MK IV, full power
73 Mercury SW, loaded!
72 Capri, 4 cyl, 4 spd
70 Volvo 144S, 4 spd
68 Mustang 2 dr HT, V8, 3 spd
67 Cougar 302, auto, ps, pb.
Dealer 5811 642 Burnside

1974 BUICK STATION WAGON, $1295. 1972 Ford ¾ ton pickup, 4-speed, $1695. 71 Toyota automatic, $795. 70 Mazda 2 door, $695. 72 GMC window van, $1695. 68 Cougar, $2195. 71 Ford station wagon, $1095. 68 Chrysler 2 door, $695. 66 Ford sedan, automatic, $395. 66 Comet station wagon, $395. Super Motors Ltd, 2538 Government St, 385-0031. After hours 382-1559. Dealer 5015.

74 TOYOTA 1600 2 DR
Very, very clean economical transportation. Features 4 cylinder, automatic, 28,000 miles. Asking $3495. For further information or appointment to view please ask for ERROL RICHARDSON, 382-7121 or 383-2465, Empress Pontiac Buick GMC Ltd. Dealer 5701

1974 CAMARO
This neat little gem has just been reduced to $3495. Hurry and call BILL REYNOLDS right away for a good deal, it won't be here long. Empress Pontiac Buick GMC Ltd. 382-7121, res. 595-0718. Dealer 5701

ONE OWNER!
1973 TOYOTA CORONA, 4-door sedan. 61,000 miles, in unbelievable condition. 4 speed, and city tested. Call me, JOHN PARK, Metro Toyota Econolot, 386-3516. Dealer 6290.

74 MONTE CARLO
V8, auto, ps pb, pu, swivel buckets, power sunroof, black with burgandy interior. $4495. PAINTER MOTORS, 3005 Douglas, 388-6196. Dealer 5802.

1973 PLYMOUTH BARRACUda, 318 automatic slap stick, low mileage, velour interior, new brake pads, new ball joints, new rubber, $3,000 or best offer. Phone after 5pm 385-1919 and ask for Sandy.

73 VEGA WITH 77 MOTOR, good shape, 4-speed, gray with black racing stripes, good on gas. Asking $1350 or best offer. Phone 479-9332, between 9 and 5, ask for Jacqueline.

73 ASTRE, $500. 384-1595 AFTER 6.

1974 MONTE CARLO, VERY good condition, $3500. 658-5008

1974 AUSTIN MARINA, GOOD condition, $750. Phone 652-1213.

73 COUGAR XR7, AUTOMATIC, 42,000 miles, 351, $3500. 477-2455.

150 CARS FOR SALE

VOLVO
McCALLUM MOTORS

MORE TO OFFER

79 Ram Charger ½T. SW.
79 Volvo 244 DL
78 620 S.W.B pickup
77 Camaro Rally Sport
76 Volvo 242 DL
75 Bobcat Villager
74 Volvo 145 SW
73 Datsun 610 2 dr.
72 Volkswagen 411
70 Ford ¾ ton van
68 Buick 2 dr. V8

Just a sample of large stock

BCAA TESTED

BANK FINANCE

382-6122
Corner of Yates and Cook
Dealer 5603

De Pape

SEVILLE
1980 Cadillac 4 dr. GM's newest front-wheel drive including the controversial Rolls Royce trunk deck design. Equipped with all luxury and power options. Dealer driven only. Distinctive and classy.

JAGUAR
1971 XJ6, 4-dr., air conditioning, pw, leather. Excellent all around condition, a treat to drive.

DIESEL
77 Mercedes 300D fully equipped with all luxury and power options. Diesel economy is the way to go.

79 Mercedes 450SL, 2 tops.
79 Cadillac Seville Diesel
79 Lincoln MK V loaded
78 Lincoln Versailles, loaded.
78 Lincoln Towne Coupe, 12,000
78 Cordoba, Beautiful—As new!
78 Camaro, 6 cyl, as new!
77 TR7, 4-spd., air
77 Volare Wgn 6 cyl. auto
76 VW Rabbit auto, nice!
75 Lincoln Mk IV 25,000 mi.
75 Rabbit 20,000 mi.
75 Camaro LT1, side pipes
74 Rolls Royce 4 dr. Gorgeous.
71 Rolls Royce Corniche convert.
71 Pinto, auto. Nice!
69 Rolls Royce 4 dr Silver Shadow

Open 8:30-5:30 Closed Sat.
DePAPE MOTORS LTD.
Indoors at 779 Pandora
384-8035 Dealer-5311

'74 PLYMOUTH DUSTER, V8 318, automatic, power steering, power brakes, sunroof. $2200. 721-3824, before 3 pm.

1973 PLYMOUTH SATELLITE, 318 V8, power steering, power brakes, good condition, must sell. $1400 or near offer. 477-8522.

1974 CHEV VEGA, GREEN, excellent body and interior, radio, good runner. $1075 or near. 721-3129.

73 VOLVO 142GL, GOOD CONdition, needs paint, no rust. Some spare parts. Offers. After 5:pm, 382-6682.

1974 Z-28 CAMARO, 350, AUTOmatic, power steering, power brakes, red with black interior. $4500. 382-6905.

1973 DUSTER, TESTED, 318 auto, power steering, power brakes, AM/FM cassette, $1450. 384-2835

1973 VENTURA SPRINT CUStom, new brakes, radials. 56,000 miles. Excellent condition. Asking $2500. 477-1707.

MUST SELL, MOVING, 1973 Oldsmobile Cutlass 2-door coupe, good condition. No reasonable offer refused. 652-5849.

1973 COUGAR XR7 LOADED, excellent shape, 71,000 lady driven miles. Offers to $4000. 388-6170 after 6 or 384-4263 anytime.

1974 CADILLAC COUPE DE Ville, elegance package, all options, 8-track, leather seats, etc. $5800 or offers. 477-1119

1973 CHEV IMPALA, 4 DOOR, V8 automatic, radio, radial tires, one owner, good condition, offers on $2300. 383-3438.

1974 OLDS CUTLASS, 2 DOOR hard top, 60,000 miles, radial tires, rebuilt transmission, $1950. 383-7241.

73 PLYMOUTH CRICKET, OHC, 2 door, reclining bucket seats, 4 speed, only 45,000 miles. $900 or best offer. 474-1759.

'73 MACH I, 351 C, FULL power options, asking $3500. 658-5652, ask for Larry.

1973 LEMANS, VERY GOOD condition, 54,000 miles, asking $2350. 479-5324.

73 FIAT, GOOD BODY AND mechanical, rebuilt engine, Liz 642-3666 or Pam 381-0912.

TWO DOOR GRAN TORINO, 46,000 miles. Excellent condition, offers. 382-7252.

1974 CHALLENGER, 360, automatic, mags, radial/TA's, low mileage. $4650. 382-9758.

1974 PINTO HATCHBACK, 4 cylinder, 4 speed, buckets, radio, 40,000 miles, $1950. 598-8394.

1974 TR6, EXCELLENT CONDItion, $5800 firm. 112-748-9814 weekdays after 6pm.

1974 VEGA NEW TRANSMISsion, good running order. $700. 477-0016.

1973 JAVELIN, EXCELLENT condition, 6 cylinder, standard, asking $3000. 477-5440.

1974 VOLVO, 4-SPEED, GOOD condition, $3500 or best offer. 388-7326.

74 PINTO S/W, EXCELLENT condition. $2000 or best offer. 383-4203 or 386-9428.

74 JAVELIN, GOOD MOTOR, been in accident - needs body work. 595-6155.

74 ASTRE, AUTOMATIC, 40,000 miles, good condition, radio. $1400. 384-5824

150 CARS FOR SALE

B. MADSEN MOTORS LTD.

79 MUSTANG, 4 auto $5595.
78 DATSUN B210, auto $3995.
76 PLYMOUTH 2 dr. HT $3295.
76 HONDA station wagon $3695.
75 CORDOBA, loaded $4495.
75 MAVERICK, 6 auto. $3495.
74 COMET, 6 automatic $2495.
74 DODGE Charger $3495.
74 CHEV Impala $2895.
74 PINTO Squire wagon $2495.
74 FIAT 128 $1595.
73 CHRYSLER New Yorker, loaded $2495.
71 VOLKSWAGEN 411 $1795.
71 TR6 Roadster $3495.
71 MONTEGO wagon $1495.
70 FIREBIRD, Sharp unit $2895.
69 DART 6 automatic $1795.
PLUS A GOOD SELECTION
OF LOW PRICED CARS.

2691 SOOKE RD. (Glen Lake)
478-5011 Dealer 5450

YATES AUTO

TRANSPORTATION
SPECIALS

76 Rabbit $3995
74 Buick LeSabre $2495
73 Malibu Wgn. $1995
72 Montego MX $1895
72 Meteor Mont. $2195
69 Meteor LeMoyne $1695
68 Dodge Van $2195

950 YATES STREET
388-7722 Dealer 5268

1973 CORTINA, 4-DOOR, AUTOmatic, must sell. Best offer over $1000. 479-6995 after 5pm.

1974 MERCURY MONTEGO lady driven, low miles. $1800 firm. 385-1475.

73 DATSUN 510, 2 DOOR, 4-speed, offers. 383-5089.

1974 TOYOTA CORONA, 2-door. $2500. 478-8069.

1971 - 1972

72 CAPRI
4 cyl., auto, radio, new paint. Just tested and ready to go! $1995. PAINTER MOTORS, 3005 Douglas, 388-6196. Dealer 5802.

1972 PONTIAC PARISIENNE Brougham, 2 door hardtop, automatic transmission, power steering, power brakes, low mileage, new tires, good condition. 479-8551.

'71 CHEVROLET 350 STATION wagon 8 cylinder automatic, 89,000 miles with hitch, p/s, extra winter tires, good condition, one owner. $1,450. 383-9255.

1972 FORD GALAXIE 500, V8 auto, power brakes, tested, good running order, priced for quick sale at $450. Call 598-2386 after 6pm or weekends.

POLICE INTERCEPTOR
72 Ford, rebuilt 429, H.D. suspension, new tires, good paint, tested till November 28/80. Excellent condition. $875. 382-7967.

1971 CHEVELLE 2 DOOR hardtop with 307 V8 automatic and power steering. In excellent condition. $1,950 or best offer. 652-5517 or 652-2704.

SUPER CLEAN 71 MONTEGO MX Brougham Station Wagon, p.s, p.d.b, roofrack, economical 302, trailer hitch. $1400 or offers. 479-0691.

1971 AUSTIN 1800, EXCELlent condition. One owner. Low mileage. Offers on $1700. 384-7952 after 4pm.

1971 CHEV, AUTO, RADIO, $1342. PALM AUTO WORLD INC., 386-8385, 3342 Oak St., Dealer 5260.

1972 PONTIAC, AUTO, RADIO. $1294. PALM AUTO WORLD INC., 386-8385, 3342 Oak st. Dealer 5260.

'71 CORONET STATION Wagon, power brakes, power steering, good condition. $750. 595-7868.

1972 RENAULT 12, 4-DOOR sedan, auto, radials, very economical, excellent condition. Asking $1650. Phone 656-3428.

71 FORD GALAXIE, BEAUTIful fire mist burgandy, dependable family car, offers on $1795. 386-0440.

1971 SATELLITE STATION wagon, 318 V8, automatic. 72,000 miles, very good condition. $1600. 478-5282.

1971 PINTO AUTOMATIC, very clean and good running condition. $1450 or best offer. 652-5517 or 652-2704.

1972 AUSTIN 1800, STANDARD, 43,500 miles, good condition, 4 door, radials, receipts, asking $1200. 592-5159.

71 TORINO SQUIRE WAGON, power steering, disc brakes, automatic transmission, 56,600 original miles, $1600. 477-8841

72 COUGAR XR7, V8, AUTOmatic, air conditioning, power windows, tilt wheel, and much more. $3300. 479-9711.

71 HORNET, TESTED UNTIL Feb. 4/81, recent major tune-up and bills, good condition, $600. 381-0634 anytime.

MECHANIC'S SPECIAL. 1971 Mazda 1200, automatic, manual choke. 57,900 miles. Offers. 381-6245.

1972 CORTINA, NEW CLUTCH, $1,200. Call 381-5489 ask for Verna.

1972 SUPER BEETLE, GREAT shape, $1800 OBO. 598-9480 after 5 pm.

'71 DATSUN 510, NEW PAINT, new tires, excellent condition. Phone 477-7089.

1972 BUICK SKYLARK, ONLY 50,000 miles, 4 door, good condition, $2500 or best offer. 656-5147

72 MAZDA R100, 2 DOOR, 4 speed, excellent running condition and body, $1350. 598-5978.

72 TOYOTA CORONA DEluxe, 5 speed transmission, in good condition, $1200. 382-8972.

71 CAMARO, EXCELLENT condition, asking $3200 or best offer. After 5, 595-5626.

1971 FORD TORINO 500, 302 motor, very little rust, $875. 478-6486.

71 DATSUN 2 DOOR, EXCELlent running condition, $1,050 firm. 382-9638.

72 TOYOTA CELICA, MUST sell. $1100 or offers. 4pm-6pm, 652-2477.

72 VOLKSWAGEN BEETLE, tested, good condition, $2300 or best offer. 598-2316 after 7pm.

71 DATSUN 510, EXCELLENT condition, 50,000 miles. Second owner. Recent tuneup. 652-1360.

1972 TORINO. ASKING $800.
382-2960.

71 PLYMOUTH FURY, GOOD condition, $600. 385-7933

71 PINTO, IMMACULATE, 28,000 miles, $1800. 384-8924

72 NOVA, V8 AUTOMATIC, $1,800. Call 386-9445.

1971 BUICK SKYLARK, GOOD condition in and out. 388-4957.

1971 DODGE CHARGER, automatic, $550. Phone 656-5604.

71 FIAT. $500 OR BEST OFFER. Needs some work. 382-6173.

1972 TOYOTA COROLLA, good condition, $1295. 592-5258

1972 TORONADO, VERY clean, offers. 479-6805.

72 CAPRI, GOOD CONDITION, new clutch, tested. 598-2752.

72 CELICA VERY GOOD CONdition. $2,000. 383-8529.

1972 CORTINA, NEEDS WORK, $300 firm. Phone 595-2503.

150 CARS FOR SALE

PLIMLEY
JAGUAR — ROVER
TRIUMPH
M.G. — MINI — SAAB
1010 YATES ST. 382-9121

79 Pontiac Firebird as new automatic, power AM/FM $8695

79 Capri R.S. V8, automatic, power brakes and steering, stereo $8495

78 Honda Accord, AM, FM, 5 speed, vinyl roof $6495

77 Cadillac Sedan DeVille luxury equipped priced to sell $10,995

77 Cougar immaculate 351 V8 power str. and brakes $4495

76 Mercury Comet 6 cyl. automatic, radio $3295

75 Dodge Dart, 6 cyl automatic $2695

74 Olds 98 Coupe, V8 power steering and brakes $3695

73 Pinto station wagon, 4 cyl automatic, radio $1895

THEY ALL
HAVE TO GO

MANY MORE
TO CHOOSE FROM
DEALER 5351

71 TOYOTA CORONA, 4 DOOR automatic, runs well, good body, very clean, $990 firm. 652-3648.

71 DATSUN 510, LOW MILEage, excellent condition, $1995. 595-0731

1972 LEMANS, 2 DOOR, HT, one owner, good condition, asking $2150. 656-0314

1971 FORD TORINO STATIONwagon, woodgrain, 351 Cleveland. $1100. 598-1861.

71 VEGA STATION WAGON, V8 automatic, new paint, excellent condition, $2695. 652-4969.

1972 CORTINA, 2 DOOR, 55,000 miles, very clean, tested, $1650. 478-7363.

1972 OLDS CUTLASS, 2 DOOR hardtop, good condition. $1800. 479-2964.

1971 OPEL GT, 63,000 MILES, needs some work, $2000 or best offer. 478-0574

1972 CORTINA, 27,000 MILES, one family car, excellent condition. $1750. 477-8943.

71 PINTO RUNABOUT, GOOD shape, 4 speed, roof rack and radio. $1000. 383-3202

1971 DODGE MONACO, 90,000 miles, good shape, asking $1400. 383-0240.

1972 DATSUN 1200, NEEDS some front end body work. $300 o.b.o. 479-2429.

1972 VOLKSWAGEN BEETLE, new battery and muffler, tuned up, $2250. 385-0928.

71 TOYOTA CROWN STATIONwagon, newly rebuilt 6 cylinder, good condition. 384-7388

1971 TOYOTA COROLLA, PERfect condition, asking $950. 383-7582 ask for Roxanne.

71 DATSUN 510, 4 DOOR AUTO, good, cheap transportation, offers. O.B.O. 385-3813.

1971 DODGE COLT, $895. 642-5655; days: 479-9776.

1970 and earlier

66 MALIBU SS CONVERTIBLE
V8, auto., ps., pb., bucket seats, console, new paint. This is a one owner Victoria car and can be seen in our showroom. PAINTER MOTORS LTD., 3005 Douglas St., 388-6196.

I'VE BEEN SELLING TO MY friends
Neighbours and enemies for many years!
It's simple—they come to me for a good deal, like this! 1970 DATSUN 510 2 door, automatic. Only $995! Phone JOHN HORA, 656-3300, or Metro Toyota Econolot, 386-3516. Dealer 6290.

CLASSIC COLLECTORS ITEM, immaculate, 1 owner, 1969 Buick Riviera GS, absolutely every conceivable option, new engine, Michelin radials, must be seen. Trades welcome. 384-0921 or 479-8541 after hours. JC Motors Ltd. Dealer license 5011, 837 Yates St.

'69 COUGAR
2 dr., HT, V8, auto, ps, pb, bucket seats. This car is light green with black interior and in super condition. PAINTER MOTORS LTD., 3005 Douglas St., 388-6196. Dealer 5802.

67 FIREBIRD
Rare 326 big block, 11½ to 1 compression. Just invested $1,400 in engine. Bills to prove. Needs a little body work, $2,800 or nearest offer. Phone Errol 385-0326.

1968 VOLVO 145 WAGON
Member of the family.
Recent repairs inc. new exhaust system, carbs, brakes (inc. emerg.), generator, tune up windshield, all weather radials. Will go forever! $1400 OBO 386-5126

WELL MAINTAINED 1968 Volkswagen Deluxe Beetle. Radio, recently tuned and tested, 4-speed, new beige paint, good condition. All trades welcome. $1595. Please call 598-2201 and ask for David.

ECONOLOT!
Economy in a mid-size car. 1970 DODGE DART, 6 cylinder, 3 speed with 60,000 miles. A one owner car! For a personal showing, call Grant. Metro Toyota Econo Lot, 386-3516. Dealer 6290.

65 CANSO
283 CID, auto, ps. Original Victoria car. SPECIALTY MOTORS 381-5544, 385-7733. Dealer 6033.

65 BEAUMONT
Sport Deluxe, 2 dr. HT, one owner. Original Victoria car. SPECIALTY MOTORS 381-5544, 385-7733. Dealer 6033.

FLASH!
1968 VW BEETLE. Transportation! For your viewing pleasure, phone ROB ROSIN, Metro Toyota Econolot, 386-3516. Dealer 6290.

69 CAMARO, FACTORY AIR, tilt wheel, power steering, power brakes, 3-speed shift kit, TA radials, blue lacquer paint, mint condition, trades considered perferably truck. 382-7130.

1967 PLYMOUTH SPORTS fury, auto., 59,000 miles, original owner, p.s., p.b., tachometer, bucket seats, white vinyl roof. Excellent condition. $1995 or offers. Phone 383-8708

ONE OWNER 1970 SKYLARK 2 dr. coupe. Only 40,000 original miles, exclusive with KARL KUESTER, Empress Pontiac Buick GMC Ltd. 382-7121, res. 477-5798. Dealer 5701

UGLY BUT RARE
52 Willy's 2-door, new engine and interior, $2500 O.B.O. 479-6368.

150 CARS FOR SALE

WILLE
Dodge • Chrysler

'79 CORDOBA
19,000 Km, balance warranty $6895

'79 ASPEN
2 dr., 6 cyl, auto, bucket seats, console, 7700 km. $6395

'78 FAIRMONT
4 dr, 6 cyl, auto, PS $4995

'77 Ford 4x4
V8, auto, ps $6950

'76 DART
6 cyl, auto ps $3495

'74 SATELLITE
4 dr., V-8, auto $2495

'74 DATSUN WGN
Auto, only 42,000 mi. $3495

'74 PINTO
Run-a-bout, 4 cyl. auto $2495

72 CHEV
2 dr. HT, V-8, auto $1495

70 DODGE
Monaco, 4 dr. $1495

3200 DOUGLAS
AT CLOVERDALE
382-2313
MON. TO FRI. 9 TIL 9
SAT. 9 TIL 5. Dealer 5881

65 MUSTANG
302 CID, low mileage, 3 spd. std., SPECIALTY MOTORS 381-5544, 385-7733. Dealer 6033.

1931 MODEL "A" COUPE WITH rumble seat, restored, antique licence. Will consider 4 wheel drive pickup in trade. Courtenay. 338-8429.

1967 FALCON, AUTO, RADIO, $289. PALM AUTO WORLD INC., 386-8385. 3342 Oak St. Dealer 5260.

1969 GTX BLACK ON BLACK, 400 mag auto, too much to list, many new parts including paint, wheels and tires, $2800 or best offer. 112-746-5610.

63 VALIANT CONVERTIBLE, slant—6, 3—speed auto, radials, buckets, runs good. Needs some work. $370. Firm. 592-3382, 3382 Kingsley Pl. After 5:30pm.

70 DART SWINGER 2-DOOR hardtop, 340, 4-speed, power steering, mechanically 80% new, all stock, asking $2400. 652-2648, after 5.

65 FORD FAIRLANE SPORTS coupe, candy apple red, 71" 302 4-speed, lots of chrome, too much to list, beautiful car. Inquiries phone 112-743-2921.

74 RIVIERA. LOADED. $4995. Empress Pontiac Buick GMC Ltd.. Exclusive with CATHY TARNOW, 382-7121, home 374-1638. Dealer 5701

TOTAL CORVAIR HOBBY, 65-(140) Monza 4-speed, 65-(180) Corsa 4-speed, 63 Monza automatic. Many parts, manuals, etc. Offers on $3,000. 478-6286.

70 MONTEGO, 351 CLEVEland, power steering, power brakes, flares, body good shape, runs well. Offers or trade. 382-8117.

MUST SELL THIS WEEKEND 67 Chevy II Nova, 2 door sedan, tested, ready for paint, $900 or best offer. 477-6286 or 1749 Howroyd.

68 CAMARO SS, 350, 2-SPEED auto, engine needs rings, body good shape. Must sell this weekend. Highest offer. Rob 385-2700, let ring.

1970 TOYOTA COROLLA STAtionwagon, 4-speed, new tires and exhaust system. Radio. Mechanically excellent. $745 firm. 598-7782 or 474-1479.

RARE COLLECTORS, 1970 Torino Cobra Jet 429, black, automatic, excellent condition, mags, radials, 1 of 2 sold in Victoria, $3795. 658-1057

LIMITED EDITION 70 BARRAcuda, 6 slant automatic, well maintained. Sacrifice $1,400. 381-0770 weekends after 7pm weekdays, 477-8133 days.

69 BUICK LESABRE, POWER equipped, radio, body and interior very good, tested, running but needs some work. $250. 477-5242.

1969 COUGAR XR-7, NEW paint, new brakes, new tires, mags, new exhaust, headers, high rise Holley, and much more. $3250. 384-8466.

62 METEOR, RARE 221 V8, REbuilt engine and auto trans, Keystone mags, new radials, tested till 81, best offer. 595-1830 after 6pm

1966 289 FORD STATION wagon, black with red interior, sunroof professionally done, rebuilt motor, new shocks, much more, $1800. 384-4360.

1965 RAMBLER DELUXE 990, 2 door hardtop, not the small model, no rust, new brakes and tires. Good car to restore. $200. 479-5312.

1969 VW WGN., $888. PALM AUTO WORLD INC., 386-8385. 3342 Oak St., Dealer 5260.

1964 FORD GALAXY 4 DOOR sedan, pb/ps, spotless condition inside and out, tuned and tested, mounted snows. $575 firm. 658-5782.

RARE 66 CHARGER, 4 PASsenger, low mileage, original paint, hidden headlights, like new. 652-5517, 652-2704.

THREE 1964 STUDABAKERS, 2 wagons, 1 sedan. Shop manual, parts. One price for all. Offers. Bill 383-5002.

1967 PONTIAC PARISIENNE, $800. 477-4101 after 5pm.

1969 PONTIAC GRAND PRIX. 388-9488.

1962 PONTIAC STRATOCHIEF, running order. 384-1976.

63 FAIRLANE STATIONWAgon, $395 or best offer. 595-4948.

1967 THUNDERBIRD, GOOD condition, offers. 479-6964.

67 VALIANT, NEW BRAKES, very clean. $1100. 479-5106.

1969 TOYOTA COROLLA, automatic, $500. 477-2193.

1968 FIREBIRD 400, AS IS, $1100 firm. Phone 656-1815.

1970 MAZDA STATIONWAGON, $700. 383-5277.

1967 DATSUN 4-DOOR, 1300, needs clutch, $200 o.b.o. 384-3276.

1965 VALIANT. GOOD RUNning condition. 658-8301

SPORTY 1970 DATSUN 510. $600 or best offer. 381-6786 after 6.

67 CHEVELLE 2 DOOR, $2500. 478-7624.

1966 CHEV ½-TON SHORTBOX, asking $675. 385-5815.

CLASSY 70 BUICK RIVIERA IN mint condition. $3450. 479-7491.

1957 CHEVROLET 4 DOOR sedan, best offer. 477-3312.

69 MINI STATION WAGON, $400 or best offer. 479-7861.

55 AUSTIN 61,000 MILES, tested, clean. $575. 478-5275.

1967 FORD GALAXY 4 DOOR, low mileage. $2000. 477-9934.

55 T-BIRD
478-0917

1963 VALIANT, $400 O.B.O. 595-5973 after 5pm. only.

1967 VOLKSWAGEN BEETLE, low mileage, $1500. 382-5240.

150 CARS FOR SALE

Les Carr's
SALES and
LEASING LTD.

Victoria's
Largest Indoor
Showroom
featuring
The Finest Selection
of Pre Owned
Automobiles

79 Dodge Maxi Van
78 Toyota Corolla
77 Camaro Z28
76 Datsun 710 S/W
75 Granada Ghia
74 Torino Sq. S/W
72 Datsun 1200
1928 Chev sedan

385-4444
24 MONTH WARRANTY
Bank Financing Available
854 Pandora at Quadra
Parking in Rear Dealer 6690

Every Used Car
CARRIES A
METRO HONDA
WARRANTY!!

Every Used Car
GOES THRU THE
ESSO CAR
CLINIC!!!

BUY WITH
CONFIDENCE!

METRO HONDA
388-6921
(NEXT TO THE ARENA)
2151 Blanshard
Dealer 5876

1963 CORVAIR MONZA 900, 4 speed standard, rebuilt motor, excellent condition. Item of interest to collectors. 474-1356

1966 FORD COMET CYCLONE GT 390, complete high performance motor and C/6 trans, must be seen, call Don 383-3525.

CLASSIC '65 FLEETWOOD CAdillac, every option, new Michelin tires, tested, $1650. 479-0135, between 5:30 and 9:30.

1965 VW BEETLE 1200CC, 35,000 on new engine, gas heater, roof rack, needs some work, $595 OBO. 592-0923.

1970 TOYOTA CORONA DEluxe Sedan, automatic, low mileage, excellent condition. Asking $1795. 592-7239.

1970 MAVERICK, MINT CONdition, 6 cylinder automatic, new tires, muffler, shocks, etc. Asking $1795. 478-7757.

1968 DODGE CORONET 440, one owner, power steering, power brakes, automatic V8, radio, clean. 656-3203.

1970 MERCURY MARQUIS, V8, power steering, radio, metallic green, vinyl roof, excellent condition. $1200. 386-8631

1948 CHEV COUPE, GOOD running condition, 78,000 miles, straight body, $1500. Phone after 5pm. 479-3960.

67 FORD 2 DOOR HARD TOP, 6 cylinder auto, great on gas, just tested, good shape, offers on $800. After 5:30, 656-4798.

1970 CHEVELLE, 2-DR HARDtop, 350 auto, p.s, p.b, and bucket seats. New paint, very good condition. 386-9970.

RARE COLLECTORS ITEM
1956 Packard Station Wagon, the only known one. Good condition. $4500. 385-9607.

1969 PONTIAC SEDAN, power steering, power brakes, automatic transmission, good condition, $895. 477-7526.

57 CHEV 2-DR, STATION wagon, excellent shape, custom interior. Offers. Will consider motorcycle in trade. 479-1340.

62 FORD FALCON, 2 DOOR, good running condition. New tires. Government inspected. 721-5207 after 4pm or weekends.

1969 FORD FAIRLANE STAtionwagon, city tested, excellent condition. Must be seen. $1195. 386-1427.

1965 CHEVELLE, AUTOmatic, radial tires, good running order, suitable for student, $500. 595-6736.

66 PARISIENNE, POWER steering, power brakes, good condition throughout, $600. 386-9636

1955 PONTIAC, 4 DOOR sedan, V8, tested, on the road, very little rust, restorable, $650. 384-2835

CONVERTIBLE
67 Chevy Malibu, new top, tires, excellent mechanical condition, tested, 652-1276

1963 COMET STATIONWAGON in running condition, new transmission, needs some work. Best offer. 478-8662.

67 CHRYSLER NEWPORT 4 door hardtop, automatic, power steering/power brakes. Runs well. $750 or best offer. 382-0471.

1968 OLDSMOBILE DELMONT Convertible, good condition, could use new top. $600 or offers. 477-7038.

1968 PONTIAC FIREBIRD 350, power steering, disc brakes, 4-speed transmission, good condition, offers. 385-4943.

67 FIREBIRD 326, 3 SPEED turbo 350, mags and radials, cassette deck. Offers or trade for van. 381-6287 after 5pm.

1960 T-BIRD, 64,000 ORIGINAL miles, power steering, power windows, air conditioning, $6250 or best offer. 598-4095.

1964 OLDS F85, SILVER-GRAY in color, 330, runs well, new brakes on all four. $2500. 386-2691.

1966 MUSTANG, FACTORY 4 speed, wheels. Dirty and dented. $1500. 639 Chatham, Saturday and Monday, 9-5pm.

55 DODGE CUSTOM CROWN Royal, Hemi engine rebuilt, offers. 478-8644.

56 STUDEBAKER, EXCELlent condition, completely original, $800. 656-3022 after 4pm.

MOVING, MUST SELL. 1970 Austin American. $900. Good running condition. 474-1619.

CONVERTIBLE
Must sell, 1967 Ford Galaxy, automatic, tested, 479-1236

1968 BUICK SKYLARK CUStom, 2-door hardtop, 74,000 miles. $1300. 479-6935 evenings.

51 PONTIAC, 4 DOOR, 85,000 miles, $1200 or best offer. 477-6760.

1965 VOLVO 122 S, AUTOmatic, runs but needs work. $250 firm. 382-1804.

63 CHEVY II, 4 DOOR, 6 CYLINder, good condition, low mileage, $800. 478-6981.

1952 DODGE 2 DOOR COUPE, 2 owner, excellent condition, $600. 382-3149.

150 CARS FOR SALE

Honda CAR CENTRE
YATES AT QUADRA

USED CAR
SPECIALS!

79 Volare $4944
One Owner, 6 cyl, economy

2 Honda Accords
77 H.B. Automatic $5744
78 H.B. 5-speed $5944
78 Honda H.B. $4444
Loaded with extras

'74 Vega SW
Was $1944 SPECIAL $1544

'70 Renault R-16
Was $1144 SPECIAL $944

'70 Datsun 1000
Was $1044 SPECIAL $844

BANK FINANCING,
INSURANCE,
LICENCE PLATES
ALL AT OUR ONE STOP
NEW AND USED CAR
CENTRE

386-6707
Dealer No. 5668

68 T-BIRD, RUNS FINE, needs some work, $1200. 387-3578 days. 385-5078 nights.

1967 PONTIAC STATION wagon, just tested, good condition, $800. 385-0641.

1969 VAUXHALL, 4 SPEED, 2 door. Very economical. $695. 383-1927.

64 CHEV EXCELLENT 283 BUT needs front end work. $175. 386-4059.

1969 AMBASSADOR SST 4-door station wagon, good running order, $750. 598-5345.

1966 OLDS CUTLASS 425 AUTOmatic, power steering, power brakes, $800. 384-4356

1956 CHEV, 4 DOOR, V8, COMpletely stocked, $1500. Phone 656-3379.

1966 BUICK, 82,000 MILES, MEchanically perfect, $850. 656-6840, after 6.

1967 COUGAR, 1 OWNER, LOW miles, excellent condition, $2500. 592-9891.

1955 PONTIAC, RESTOREable, runs, 425 Oldsmobile engine. Offers on $500. 642-5307.

1972 PLYMOUTH CRICKET 4-door, well-maintained, easy on gas, $1100 or best offer. 382-5725.

MUST SELL 68 PONTIAC STAtionwagon, reliable transportation. 388-5397, 615 Speed Ave.

69 CHEVELLE PARTS, 63 GALaxy, 68 Chevelle. Phone between 6 and 8, 478-7590

68 CAMARO, 350 LT1, FLARES, spoilers, L88 hood. Much more. $5600 or offers. 478-5404.

1967 CHEVY II, FOUR DOOR, six cylinder. Excellent condition. Tested. $1150. 386-2406.

1966 COMET 2-DOOR HARDtop, 390, tested, good shape. Offers. 384-0847.

1964 VW WAGON, GOOD ENgine, rusted body. Phone 658-8446.

67 FORD MERCURY, MOTOR in good condition, 4-door sedan, tested til May. $290. 479-6036.

70 COUGAR, POWER STEERing/brakes, new paint, rubber, great shape. 658-8737.

1970 CHEVELLE SS 396, NEW motor, brakes, trans. $2600. 383-6591.

65 CANSO, 2 DOOR HARD TOP, 283 automatic, radio, 58,000 original miles, $2000. 656-4719.

68 CORONET 440, NEW brakes, tires, 12 to 1 pistons. 937 Wollaston, 382-7443.

1963 STUDEBAKER LARK, only 28,000 miles. Good condition. Offers. 383-9320 after 6pm.

67 RANCHERO, 289 AUTOmatic, no rust, Rally wheels, $2500. 479-9711.

67 ACADIAN CANSO, SPORT deluxe, 327, Turbo 350, recent paint, $3300. 477-6889.

1970 SIMCA 1204, NEEDS work, plus additional car for spare parts. Best offer. 383-6991

66 FAIRLANE, XL500, 2 DOOR hardtop, V8, 4 speed, fresh paint, striping, best offer. 388-9571

70 DART SWINGER, 340, 4 speed. Must be seen at $1850. 383-7859.

62 STUDEBAKER, 65,000 FEmale miles, very good condition. Offers. 385-6825.

1970 BUICK SKYLARK, GOOD condition, $950 firm. 595-4707

1967 PONTIAC HARDTOP, tested, fair shape, $495. 478-4518.

1969 DATSUN, 4 DOOR SEDAN, 55,000 miles, $600. 385-1348.

151 SPORT, IMPORT CARS

BMW FIAT
capital city auto

FIAT
Strada. Just a few 1979 models left. FROM $6595

X19 TARGA Sports. Just one 79 model at $9,555

BMW
1980 BMW 320i. Selection in stock. 5 speed, sun roof, E.P.A. rated at 8.1 L/100 km (35 MPG). Price incl. dealer service. FROM $14,595

1979 320i, reseda green, sun roof, AM/FM stereo radio, 6,000 km, 9 mo. warranty, 1980 repl. cost $15,375. NOW $13,250

1975 BMW 530i, aut. anthracite grey met., stereo cassette, air cond., full service history. GOOD VALUE. CHOICE OF TWO. $10,795

SAAB
1979 EMS in light blue metallic. Only 8,000 kim. AS NEW $13,500

1750 GOVERNMENT ST.
386-7508 Dealer 5066

1975 BMW 530I, AIR CONDItioning, am/fm cassette, sunroof, Sienna Brown, Tan interior. Offers? 382-9670.

68 MERCEDES BENZ 230 auto, this car with over 100,000 miles, must see to appreciate, $4500 or best offer. 382-6823.

IMPORT CARS WANTED
Call Jim Williams 384-1161
Edward Motors. Dealer 6605

1969 MERCEDES BENZ 280 SE, beautiful condition, $8300. Days, Rudi, 595-5552.

76 MGB MK IV, EXCELLENT condition, 23,000 miles, AM—FM cassette. $5900. 382-9763.

72 FIAT 124 CONVERTIBLE. Best offer. 2845 Aldwynd Rd. (Langford).

64 NOVA 400 SERIES, ALMOST brand new, $3500 firm. Many extra parts. 477-8883.

1973 VOLVO, GOOD CONDItion, radials plus 2 snow tires with rims, $3000. 478-0520.

1965 MERCEDES 220S, NEEDS transmission, rust. $600 or offers. 595-3094.

151 SPORT, IMPORT CARS

Speedway
VOLKSWAGEN
971 YATES at Vancouver
385-2415

USED
MG MIDGETS
2 In Stock!
'79 PRELUDE
'73 PORSCHE 914
2 Remaining
PORSCHE DEMOS
924, 911 SC
SUBSTANTIAL DISCOUNTS!
DEALER 5180

1948 FORD BUSINESSMAN'S Coupe, three flathead motors, lots of spare parts and accessories. Restoration data, etc. Completely rebuilt chassis and suspension. A steal at $3000, will trade for TR3 or Austin Healy. Phone 656-3837.

Austin Healy 3000
1967. Totally professionally restored. 39,000 original miles. A magnificent automobile. Must be seen to be appreciated. Serious inquiries only. 388-4091.

BEAUTIFUL
1976 Volvo 264GL, leather interior, electric windows, sunroof, air-conditioned, metallic blue, only 20,000 miles. Call Mike Crossman 478-9552, 9am-5pm.

1980 SCIROCCO SPORTS coupe, 5-speed, front wheel drive, stereo, silver colour, excellent gas mileage, 1,800 miles. $1300 below replacement. 384-4206.

66 MGB, 3 TOPS, WIRES, AM FM, new clutch, brakes and electrics. Extensive work, receipts. Great condition. Offers on $2400. Tony 388-4343 or 386-5361 after 6pm

PORSCHE 924, NEW IN MAY 79. Metallic blue, sunroof, 4-speed, AM/FM cassette, front skirt. Only 8,000 miles, new condition. $20,000. Days 656-3915, evenings 656-5839 or 656-2887.

RARE
75 Jensen Healey Hard and soft tops, 39,000 miles. YATES AUTO SALES, 388-7722. Dealer 5268.

MUST BE SOLD, 1978 SPITfire, only 13,000 miles, like new, will sell for $5000, or will take newer Ford pickup in trade. 112-748-1195 between 5-7pm.

240Z, 1972, MUST SELL, NEW silver on black paint, new clutch, new tires, 64,000 miles. $3800. Phone between 4pm-6pm, 478-7420

76 TR7, BLUE, BLACK INterior, sunroof, mags, radial T/A's, AM FM, 8-track, Bosch lights, $6500 or best offer. 112-749-6002.

1975 CORVETTE L82, LOW miles, T-roof, automatic, am/fm, new tires and brakes. Excellent condition. $9200. Call 598-1000 after 5pm.

MUST SELL
1973 240Z, clean, city tested, sacrifice. $2,995. 382-0092 evenings.

BEAUTIFUL 1973 XJ-6 JAGuar, low mileage, immaculate condition, $9700. Phone days, 388-4440 or evenings, 386-7205.

1970 MERCEDES 250 4 DOOR, automatic, rebuilt engine, excellent condition. $5295. Call 598-1525 evenings.

RARE KARMAN GHIA, 1966 Type 3, in very good condition, collectors item, asking $2,000. Please phone 746-5489.

'62 MERCEDES 220, 4-DOOR standard, good condition, radials. Will trade for pickup. $2500. 656-2360.

RARE FIND, 1974 VOLVO Grand Luxe, 5-speed, immaculate condition, only 34,000 miles. Offers on $5295. 658-8748.

72 PORCHE 911T 2.4 (FUEL injected 6 cylinder). Original and immaculate. 67,000 miles. $11,900. 595-2059 anytime.

LADY OWNER
1977 BMW 320i, standard transmission, sunroof, immaculate. Well serviced. 592-2249.

1970 MGB 65,000 MILES, NO rust, new paint, good top. Excellent condition. $2600. Call 598-1000 after 5pm.

1966 CHEVELLE MALIBU 2-door hardtop, 283 stock, mags, automatic, offers to $1900. 384-5445.

1975 CORVETTE, AM/FM, tape, headers, radials, mags. YATES AUTO SALES, 388-7722. Dealer 5268.

1975 MGB, LUGGAGE RACK, stereo, good condition, $4300. 595-8854.

73 CELICA ST, 4 SPEED, loaded, low mileage, $3000. 658-1188.

63 ENVOY SPECIAL, STANDARD, very good condition, tested. 477-8680.

1968 420S JAGUAR, BRITISH racing green, $4200. After 6pm, 385-6188.

1974 VOLVO 144, AUTOMATIC, 17,200 miles, near new. $4900. 656-4060.

79 HONDA PRELUDE, 15,000 km., under warranty, extras. 642-4840.

RARE 1954 HEALY S100-4, ready for restoration. $3500. 382-7175.

71 TRIUMPH SPITFIRE. EXcellent shape: hardtop and soft top. Radial Tires. $2500. 478-6890

72 DATSUN 240Z, 78,000 MILES, $4000. Call after 5, 652-2054.

1967 VOLVO P-1800S.
642-5110

TR6, 1976, AS GOOD AS NEW. $6900 firm. 478-8810.

WANTED: MERCEDES 250, 280, 450SL. 598-8516.

1978 CORVETTE $11,500 FIRM
658-5835

154 TRUCKS, BUSES AND VANS

1977 BLAZER 4X4, 350-4 speed, power steering, power brakes, all terrain radials, $6500 offers. 658-5918 between 5-9pm.

1969 F100 ½-TON FORD PICKup, 360 std., tested, power brakes. 385-6757 between 8:am and 4:30pm., Monday to Friday.

1970 FORD RANGER F250 pickup ¾-ton, automatic, radio, p.s, p.b, $1800 or trade for small car. 652-3829.

78 CHEV CUSTOM DELUXE. Must be seen. $5995. YATES AUTO SALES 388-7722. Dealer 5268.

77 FORD F150 4X4, SHORT stepside box, 4-speed, 30,000 miles. $7000 or best offer. 539-2724, between 6:30 and 8.

1976 FORD 250 XLT 4X4, LOW mileage, good condition, heavy GWD package, mags and tires. $6500. After 5pm., 474-1715

COMFORTABLE CAMPERized 1951 school bus with 1967 283 engine. Asking $1600, what offers? 479-3360.

1972 VOLKSWAGEN WESTphalia, cassette tape, radials, excellent condition, tested, $4800. 652-3788.

76 FORD PICKUP, 360 V8, 4 speed, dual tanks, runs well, $3,200. 382-1776. 743-4860.

1978 FORD BRONCO XLT.
383-4589

154 TRUCKS, BUSES AND VANS

THE HOME OF
LINCOLN,
MARQUIS, COUGAR,
XR7, ZEPHYR,
CAPRI, BOBCAT,
FORD TRUCKS

HELP!
We are
Overstocked
With Used
Trucks
Reduced to
Clear!
HUGE
SAVINGS
TO YOU!

79 Chev 4X4, V8, AT, 4 spd, PS, PB, radio.
WAS $8995 NOW $7995
SAVE $1000

78 Econo Van. 6 Cyl., AT, PS, PB, radio.
WAS $6495 NOW $5995
SAVE $500

78 Ford ½ ton. 6 cyl., std. trans.
WAS $5995 NOW $5495
SAVE $500

77 Ford ¾, V8, AT, PS, PB, radio.
WAS $4895 NOW $4295
SAVE $600

77 Dodge Club Cab, ¾, V8, AT, PS, PB, radio.
WAS $5695 NOW $4995
SAVE $700

76 FORD ¾, V8, 4 spd., PS, PB, radio
WAS $5195 NOW $4295
SAVE $900

75 FORD ¾ Super Cab. V8, AT, PS, PB, radio.
WAS $4495 NOW $3895
SAVE $600

75 FORD ¾ Ranger. V8, 4 spd., PS, PB, radio.
WAS $4595 NOW $3995
SAVE $600

74 International Crew Cab, V8, AT, PS, PB, low mileage. Clean!
WAS $4995 NOW $4295
SAVE $700

73 Dodge Van, 6 cyl., AT, with radio.
WAS $2995 NOW $2495
SAVE $500

75 Volks Van, 4 spd., low mileage.
WAS $3995 NOW $3695
SAVE $300

67 Dodge Van. V8, Std.
WAS $1695 NOW $1195
SAVE $500

MANY MORE TO
CHOOSE FROM, WITH
SIMILAR SAVINGS!
TRADES WELCOME!
ON THE SPOT
FINANCE ON
APPROVED CREDIT,
BANK OR FMCC!
SUBURBAN
MOTORS
3377 Douglas
386-6131
Dealer 5528

1977 FORD ECONOLINE E150 van, excellent condition, 17,000 miles, 351 V8, power brakes, power steering, automatic, plus 2 snow tires, $6500 or nearest offer. 479-4448.

1976 DATSUN PICKUP RED, new paint. $3395 or offers. 381-6635.

65 MERC VAN, 30,000 MILES on rebuilt engine, tested til Feb. 81, $800 firm. 656-5363 after 7pm.

FOR QUICK SALE '67 GMC Van, sound engine, offers. 478-2826 between 6-8pm.

1976 TOYOTA PICKUP, AUTOmatic, 28,000. Must be sold. Offers, 478-2483.

1969 DATSUN PICKUP, MEchanically A—1, $1000 or nearest offer. 386-1666

1978 BRONCO. MUST SELL. Many options. Very clean, well maintained. 642-3759 after 6.

66 CHEV VAN, BUCKETS, mags, runs good but not beautiful. $375. 479-5338

68 CHEV ½ TON PICKUP, really good condition, one owner, V8 standard, $1350. 477-7089.

1959 MERC 3 TON FLATDECK, $1000. 76 Chev Pickup, $3995. 386-8435 or 478-3477.

1975 FORD CLUB VAN, P.S, p.b, radio, $3500 or best offer. 386-0081, 383-3072.

74 FORD ½-TON, V8 4-SPEED, air conditioning, canopy. $2250. 592-6657.

154 TRUCKS, BUSES AND VANS

GARDEN
CITY
AUTO LEASE LTD.
HOME OF THE
SUZUKI
4 WHEEL DRIVE

78 Ford ¾ PU, canopy
78 Ford F150 Van
78 Chev ¾ PU, canopy
78 Chevy Window Van
77 GMC ¾ PU, canopy
77 Ford Ranger XLT PU
77 Dodge Van (Boogie)
75 GMC Crew Cab
69 Ford PU and camper
77 Chev 4x4, V8, auto
75 Ford PU 6 cyl. auto.

TRADES WELCOME
No Reasonable Offer Refused
100% FINANCING O.A.C.
OPEN
9:00 A.M.-8:00 P.M.
2978 DOUGLAS ST.
382-9111
Dealer 5721

5 GREAT 4x4s
79 DODGE ½ ton. 8 cylinder, 4 speed.
79 GMC JIMMY, Fully equipped
78 FORD ¾ ton camper special. Fully equipped.
76 GMC ¾ ton, V8, automatic, new paint.
75 GMC ¾ ton Silverado, with shell. Fully equipped.
All vehicle completely reconditioned and ready to go! For personal service, see or phone MARTIN CUMMINGS, Res., 477-1468, or office, 382-7121. Empress Pontiac Buick GMC Ltd., Dealer 5701.

SAVE HUNDREDS!
TWO ONLY, 1980, GMC, ¾ Ton Pickups, well equipped with 350, V8, 4-speed trans., twin fuel tanks, power steering, heavy duty power brakes, positraction, H.D. suspension and much more. A one shot, no trade price of $8151.63, plus tax. Exceptional value. Exclusive with MIKE CASTLE, at Empress Pontiac Buick GMC Ltd., 382-7121 or REs. 477-1354. Dealer 5701.

GMC VAN
Our last brand new 1979 ½ ton van. Long WB, 350 V8, auto trans, positraction, heavy duty suspension, radio, gauges. Priced to clear well below 1980 replacement cost. For information and viewing contact BARRY FOSS exclusively at 382-7121 or res. 595-6703. Empress Pontiac Buick GMC Ltd. Dealer 5701

ONE OWNER
1978 GMC ½ ton sport pickup, short box 305 V8, auto trans, power steering, radio, mag wheels and only approx 26,000 KM. For information & viewing this very sharp truck contact BARRY FOSS exclusively at 382-7121 or res. 595-6703. Empress Pontiac Buick GMC Ltd. Dealer 5701

SUPER BUY
1979 Ford F150 short box, stepside, radio, automatic. Economical 6 cyl. 300, power steering and brakes. One owner. 32,578 KM. Hurry it will go fast. Call ALEX BOGUSZ 382-7121 or 477-1575, Empress Pontiac Buick GMC Ltd. Dealer 5701

E&K MOTORS LTD.
383-6231
77 Ford 250 van 302, ps, pb
72 VW van
74 Ford Super Cab 350
67 Chev ½ ton, 4 spd.
Dealer 581 642 Burnside

HANDYMAN SPECIAL
AS IS — 71 Ford F-200 Econoline Van, V-8, auto, insulated and panelled. Asking $1395. BRIDGE STREET MOTORS, 2614 Bridge St., 388-5714, 652-4224. Dealer 5161.

1976 FORD F250, CAMPER Special Ranger pickup, 390 4 barrel with automatic and Posi rear, dual batteries, shift kit, new tires, radio, cassette deck, clock, tinted glass, sliding rear window, reupholstered seat, $6500. 479-9214.

1976 FORD F150 PICKUP, P.S, p.b, new 11x15 LT tires on white spokes, dual exhaust, 4-speed, chrome box rails, custom velvet interior, some chrome, 18 mpg, 360 cu.in. V8, excellent condition. $5200 or best offer. Phone after 5 pm, 478-6460.

74 CHEVY ½ TON VAN, 6 cylinder, 3-speed, 50,000 miles, power steering, power brakes, chrome wheels, bumpers, and grill, radial TA's, stereo, ice box, finished interior, excellent condition, $5000 firm. 385-6055 after 5pm.

76 Chevy ¾ ton 4x4
Cheyanne package. Hart to find local 1 owner. Exclusively with RUSS MORRISON, Millstream Chev Olds Ltd. 474-1211 or 478-1423. Dealer 5831

1977 CHEV 3/4 TON PANEL van, 350 automatic, ps, pb, white, 42,000 miles. $4395
HERTZ RENT A CAR
Division Howbar Leasing Ltd.
388-4411 OPEN 7 DAYS WK
Dealer Number 6499

1975 FORD TRAILER SPEcial, 390HP, dual tanks, automatic with power, 8-track, snow and new tires, insulated, carpeted cap. Low milege. Excellent condition. Complete trailer hook-up. 478-8630.

1953 AND 55 ¾ TON 4X4 M37 Canadian Army trucks with accessories, both in excellent running condition, bodies very good, $9000 for both or sold separately 9am.-4pm. Ask for Rick or Len 384-4564.

1974 FORD F350 FLATDECK with racks, 10,000 lbs. GVW, good condition, v8 360 4 speed, 55,000 miles, $4000 or best offer. For further information 386-2938 8am.-4:30pm., or evenings 479-7881

1976 F-100 RANGER, POWER steering, 360, power brakes, automatic, am/fm tape deck, dual tanks, sliding rear window, dual exhaust, new tires, 2-tone. Great looking truck. $3950. Mill Bay 112-743-2284.

PLUMBER AND ELECTRICian's special, 1964 Ford Econoline, excellent body, newer motor, low mileage. Heavy-duty roofrack, complete with bins and shelfs, just tested. $1050. 478-3485.

BOOGIE VAN
70 Ford Econoline 100, low mileage, 6 cyl. auto. SPECIALTY MOTORS 381-5544, 385-7733. Dealer 6033.

76 4x4
Ford F150 ½ ton PU, V-8, 4 spd, ps., pb., Warn hubs. $4995. PAINTER MOTORS, 3005 Douglas, 388-6196. Dealer 5802.

LIKE NEW
1975 VW window van, cruise control, tested, new exhaust system, carpeted and panelled, Immaculate condition, $3900. 381-0494

75 CHEV ½ TON, 350, AUTOmatic, power steering, power brakes, cruise control, 2 tone with woodgrain sides, Winnebago canopy, 48,000 miles, $4900. 652-4864.

1979 DODGE STREET VAN. Like new, under 4,000 miles, $8500. Phone 384-8571, after 7 pm.

65 CJ5 Jeep with hardtop, $2200. VICTORIA 4-WHEEL DRIVE, 386-6511. Dealer 13531.

154 TRUCKS, BUSES AND VANS

1976 FORD ¾-TON CAMPER Special, 390, tires 950x16, automatic transmission, power steering, power brakes, seven rims. Like new condition. $5000 or best offer. 478-6746.

BLACK 1973 DATSUN PICKUP, mags, TA's, flares, spoiler, viser, sunroof, velvet interior, bucket seats, stereo, CB and much more. Make offer on $5,555. 479-1026.

77 FORD 4X4, 25,000 MILES, 4-speed, power steering, power brakes, dual batteries and tanks, canopy, wide tires and rims, stock rims. $9000. 383-2063, after 5.

1978 CHEV VAN RAISED roof, insullated floor and sides, dinette-bed and upper bunk installed. Low mileage, top condition. 656-1761 for further information.

1976 FORD ECONOLINE 150, 3-speed automatic, power steering, power brakes, interior parts refinished. Many extras. Excellent investment. $5795 or best offer. 386-9159.

1979 DODGE VAN 6, AUTOmatic, power steering, power brakes, tilt steering, large gas tank, deluxe heater, extra cooling, camperized, 1-owner, 20,000 kms, excellent. $7000. 388-4073.

1973 1010 INTERNATIONAL Travelall, dual tanks, Michelin radials, air, tested, 58,000 miles. Great for work, boating, camping, etc. $2495 or best offer. 383-3859.

1977 GMC VANDURA, AUTOmatic transmission, power brakes, power steering, tilt wheel, captain seats, partially camperized, 305 V8, low mileage. 656-4468

1978 FORD ¾-TON, F-250, 4-speed, power steering, power brakes, 6-cyclinder, 25,000 miles, excellent condition, complete with custom cedar wood canopy. $6000. 652-4915.

1974 FORD ¾-TON CAMPER special, 360, automatic, power steering, power brakes, dual tanks, many extras, 47,000 miles. $4600 or best offer. 383-6669.

78 INTERNATIONAL SCOUT Traveller 4x4, V8, air, power brakes, steering, tilt, cruise, trailer towing package, immaculate, $8500. 598-7689.

75 DODGE ¾-TON
Adventurer package, V8, automatic, new canopy, low mileage. Many more extras. $5000 or nearest offer. 382-0473.

72 GMC VAN, GOOD CONDItion, 6 cyl, auto, ps, pb, mags, FM stereo/tape, insulation, carpeting. Excellent for camping. Must sell. 479-7006.

75 CHEV ONE TON VAN, 350 automatic, power steering/brakes, 55,000 miles. Will take older truck as trade-in or $4,000. 595-5076.

1978 CHEV ¾-TON VAN, V8, automatic, power steering/brakes/cruise. AM—FM, 8-track. Excellent condition. Best offer. 479-3133 after 5:pm.

1959 INTERNATIONAL 1 TON, 10' steel flatdeck, baby duals, 6 cylinder, 4-speed, very good condition. Has cracked windshield. Offers or trade. 381-0774.

1969 GMC STEP VAN, 12' BOX, 350 cu. in, 4-speed, duals, roll up rear door, 4 extra tires, just tested, good running order, $1895 or best offer. 382-2725.

UVIC STUDENT MUST SELL '75 Ford F100 Ranger XLT pickup, 390 V8, dual tanks, power steering/brakes, air conditioning, automatic. Offers. 652-9939.

74 FORD EXPLORER F100, ½ ton, 351 V8, automatic, 57,000 miles, power steering, dual tanks, and canopy. $2700. James, 381-0059.

1978 GMC SIERRA 15 STEPside pickup, only 8,000 klm. $5,750. Capital City Auto, 1750 Government St., 386-7508. Dealer 5066.

IF YOU WANT THE BEST '69 Ford ¾-ton PU in town, see this one. 1-owner, low mileage, camper special. 479-4419. Immaculate.

1976 ¾ TON 4X4, CHEVROLET Silverado camper special. 43,000 miles, excellent condition. Many extras. $6600. 383-7157 or 592-3550.

1974 FORD COURIER PICKUP with canopy, 30,000 miles. $3400. Can be seen at McKenzie Esso Service Centre, McKenzie at Quadra.

79 CHEV ¾ TON PICKUP, V8, only 5000 km on warrenty. Power steering, power brakes, many options. Like new. $8400 or best offer. 479-5315

LINDEN TANDEM AXLE deck, complete with hydraulic dump, 22' deck, all attachments, sell new $7500. Asking $3750. 386-8435 or 478-3477.

1976 GMC VAN, 34,000 MILES, 350, p.s., p.b., automatic V8, upholstered interior, cassette, AM/FM radio, $4500. 383-4018 after 4:30pm.

77 DODGE TRADESMAN 100 van, V8, 318, camper, with complete set of good summer and winter tires with rims. $5000. 592-0005.

1977 CHEVY VAN, 30,000 KMH. Two-tone green semi-customized, must sell $6,000 or best offer, good condition, 383-5747.

78 GMC 4X4 JIMMY, 4 SPEED, 350 4 barrel, 28,000 miles, mag wheels, $8700. Phone collect 112-344-6711 or 652-4636.

1974 FORD COURIER, AUTOmatic, radials, fiberglass canopy, radio, $2500 or offers. 658-1157.

1959 FARGO ½ TON, $749. PALM AUTO WORLD INC., 386-8385, 3342 Oak St., Dealer 5260.

64 CHEVY VAN, CUSTOmized, complete new brake job, looks good, $1200 or best offer. 385-0464

PRIVATE. 1975 FORD ONE ton flat deck. 390 automatic, hydraulic dump, rebuilt engine. $6500. 383-6244.

1978 CHEV SIDE-STEP, 454, power steering, power brakes, cruise control, dual tanks. $7500. 112-246-4327.

71 FORD ¾ TON CREW CAB, 360 4-speed, 73,000 miles, tool boxes on side, $1350. 388-9548 after 4:30.

68 RANCHERO, 390 AUTOmatic, white, power brakes, power steering, tonneau, mags. $2,195 or best offer. 595-8553.

69 FORD ¾-T, AUTO TRANS, ps, pb, new front tires, a clean machine, trade or terms at $2250. 478-8361 or 592-1331.

FORD ECONOLINE 300, CAMPerized van, insulated, roofrack, runs well, body good, $2250. Phone 478-8643.

1972 DATSUN PICKUP, MAG wheels. Excellent shape. $2500 firm. Must be seen. Owner 385-6178, 1246 Bay Street.

1970 DATSUN PICKUP 4 speed, 79,000 miles, 6 good tires, tested, excellent running condition, $1500. 383-9073

BLACK 77 FORD RANCHERO, trailer towing package, many extras. Can be seen at Hillside 66, 1021 Hillside.

1974 FORD ¾-TON, CAMPER special, 48,000 miles, dual tanks, sliding window, power steering, automatic, radio. 642-5110.

1968 FORD ¾ TON PICKUP, needs minor electrical work and new box or flat deck. $1000. 477-5248

74 FORD VAN, ½-TON, EXcellent condition, low mileage. Fully-camperized with many extras. 384-3893.

1978 TOYOTA LANDCRUISER pickup, 28,000 miles, custom canopy, never off road, excellent condition, $8100. 112-335-0354

1977 GMC JIMMY, PS, PB, CC, tilt wheel. 12pm.-5pm. 598-2964.

1970 VW PASSENGER VAN, good condition. $2600. 479-4944.

76 FORD F150 4X4, EXCELlent condition, $5900. 652-2630

154 TRUCKS, BUSES AND VANS

68 FORD P/U, VERY GOOD condition, large canopy, excellent work truck. $2000. 384-2760

1971 DODGE VAN, SINK, stove, fridge and furnace. Stereo. Sleeps 5. $3975. 477-8790.

1972 VW WESTPHALIA, NEW valves, excellent condition. $4650. 477-9361.

71 FORD PICKUP, MAGS. Fair condition. Green colour. $1900. 384-1469.

MOVING, MUST SELL. 1975 GMC Van. $3500 or best offer. 474-1619.

75 GMC VANDURA, LOW mileage, excellent condition, $5500. 384-4076

MUST SELL, MOVING, 76 Chev 4x4, extras, low miles, $6500, offers. 383-3375.

1970 VOLKSWAGEN VAN, $1900 or offers. Phone after 5pm. 592-3014.

MUST SELL 1970 DATSUN pickup. Good running condition. Offers. 478-5404.

74 FORD 100 XLT, 40,000 miles, like new, custom canopy. Extras. Best offer. 656-4562.

1968 MAXI VAN, EXCELLENT condition, 6 cylinder automatic. New paint. $1450. 384-8243.

1976 CHEV VAN, CUSTOmized, reduced $5500. Don 386-6791 9am.-4pm.

69 GMC WALK IN VAN, WOULD convert to good rec vehicle. 385-0076 after 5pm weekdays.

1977 FORD F250 SUPERCAB Ranger XLT, Camper Special, 400 automatic. 656-1495.

71 GMC VAN, AUTO., GOOD condition, low miles, extras. 721-3367.

74 GMC SUBURBAN, equipped for trailer towing. $4195. 721-5427.

1971 FORD CHATEAU WAGON, automatic, radio, new tires, 12 passenger. $3300. 743-5181.

1977 FORD ¾ TON, 460 ENgine, low mileage, $6700. 388-6054.

1973 GMC WINDOW VAN, ¾ ton chasis, 307 engine. Asking $2300. 656-2377 or 656-1313.

1977 FORD XLT150 SUPER cab. 28,000 miles, most options, $6500. 652-4275

73 FORD F100 RANGER, 4-speed, headers, no rust, $2500. 479-3164.

1970 FORD TRUCK FOR SALE, $1200. 382-7204, between 4:30-8pm.

1976 GMC RALLY WAGON, 5 passenger, like new, $4500. 112-743-4332

1971 CHEV STEP SIDE PICKup, good shape, $2550 or offers. 478-7733 or 478-1019.

64 FORD PICKUP WITH canopy, runs well, $995. Phone, 656-4325

1969 ¾-TON VAN, CAPTAINS chairs, cruise control, insulated. Best offer. 381-0817.

1977 GMC 4X4 STEPSIDE. Loaded. Dual tanks. $5900. Phone 478-2705.

CHEV STEP VAN, CAMPERized, good condition, $2000. 385-1549.

71 FORD ½ TON, 62,000 MILES, small V8, 302 4-speed, $1100. 478-9346.

70 FORD ¾ TON PICKUP, V8 4 speed, good condition $1,300. 382-7683.

1979 TOYOTO 4X4 SHORT BOX, stereo, extras, excellent condition. $7800. 652-2171.

66 VW VAN, FACTORY REbuilt 1500, cassette, 12 volt, great for camping. 386-1729

76 BLAZER 4 WHEEL DRIVE, 45,000 miles, just tested, $7000. 386-7889.

MUST SELL, 1973 MAZDA 1800 Pickup, with Sportsman canopy. 479-0138.

53 MERC ½-TON, STOCK flathead, driven daily. $650. 477-9274.

69 DODGE VAN, NEW MOTOR, rebuilt transmission, new brakes, etc. Best offer. 388-9302.

1971 ¾-TON FORD, 4-SPEED, low mileage, good condition. Asking $2200. 478-3458, 642-4844.

1973 DODGE VAN, LOW MILEage, 6 cylinder, standard trans, $3195 or offer. 479-6321

1974 FORD 4X4, GOOD CONDItion, winch, big bumper, canopy, extra tank. 112-748-9502.

WANTED HEAVY FLAT DECK truck or cab and chassis only. 658-1144.

1967 DODGE VAN, GOOD RUNning order. 658-5834 after 6pm.

1969 GMC ½-TON, 350, AUTOmatic. Best offer. 595-0846.

VW VAN, SUNROOF, RAdials, good condition. 598-0075.

67 DATSUN PICKUP, JUST tested, $1500. 478-4827

JEEP CJ5, HARD AND SOFT tops, must be seen. 595-8854.

78 FORD ECONOLINE 100 VAN, $4500 or offers. 384-1948.

72 DODGE D800, 5 TON DUMP, single axel, radial tires. 479-1980.

1974 TOYOTA LONGBOX, clean, top shape. $3200. 384-1354.

70 DATSUN PICKUP, 1600CC, $1200 firm. 656-2869.

74 FORD COURIER PLUS canopy, $2450. 383-9579

1972 INTERNATIONAL 1110 V8 pickup, $1500. Phone 658-8893.

1969 FORD PICKUP WITH canopy, $1100. 478-5695.

69 GMC PANEL, GOOD RUNning order, tested. $700. 652-2139.

1974 GMC ½-TON, 56,000 MILES, $2400 or best offer. 478-7419.

158 TIRES

ALIGNMENT SPECIAL
$12.88
ADJUST — caster, camber, toe-in and tire air pressure.
INSPECT — front end, suspension, springs, shock absorbers and steering assembly.
Parts and installation extra.
PHONE FOR APPOINTMENT.
D&D Tire
1620 BLANSHARD.
382-7283

WANTED: FOUR 8 STUD 750-16 wheels and tires, will sell or trade five 950-16.5 wheels and tires, like new. 652-5554 after 5pm.

TWO 16.5-10 HUNDREDS AND two 16.5-12 hundreds mounted on 9.75 chrome mags. Excellent condition. 384-2836

4 MICHELIN RADIALS, 165X14, 4 for $80 or $25 each. 478-0630 after 5.

1980 CORVETTE RALLY wheels and tires, brand new, $580. 477-8752.

TWO H70-15 TIRES ON GM slot mags, both brand new, offers. 385-6995

ONE NEW G78X15, ONE USED G78X15. Two used snow tires 695X14. 383-7249.

5 GOODRICH RADIALS, 155SR13, 4 low mileage. 1 new. $110. 384-5632.

TWO REMINGTON TIRES, TX-120, 860.13, $75. Phone 383-8970.

FOUR WHITE SPOKE RIMS, five tires, 10-15, 6-bolt pattern. 642-5110.

158 TIRES

Birthday Sale
Feb. 11 to 16
ONE
WHOLE WEEK
of Automotive Specials
"FREE DOOR PRIZES"

WINTER TIRES
CURRENT STOCKS
LESS 20%
Installation Extra
(Limited Quantities)

ROAD HUGGER TIRES
SERIES 50-60-70
CURRENT STOCKS
20% OFF

SUMMER TIRES
Radials, Belted, Premium
Polyester
SAVE 10%

PLUS DOZENS OF
IN STORE
SPECIALS!

OPEN
SATURDAYS
8:30 a.m. to 4:30 p.m.
Mon. to Fri. til 10 p.m.

SUBURBAN
Do-It-Yourself
Parts Store
3377 Douglas Street
388-5171

FOUR AMERICAN CHEV RACing slotted mags, good shape, nuts and caps, $130. 592-3102.

TWO MINI TIRES DUNLOP D75 520-10, 2 ply tubeless rayon. Good tread left. 382-4474.

FIRESTONE A78-13 WHITE walls, studded snow tires, used one month. $24 each. 386-9685.

TWO NEW MICHELIN RADIAL 165X13 white wall summer tires on Datsun rims. 592-0309.

TWO 185-70 SR14 CONTINENTAL snow tires. 479-5279.

160 PARTS, ACCESSORIES AND SERVICE

Birthday Sale
Feb. 11 to 16
ONE
WHOLE WEEK
Of Automotive Specials
"FREE DOOR PRIZES"

MOTORCRAFT
SPARK PLUGS

Standard	99¢ ea.
Resistor	$1.15 ea.

MOTORCRAFT
PREMIUM OIL
10W-30
6 Pak (6 litres)
$8.95

MOTORCRAFT
SCREW on FILTERS
Ford, GM, Chysler
2 for $4.99
(Limit 4 Per Customer)

Plus Dozens of
In Store Specials!

OPEN
SATURDAYS
8:30 a.m. to 4:30 p.m.
Mon. to Fri. til 10 p.m.

SUBURBAN
Do-It-Yourself
Parts Store
3377 Douglas Street
388-5171

STYLISH FIBERGLASS canopy to fit any import truck with standard size box. Excellent condition. $450; also 4 wheels complete with used tires to fit import truck. Offers. 721-5356.

RADIATOR REPAIRS, FAST top quality repairs at Maurice's Auto Body, 427 Beta St., phone 386-3381 or 384-8094. Located behind the Burnside Pay and Save Gas Station.

MGB-VW PARTS. MOST everything. No complete cars. Presently wrecking 65-69 MGB. Complete VW-MGB repairs available. United Outlaws Garage. 2702 Sooke Rd, 474-1088

WANTED:
Scrap cars hauled and bought. Batteries, lead, copper, brass or any kinds of metals also running and non-running cars and trucks. 388-6275 pager 2564.

VICTORIA 4-WHEEL DRIVE
FREE WHEELING HUBS for any make of 4-wheel drive.
597 Hillside at Rock Bay
D-13531 386-6511

TOP PRICES PAID
for scrap cars and metals, we pickup anywhere.
382-4493 384-8075 pgr 1614

15X8 CHROME RIMS FITS Valiant, etc. $50. 14X7 chrome rims fits Ford $40. 1500 Volkswagen Teepee header system $40. Misc. Volkswagen parts. 595-8552.

9" FORD GEARS, 3.89 AND 4.11; 340 and 440 head; 383 short block; turbo 400; 2 speed power glide, manual shift and other parts. 386-8161 after 6:30pm.

65-66 IMPALA HEADERS, $50. Chrome Universal traction bars, $45. Four 15x7 Pontiac mags, $125. Pair of air shocks for Chev, $40. 479-8569

TAKE AWAY WHOLE OR IN part 67 2 door Ambassador, V8, automatic, power steering, power brakes. 479-1986 after 5pm.

NEVER WAX
Your Car Again — Only $89.95
TIDY CAR 382-4222

NEW WARN WINCHES
$660 and $630
Dual-drive differentials
478-5112, after 5 pm

WINNABAGO CANOPY FOR long box, smoke plexiglass cargo door, $400 firm. 479-8805, 7-10pm.

SMALL BLOCK FORD TUNnel ram, $250. 3-speed standard transmission complete $150. 479-9244.

65-66 MUSTANG HOOD AND front bumper wanted. Also, good 66 black bucket seat wanted. 477-7702

FOUR CRAGARS 14" FORD OR Dodge, with lugs, $325. 55 Ford 2-door for parts, $100. 112-743-2921.

AUSTIN OR MORRIS 1100, America 1300, large supply of body, motor, transmission parts available. 477-3668.

USED DATSUN, TOYOTA, Pinto, Honda parts. Bob and John's Autobody, Cobble Hill, 743-9141.

WANTED: 69/70 CHEV GRILL and front bumper, hood and front fenders. Phone Fisher 388-6657 or 656-1537.

WANTED-TRANSMISSION for 1966 Austin Healey Sprite Mark III, must be excellent condition. 595-1645.

64 CHEVELLE 2 DOOR HARDtop, parts or whole. Wanted: 4 speed trans. Will take trade. 384-2737, Dave.

160 PARTS, ACCESSORIES AND SERVICE

BEETLE
AUTO
HAUS
Volkswagen Parts
Accessories and Repairs
Rebuilt, exchange shortblocks
2821 DOUGLAS ST. 382-1815
Across From Colony Motor Inn

1 NEW ACKLANDS AC-DC 250 amp arc welder with cables; 1 new Devilbs compressor, single phase, 5 Hp., 175 lb. storage tank with 18 CFM; 1 new bench star drill press, ½" Hp., 5 speed, swivel table with vice; 1 glass deed cabinet complete; 1 Fugi air grinder, 20,000 RPM; 2 large hot tanks with accessories; 3 25' extension cords; 3 25' air hoses complete, and misc. other equipment. 386-8161 after 6:30pm.

12"-16" TIRES. TURBO 400 automatic with shift kit and convertor. Four 15" racing slicks for stock or super stock. Late 60's stepside longbox (Ford) and rear end. Batteries, 12 and 6 volt. Assorted standard transmissions. Body parts for 1972 Olds 88, 1970 Javelin, 1966 Pontiac custom sport. Hub caps assorted. Carburetors. Fender skirts. Offers. Some trading. 381-0774.

AUTOMATIC TRANSMISsions, chrysler, Ford, GM, AMC and imports. All professionally inspected and some fully rebuilt. $150 and up. Warranty. Also 390 Ford to be rebuilt. Also scope engine analyser Marquette 215. 386-5522, after 5:pm 477-0964

SPRINGS
Complete Repair Service for cars and trucks. LOGAN SPRING & SUSPENSION LTD., 60 Crease Ave. (Behind Budget Rent-A-Truck) 384-2744.

NEVER WAX AGAIN
Guaranteed (preserve a shine). Invisible seat covers. Interior shampoo. TIDY CAR, D'Arcy Kerr (Associate Dealer), 477-2161.

WRECKING
76 Dodge D100 truck, mechanical parts only. 76 Datsun 710 2 door. 79 Toyota Longbox-box only. 78 Datsun B210 Fastback. 478-1515 8:30-5pm. Monday to Saturday.

NEW FRONT AND REAR shocks and exhaust pipe to fit 1960-61 Austin A99-6. 652-3769 after 7pm.

WRECKING WELL-MAINtained 63 Pontiac, good auto trans and posi rear end, etc. 479-2898.

FOR VOLVO 122S, REPAIR manual, $10. Disc brake kit, $15. 3 chrome wheel rings, $35. 477-5922

FOR SALE, 396 CHEV ENGINE, $800 or best offer. 1976 Datsun 2000 engine, $350 or best offer. 474-1717, after 5.

COMPETITION HEADER FOR Mini, variety Smith gauges, all brand new, imported from U.K. 479-6372.

ECONO AUTO PAINTING from $179.95. All preparation plus 2 coats. 478-2713 9am-5pm

WANTED: AUSTIN CAMbridge or Morris Oxford stationwagon, any condition. 595-6153.

69 CORONET STATIONWAgon, 73 318, prefer whole or parts, 478-0945.

REBUILT CARTER QUAdra—jet and chrome air cleaner, $50. 478-7489

V8 283 GMC ENGINE, EXCELlent condition, $300 firm. 652-2613.

1967, 283 CHEV.
GMC. 3 speed overdrive. Trans. Offers, 477-3982

COMPLETE 69 AUSTIN America 4-speed, for parts. 385-9011.

FREE TOWING
Scrap cars and trucks cash paid, 478-9947.

FORD 4-SPEED TRANS truck, various 348, 409 parts. 478-0573.

CHAMPION CABLE CHAINS fit 14/15", also trunk ski rack. 477-5493.

CAMPER VAN TOPS, ONLY three left at last year's prices. $495 installed. 478-2713.

1968 PONTIAC ACADIAN, running, whole or for parts. 479-5843.

72 DATSUN PICKUP TAILgate, good condition, $50. 382-5930 before 6pm.

TOTALLY REBUILT FORD C6 trans, fit big block, $150. 652-3667.

FORD 272 FLYWHEEL, clutch, pressure plate and bellhousing. Offers. 479-7746.

68 1600 PLUS 71 2002 BMW, both complete and would make one, $2000. 479-5541.

8' FIBERGLASS CANOPY, door damaged. A steal at $350. 479-5541

ALUMINUM TRUCK BOX, 7'x7'x12', for any flatdeck, excellent condition. 477-4185.

WANTED: PAIR VW BUG front fenders in good shape. 479-6135, Pete.

WANTED: MOBILE HOME wheels and tires, set of 4. 479-7994.

MUST SELL PIONEER TAPE deck, power booster, 4 speakers. After 5pm. 477-2582.

67 CHEV, 6 CYLINDER ENgine, 250 cu. in, $275 complete. Good condition. 478-0264.

WANTED: FRONT END parts for 75 Ford 4x4 plus shortbox stepside. 652-2558.

PONTIAC AND CHEV AUTOmatic transmissions, turbo 400 and 350. 479-3790.

63 AUSTIN CAMBRIDGE, automatic, still running, for parts. 598-2493.

71 DODGE COLT, 60 VOLKSWAgen, Ford and GM parts. 595-8717

2 CHEVY CHROME WHEELS, sport track 60's, $150 or nearest offer. Call after 5pm 478-4375

CASH PAID FOR SCRAP CARS Associated, 478-9571

77 FORD DELUXE CANOPY.
479-4642

WANTED: 1952 CHEV 2 DOOR coupe body parts. 386-3175.

TURBO 400 TRANS AND HOLley 600 CSM. 112-743-5479.

GOOD 340 MOTOR PARTS, reasonable. 656-6802.

'68 DODGE MONACO FOR parts, $250. 386-6297, after 5.

ROLL BAR FOR MG, $75. 478-1147

WANTED: 1500, 1600 VOLKSWAGEN BLOCK. 658-5132.

WRECKING 1974 PINTO HATCHBACK. 478-9969.

261 GM ENGINE, READY TO use, $100. After 5, 598-1215.

WANTED-MAZDA MOTOR, 1970. Phone 386-0501.

1973 GRAND TORINO PARTS for sale. 478-4774

71 MAZDA R100 RADIATOR $75. Transmission $50. 478-7974.

1965 GMC 1½ TON CHASSIS. Phone after 5, 652-3724.

WANTED: 1956 VAUXHALL parts. 592-3102.

CANOPY FOR TOYOTA HYLUX $200. 658-5753.

REBUILT 383 DODGE MOTOR. $300. 384-9664.

1971 VEGA FOR PARTS. Phone 381-5356.

164 AUTO BODY AND PAINTING

ECONO AUTO PAINTING from $179.95. All preparation plus 2 coats. 478-2713 9am-5pm

164 AUTO BODY AND PAINTING

PRISM AUTO BODY LTD. guarantees quality craftsmanship, competitive rates and fast service. See us for your free estimates today at 1496 Admirals Rd. behind Saanich Lumberyard.

166 CARS AND TRUCKS WANTED

We Buy & Consign
QUALITY
PRE—OWNED
VEHICLES
385-4444
LES CARR'S
SALES & LEASING
854 PANDORA AT QUADRA

WE PAY
the Highest Prices for
Your Clean Used Car
TRY US—YOU'LL BE
SURPRISED!
CONTACT
CARL SPICER
Used car mgr.
Empress Pontiac Buick
GMC LTD.
382-7121 DL01227A

CASH
FOR CLEAN
USED CARS
SEE LES STARLING
SUBURBAN
Motors Ltd.
3377 Douglas 386-6131
Dealer 5528

IMPORTS
SPORTS CARS
SMALL DOMESTICS
URGENTLY NEEDED
EDWARD
motors ltd.
3319 Douglas
(Opposite ICBC)
Dealer 6605 384-1161

GeM
PAYS
High Prices
FOR CARS & TRUCKS
480 Esquimalt Rd. 382-7195

WE BUY
ALL
MAKES
McCallum Motors Ltd.
Corner of Yates & Cook
382-6122 D5603

WANTED
TRUCKS & VANS
Also will take
consignment vehicles
GARDEN CITY AUTO
LEASE CENTRE
382-9111 2978 Douglas

★ WANTED ★
73-74 TOYOTA pickup in good condition, low mileage preferred. In the $2000 to $2500 range. Call 479-3312.

CASH FOR GOOD,
CLEAN USED CARS
THOMAS PLIMLEY LTD.
1010 Yates St. 382-9121

CASH
for clean, used cars
SAUNDERS Sales & Service
474-2211 Colwood

WANTED: VOLKSWAGEN OR Karman Ghia, convertible or sunbug preferred, must be well maintained. 658-1015.

CASH FOR CLEAN CARS
E & K MOTORS LTD.
642 Burnside E. 383-6231

1975 BLAZER CHEYENNE 4X4, low mileage for 1975 or newer Suburban 4x4. 385-1709, 656-8373.

MUSTANG WANTED, 65 OR 66. 384-3164.

168 CAMPERS, TRAILERS and MOTOR HOMES

IMPALA
CAMPING WORLD
WINNEBAGO
RUSTLER
ROADWAY
HOLIDAIRE
TRAVELAIRE
LEISURECRAFT
BOLER, LIONEL, EMPRESS
CANOPY TOPS — ACCESSORIES
SERVICE
PAT BAY HWY., SIDNEY
656-5504 Dealer 5513A

Open 9-5 Weekdays
12-5 Sundays
PRE—OWNED RV
SALE!!

79 LEISURECRAFT Hardtop tent trailer. C/W stove, sink, spare tire.	$1,995
73 15' CUSTOM Travel Trailer, oven, toilet room, extra clean.	$2,695
76 13' BOLER C/W fridge, furnace, spare tire.	$3,295
75 9'6" CUSTOM Truck Camper, fridge, furnace, oven, toilet, jacks.	$3,695
74 24' INTRUDER Tandem Travel Trailer. Fully self-contained. Bathtub and storm windows.	$6,995

GREAT SELECTION OF
LIONEL
Canada's most popular
TENT TRAILER
Buy now-Avoid the Spring rush

ATTENTION!
For ½ ton and ¾ ton trucks we have the 8' ROADWAY Campers, c/w furnace, stove, fully installed. ONLY $2,495

MANY LOW LOW PRICED
MOTORHOMES

SPORTSMAN ALL-FIBERglass 8' camperette, good condition. Asking $850 or best offer. 478-8695.

CAMPER, 8½', 3-WAY fridge, oven, 3-burner stove, furnace, complete with jacks, very good condition. 598-1945.

FOR SALE, 1974 21' CLASS A Winnebago motorhome, good condition. 477-2704.

WE WILL BUY YOUR GOOD used Rec. Vehicle. Peden R.V. Ltd., 2855 Quesnel St., 386-3464.

RENT TRAVEL TRAILERS. 16, 17, 18, 23 feet. Winter and summer rates. 384-4818

AS NEW, 1978 OTTO 20' MOtorhome, complete, 9,000 km, $15,500. 734 Chesterlea Rd. 479-1127.

CLASS A MOTOR HOME FOR sale, many options, all offers considered, 479-6612.

WANTED: 16-18' TRAVEL trailer, reasonable condition and price. 478-5078.

1970 20'. HOLIDAY TRAILER. Self-contained. Dual wheels. $3500. 478-0767.

MOTORHOME FOR RENT BY month or week, sleeps 6. 656-5948.

168 CAMPERS, TRAILERS and MOTOR HOMES

PEDEN
RECREATIONAL VEHICLE LTD.
—16 Years of RV Experience
Ready to Serve You—
★ VANGUARD ★
★ PROWLER ★
★ TRIPLE E ★
★ STARCRAFT ★

JUST ARRIVED!
35' PROWLER 5th Wheel
The perfect live in R.V. Completely self-contained and the perfect investment in your freedom to live in comfort wherever you go.

ALSO IN STOCK
35' VANGUARD 5th Wheel complete with washer and dryer.
32' PROWLER 5th Wheel
27' VANGUARD 5th Wheel

USED 5th WHEELS

'74 30' Terry mint cond. spec.	$9500.
'78 21' Nomad self-cont.	$8995.

MOTOR HOMES
See the new 1980 VANGUARD and TRIPLE E Motorhomes.
Vanguard introduces a new 18½' motorhome. On display now.
Plus super specials on our volume purchase of 1979 models.

USED MOTORHOMES

1978 Vanguard 20½'	$15,995
1976 Vanguard 20'	$13,995

Travel Trailers
Special introductory prices on 1980 PROWLERS from 17' to 27' on Display

CLEARANCE
'79 PROWLER
USED TRAILERS

Prowler, 19' self-cont.	$6995.

Also 20, 26, 27 ft. avail.

USED TRAILERS

74 30' Holiday Rambler with everything	$8995
75 13' Scamper loaded	$2695

TRUCK CAMPER
1980 prices are up 10%!!
Fantastic buys on our volume pruchase of 1979 models

Vanguard 8', fridge, furnace	$3995
Vanguard 8'9' fridge, furnace	$4395
Vanguard 9½', toilet, loaded	$5695
Vanguard 9½', shower, loaded	$6795

USED CAMPERS

1977 Galaxie 9½ mint	$4195
1977 Okanagan 8'	$3195

PLUS OTHER SUPER
BUYS!
—Large Parts &
Accessories Store
—Repairs
—Consignment Sale
—Rentals
PEDEN RV LTD.
285 QUESNEL ST. (D1950A)
386-3464
Behind Empress Pontiac Buick

STOP
MOTORS
LTD
2524 DOUGLAS ST.
(Across from Vic Press)
383-3635

RELOCATION SALE
We are moving to a new location and we don't want to move our present inventory, make your offer today on any unit, you may be surprised, no reasonable offer will be refused.

FRONTIER
MOTORHOMES
NEW
7 to choose from
18'-23' with bunk beds

CAMPERIZED VANS
4 to choose from

USED R.V.
1972 Class A Pace Arrow

Here are just 2 examples
of our

BLAST OUT
SALE PRICES
Brand new 1979 Frontier, 18' Motorhome, c/w, shower, hot, water, fridge, furnace, many more Frontiers
New Price $21,969
Sale Price $15,849

1977 Okanagan, 11' camper, 3-way fridge, stove, furnace and toilet.
Was $5995
Sale Price $3895

Bank Financing
Available O.A.C.
Dealer 6307
STOP MOTORS LTD.
383-8931 383-3635

1966 23' ARISTOCRAT TRAILer, fully self contained, $3000 or best offer. 382-6827

9½' OKANAGAN, HAS EVERYthing, excellent shape, $3850. 479-2892.

WANTED HARD TOP TENT trailer, good condition, approx. $2000. 383-0679.

1979 WILDERNESS 20' TRAvel trailer, fully equipped, 383-9168, anytime.

8½' VANGUARD CAMPER, deluxe model. Phone 652-9023 after 6pm.

1974 27' SKYLARK TRAVEL trailer, fully equipped. $7,500. 112-743-5991.

73 VANGUARD 8', $2,695
CAMOSUN RV CENTRE
384-0213c

GREAT GET-AWAY: 76 EMpress motorhome, $12,500. 478-0917.

NEW 15' FIBERGLASS TRAILer, furnace and brakes, $4800. Phone 478-2745.

1977 CHEV 1 TON FLATDECK. Plus 15' camper, loaded. Must be sold, offers 478-2483.

WANTED-2 OR 3 WAY RV fridge and propane tank. Phone 479-9490.

1973 WINNEBAGO 21' BRAVE, excellent condition, 477-6550

4X6 UTILITY TRAILER, EXcellent condition, $250. 658-8748.

11' VANGUARD CAMPER, fully equipped, $3875. 478-1115

8' SLIDING CAMPER OVER cab, 4 yrs., $650. 478-0846.

1979 SHASTA, 23½', BUNK beds, sleeps 6, full bath. 642-4547.

1968 17½' SHASTA, FULLY self contained, $2600. 721-5427

168 CAMPERS, TRAILERS and MOTOR HOMES

Speedway
VOLKSWAGEN
971 YATES at Vancouver
385-2415

RVs!
'77 VANGUARD
Camper van loaded! Air, cruise, Michelin radials, sleeps 4, flush toilet and holding tank, propane stove, oven and fridge, thermo statically controlled furnace. A great deal at
$11,995
WE HAVE A GOOD SELECTION OF MINI-MOTORHOMES AND CAMPER VANS!
DEALER 5180

TRIANGLE HOMES LTD.
24 YEARS THIS MONTH
The company with 24 years under the same ownership assures you of honest dealings and reliable after-sale service.
To show our appreciation of the customer support that has made us successful, we are offering, in this, our anniversary month, until Feb. 29, 1980 a special
$100 per year discount!
Off our regular prices on new 1979 and 1980 motorhomes. Yes — that's right — a big
$2,400 SAVING
For You!!
The RV centre with the indoor showroom plus 6 bay coin-op Carwash with clearance for your RV.
Franchised dealer for Citation, Corsair, Aristocrat, Centurion, Southwind, Jamboree and Diplomat.
In Sidney on the Pat Bay Hwy. across from Sandown Raceway.
656-1122 656-7251
Dealer 1055B

DOMINION MOTORS
1978 32 HOLIDAY RAMBLER 5th. Loaded with everything plus 79 GMC Sierra Grande 6 pass. also loaded
Was $39,950 Now $34,990
1976 24' ITASCA, loaded
WAS $19,950 NOW $18,950
1974 CYGNET 16' $3,295
'73 OTTO H T.T. $1795
'74 SUNDOWNER H T.T. $2495
'74 13' BOLER $2495
'74 13' SPRITE $2795
In stock, new
CHINOOKS, LITTLE CHIEF, KIT KAMPERS, LAYTON TRAILERS and TRAV-L-MATES
YOUR DOWNTOWN R.V. PARTS DEPOT
1703 Blanshard St. 385-5012
Dealer 5183

Fennell's
TRAILER SUPPLIES LTD.
PROPANE — REPAIRS AND APPLIANCE SERVICE
Custom Building and Van Conversions
Large Parts and Accessories Store
652-3941
Mon.-Sat. 9 to 5
Sun. 12 to 4
6459 Patricia Bay Hwy.

CAMOSUN RV CENTRE
OPEN 7 DAYS A WEEK
79 Okanagan 9'6
C-W fridge, furnace, jacks
On sale Now $5,195
Canopy tops
1980's now in stock
All makes & sizes
Complete Parts & Acc. Dept.
Repairs to all makes
Consignment sales
650 Burnside Rd. E 384-0213

PEDEN R.V. LTD.
— RENTALS —
MOTORHOMES
CAMPERS
TRAILERS
Early Booking Specials!
Book your unit before April 1st and receive a special discount and an opportunity to receive your rental at no charge!
For Details Contact Us At
386-3464
2855 Quesnel St. behind Empress Pontiac-Buick

RENTALS
All Types of RVs
Reasonable Rates
Wille Dodge Chrysler
382-2313

POOLES RV TRAVELAND
Dealer for:
TERRY, TERRY-TAURUS, TRILLIUM travel trailers, SLUMBER QUEEN truck campers.
PARTS & SERVICES
ACCESSORIES
PROPANE — DUMP STATION
STORAGE
1080 Goldstream 474-1411
D5806

DOGWOOD TRAILER SALES
PARTS — PROPANE
WESTERN WILDERNESS Campers
WILDERNESS Trailers
2630 Deville Road
Highway 1 at Millstream
478-6841 D 5390

168 CAMPERS, TRAILERS and MOTOR HOMES

5,700 MILES
1977 Volkswagen camper conversion. Fiberglassed raised roof, propane fridge and stove. Trades welcome. For personalized service call DAVE SUTHERLAND, 386-2411 or 656-5041, Ensign Chrysler Plymouth. Dealer 5295

PROPANE
PARTS — SERVICE
BOB'S
MOBILE HOMES LTD.
25 Crease 386-3623
DL 00414A

FOR RENT OR SALE
MOTORHOMES
WEEKLY — MONTHLY
GARDEN CITY AUTO LEASE LTD, 2978 Douglas, 382-9111. D-5721.

Here's A Beauty
1979 21' Frontier M Home. Only 6,000 miles, 8 auto, power steering, brakes and radio. Lots of goodies. Great for the summer holidays with the family. For under $17,000. Call ALEC BOGUSZ at Empress Pontiac Buick Chev Olds Ltd. 382-7121 or 477-1575. Dealer 5701

MOVING, MUST SELL, 1978 Deluxe Mini Motorhome, sleeps 6 in luxury, all the options including air conditioning and cruise control. 39,000 miles. Spotless condition. $15,500, will trade for property. 477-2333.

72 WINNEBAGO, GOOD CONDITION, 40,000 miles, furnace, bathroom, holding tank, pressure water system and converter, $8000 will accept camper or trailer. 478-1520 before 9am.

13' BOLER, FIBERGLASS, for small car, only weighs 900 lbs. Fully-equipped with spare tire, only $2495 or best offer. 595-4748, after 5 pm or all day Sunday.

1975 FULLY EQUIPPED 20' Empress mini home, excellent condition, 43,000 miles, $11,750. For further information please phone 656-3225.

RAVEN RV'S
VAN CONVERSIONS
479-3178

BRITANNIA
VAN CONVERSIONS
478-2713 (Dealer 6703)

1974 VANGUARD 20', 360 Dodge, power steering, power brakes, sleeps 6, 34,000 miles, $12,900 or offers. 478-1963.

1972 DATSUN PICKUP AND Okanagan camper, both excellent condition, offers on $4500. 595-5905.

STARCRAFT CAMPER TRAILER, excellent condition, 2 years old, stove, fridge, etc. sleeps 6, $1600. 478-3918 ask for Chris.

77 CHEV, V8, AUTOMATIC, P.S, p.b, raised roof, appliances, rear dinette, $9600. 478-2713. Britannia, Dealer 6703.

1979 WILDERNESS TANDEM travel trailer, 20', toilet, shower and bath, sleeps 6, fully equipped, nearly new. 478-5802.

72 VANGUARD, 16½', EXCELLENT condition, toilet, 3-way fridge, furnace, 2 beds plus bunk. 652-5538.

11' VANGUARD CAMPER, IMMACULATE, fridge, stove, furnace, 4 jacks, 2 tanks, $3700. 598-6707.

76 SIESTA 9'6
Fridge, jacks, loaded, $3,895.
CAMOSUN RV CENTRE
384-0213.

1974 5TH WHEEL TRAVEL trailer complete with hitch, 31'. $8,500, best offer. 479-7980, 479-8112.

FOR SALE 1975 9½' CAVEMAN camper. Phone 658-8265.

11' CAMPER, GOOD CONDITION, $2,250. or offers. 478-3892.

169 MOBILE HOMES AND PARKS

SUMMERGATE VILLAGE
★ Fine retirement living
★ Own your lot
★ $500,000 rec. centre
★ Display homes on site
★ R.V. Storage
★ Phase II Now Selling
Turn West off Pat Bay on McTavish Road, (Airport turn off) then Right on Canora to Entry Gates.
Dealer 6155 Phone 656-1414

LANNON CREEK
POSSIBLY CANADA'S FINEST PARK
Buy your mobile home at the dealer of your choice. Scenic water and mountain views. Phone 642-5486, or 642-5972.

24'X48' DOUBLE WIDE 3-BEDROOM mobile home, 1152 sq.ft, all carpeted, drapes, stove, fridge, washer, dryer. Set up in family adult park. The last lot in the family section, across from the beach. Taxes $50 per year. Asking $32,000. Inquiries: Site #50, Sun Leisure Estates, R.R. #2, Skaha Lake Road, Penticton, B.C.

PRIVATE SALE, $38,700. COBBLE Hill. Modern 3-bedroom mobile home, features built in china cabinet, fridge, stove, dining and living room furniture, fireplace, air conditioner and rotor antenna. This home is situated on a well treed ¾ acre, with a nice cedar shop. For appointment to view call, 743-9139. Courtesy to agents.

ADULT PARK
SIDNEY AREA
8 ocean view lots left. Triangle Homes (Victoria) Ltd., 2435 Trans Canada Highway, Victoria, B.C.
Dealer #5088, 478-1774

WATERFRONT
Health forces sale of 2 bed. 1975 Moduline Home, overlooking Pt. Angeles. Permanent Lot rent of $100. Makes this a bargain at $13,950. Ph: 642-4697. Victoria Mobile Homes, dealer 5949.

THINKING OF SELLING?
Our listings are selling and we have purchasers waiting! For a no cost evaluation of your home and prompt courteous service call: Buy Right Homes, 474-2154.

FOR SALE BY OWNER, 12X60' Fleetwood mobile home. 2 large bedrooms with dining room, setup in park 15 minutes to town. $14,500 or offers. 474-1746, Langford.

NEW & USED HOMES
1510 Admiral at Craigflower. Four new developments for you to choose from. Open daily from 10-5, Sun. 12-5. Phone now! 383-2912. Buy Right Homes.

LARGE 2-BEDROOM MOBILE home with large double carport in Colwood trailer park, restricted to adults only. Asking only $11,000. Phone 478-2998.

1975 BRENTWOOD NEONEX 3 bedrooms, large bathroom, will sell partially furnished, garden shed included. Adult park, Cobble Hill. 112-743-4456

DOUBLE WIDE 24X40' 3 BEDROOM modular home, never lived in. A277 approved. $26,800. 652-3096

MOBILE HOME SITES AVAILABLE in Sooke. Paved, waterfront, quiet. Includes water and garbage pickup. 592-9117.

$2,000 BELOW MARKET!
24 wide on lakefront setting close in! Large brs. Must sell! $23,700! 474-2154. Buyright. D6162

169 MOBILE HOMES AND PARKS

SEE OUR 4 DEVELOPMENTS
Choose from any of our fine mobile home communities or tell us where you want to be. Locations for our fine homes in Esquimalt, Langford, Sidney, Sooke, Mill Bay and also Vanc. area. Phase I and II of Oakcrest filling fast. Choose your lot today. View homes in Langford (Trans Can Hwy) and Esquimalt (Craigflower Rd.)

BUYRIGHT HOMES
DL6162 474-2154 383-2912
Langford open daily till 8
Craigflower Rd. daily till 5

CASH REBATE
Buy a new General Home before February 29, 1980 and receive a factory rebate.
12' WIDE, $300
14' WIDE, $400
DOUBLE WIDE, $500
Ask about our mobile home park
Triangle Homes Victoria Ltd
2435 Trans Canada Hwy., Victoria, B.C.
Open 7 days a week
Dealer 5088 478-1774

GOLDSTREAM
MOBILE HOMES LTD
Trans. Can. Hy. and Sooke Lk Rd. New 1980 Homes on display, 14x70, 5 place award winning bathroom, 2 bdr. with fireplace, New D/Wide in adult sect. set up for display this weekend. 14x70 3 bdr. Glendale. Open to offers. Call Marsh Smith 478-1751 off. or 478-8774 res. Dealer 1280A.

OFFERS ON $23,500!
1978 deluxe 14x70 beautiful water view! Too many options to list. 474-2154. Buyright. D6162

1975 12X68' NEONEX ESTATE, excellent condition, 4 appliances. $17,500 or best offer. 478-0574

TO BE MOVED
12x48 with self contained 20x20 addition. 48' of covered sundeck. 474-2154. Buyright. D6162

DOUBLE AND SINGLE-WIDE spaces available in Sooke Park. 642-4420.

WILL ACCEPT MOBILE HOME in exchange for 4 bedroom home by Langford Lake. 478-8955.

ONLY $13,900!
Beautiful 68x12. Enormous treed lot! 474-2154. Buyright. D6162

IMMACULATE 2 BDRM
on bus, walk to shopping! Only $10,500 474-2154. Buyright. D6162

12X60 LEADER, 4 APPLIANCES, adult park close to marina. 112-748-1107.

178 SUMMER HOMES, COTTAGES and RESORTS

GALIANO LODGE
The Great Escape, open year around. Mini mid-wk pkge. $39.95 per person double. Call your favorite couple and make it a foursome. Excellent dining lounge and deluxe accommodations on the water. Tennis, sauna, hiking and golf near. Call 112-539-2233, Galiano Is. BC.

185 CONVALESCENT AND REST HOMES

VACANCY FOR A COUPLE OR 2 ladies in sunny private room, now available at Craigdarroch Rest Home. Cheerful, friendly atmosphere. For further information call Mrs. Parent at 595-3813.

190 ROOM and BOARD

CRAIGMYLE GUEST HOUSE
Bed and breakfast, or full board, winter and permanent rates available. Situated 1 mile from city center. Along side Craigdarroch Castle. 595-5411, 1037 Craigdarroch.

GLENSHIEL HOTEL
HOME FOR SENIOR CITIZENS
EXCELLENT FOOD
CENTRALLY LOCATED
606 DOUGLAS 383-4164

LARGE SUNNY ROOM, OWN bath, suitable for 2, retired preferred. 385-9403.

ROOM AND BOARD AVAILABLE on small farm, Sidney area. 656-1757

193 ROOMS TO RENT

DOMINION HOTEL
Rooms from $67.50 per week. TV and maid service at our full facility downtown hotel, close to all buses. 384-4136, 759 Yates St. (Division of Wells Fargo).

LOW RATES
MAID SERVICE
Room by day, week or month. Singles from $45 per week, $140 per month. The JAMES BAY INN, 270 Government St. 384-7151. (Div. of Wells Fargo).

WEEKLY RATES
$40 and up, maid services
385-5380
CHERRY BANK HOTEL

MODERN KITCHEN UNITS, close to downtown, color TV, from $27.50 daily and from $95 weekly. 383-0742

LARGE ROOM AVAILABLE IN clean attractive house, $167, all facilities. Call Wendy after 6pm, 385-8651.

TWO UNFURNISHED ROOMS in basement, prefer student or working female, $150 per month. 479-2570.

LARGE FURNISHED ROOM, $35/week, share kitchen, bath. Working quiet person. After 6, 381-0065.

PRIVATE ROOM, SHARE KITCHEN and bath, Fairfield area, $110 month. Suit male. 381-0518 between 10am-8pm

COMFORTABLE AND COSY furnished room, Glanford area. $125. monthly. 479-2445.

ROOM FOR MAN IN QUIET rooming house. Sharing kitchen. 382-8375

WEEKLY SLEEPING ROOMS, Douglas Hotel. Special rates.

197 HOUSEKEEPING ROOMS TO RENT

BRIGHT CORNER ROOM with cooking facilities, fridge, 1 older working gentleman, $80 inclusive, walking distance to town, bus at door. Must have references. 386-1884 after 10am.

AVAILABLE IN ROCKLAND mansion for 90 days, furnished, light housekeeping room for female. 595-8496.

BEACON HILL/FAIRFIELD, large room and kitchen nook, furnished and all utilities, no pets, $150. 383-8529.

HOUSEKEEPING ROOMS for rent from $115. One available immediately. Two available March 1st. 478-5561, 474-2744.

UNFURNISHED ROOM, stove, fridge, 3B-402 Chester, Fairfield, available immediately, $130. Between 9-5pm.

STUDENTS: BASEMENT suite for 2 separate beds, non smokers, $85 each. Phone 595-0376.

HOUSEKEEPING ROOMS, $130 to $180 a month. All utilities included. 383-0686.

HOUSEKEEPING ROOM, walking distance to town. 384-1663.

YOUNG PEOPLE TO SHARE house in James Bay. 383-2622 after 5pm.

197 HOUSEKEEPING ROOMS TO RENT

NEAR K-MART, BRIGHT cosy room, suite lady. 477-1654.

199 HOUSEKEEPING ROOMS WANTED

QUIET YOUNG LADY WANTS housekeeping room for end of February. 386-1388 between 4-7pm.

200 APARTMENTS TO RENT UNFURNISHED

Homehunters
2713 QUADRA
381-2113
TIRED OF HUNTING FOR ACCOMMODATION? HERE ARE SEVERAL OF OUR MANY LISTINGS

2 - 1 BR. Bay St. Close to shopping & bus $200.

1 BR. plus den. f/s, f/p, balcony. Fairfield area $360.

1 BR. downtown. w/w, f/s, c/v. Mar 1. $245.

1 BR. Cedar Hill. w/w, f/s. Sorry no pets $230

1 BR. Craigflower. Child & pet welcome. Mar 1 $240.

2 BR. Esq. w/w, f/s. Children & pets welcome. Mar 1. $240.

2 BR. Esq. w/w, f/s. Children & pets welcome $285. Immediately

2 BR. Gorge Rd. E. 4th floor. f/s, w/w. Mar 1. $295.

1 BR. Gorge E. f/s, w/w, heat incl. Mar 1. $245.

1 BR. Pool, sauna, rec room, parking. Mar 1. $265.

1 BR. Pandora. f/s, w/w. Close to bus & shopping $255.

2 BR. Private beach. Nice view. F/S, C/V, W/W.

2 BR. James Bay. Close to shopping & bus $358.

Bachelor, quiet, attractive building, Quadra St., $195.

1 BR., West Bay, close to Beach and shopping, $225.

1 BR. Esq., pool, sauna, billards & rec room, $255.

1 BR. Quadra St., bus stop at the door, $215.

2 br. Bay and Quadra, children and small pets, $290.

2 br. Gorge area, $340.

Mon - Fri 9-9
Sat - Sun 10-5
381-2113 - Fee $30.

Homehunters
2713 QUADRA
381-2113
MOVING UP ISLAND? WE HAVE VACANCIES IN:
PORT ALBERNI
3 BR. f/s, w/w. Mar 1. $335.
2 BR. f/s, w/w. Parking. Mar 1. $335.
PORT MCNEIL
1 Br. Kingome Pl $237, Mar 1.
2 BR. Mar 1. f/s, w/w $335.
NANAIMO
1 BR. Rock City Rd. Mar 1. $209.
1 BR. Seafield Cresc. Mar 1. $176.
Mon - Fri 9-9
Sat - Sun 10-5
381-2113 - Fee $30.

WINDSOR COURT APTS.
258 GORGE ROAD E.
AVAILABLE FEB. 29
1 bedroom from $240.
2 bedroom from $300.
Resident Mgrs.
Mr. and Mrs. Munday
385-6075
Mature Adults.
No Children. No Pets.
MACARTHUR PARK ESTATES LTD.

rentex
WE'RE NEW
WE'RE GOOD
WE'RE SPECIAL
CALL NOW AND SEE WHY!
Large bach.pad! $175 Util pd 5A0
ONe bedroom apt balc. carpets, laundry, ht pd. $200 (5A1)
Large 2 br bring kids/pets, w/w 4 appl. heat paid $225 (7S2)
MANY OTHERS TO SEE!
DIAL 381-1234
LANDLORDS 381-RENT

OAK BAY WATERFRONT
Condominium apartment available immediately at $950 per month with 1 year lease. 2-bedroom, 2-bath, spacious living room with fireplace; wrap around balcony with south and east exposure; exciting unobstructed sea and garden views. Top floor of exceptionally attractive building in top prestige area opposite Victoria Golf Club. To view call: Eleanor Sanderson, 384-9610, 479-1667.
J. H. Whittome & Co. Ltd.

SUPERB CONDO.
OPEN SEA VIEWS
$700 PER MONTH.
APR. 1ST
Spacious 2 bdrm. Condo. Master enste., LR with fireplace, DR, kitchen, 5 appliances, own laundry room, Washer and Dryer, balcony, covered parking, elevator, small exclusive bldg, 1 or 2 adults, no pets. Complete references required. Lease possible.
ROMA MOLYARD 384-4827
Royal Trust 384-8001

"SAILVIEW"
SEAVIEW RENTAL
TOWNHOUSES
2341 HARBOUR RD.
SIDNEY, B.C.
PHONE 656-0391

MALAHAT DELUXE RANCH home, divided into three completely separate suites, one 3-bedroom, huge living room with fireplace, dining room and separate laundryroom, $700 monthly; one 2-bedroom (rented) and a 1-bedroom with large living room and dining room with a private lawn garden, $375. Three carports, use of private pool and surrounding forest land, 5 acres of pasture land and a 3-stall barn available. 25 miles of riding roads and private lake. Adults only. Phone 595-3130.

AVAILABLE NOW
BRAND NEW - NEVER LIVED IN with our regular floor plan - (suits couple plus in law) approx 1180 square ft. - 5 rms plus 2/4 pc bathrooms plus 2 patios, drapes etc. Spectacular water view. NEW carpets, drapes, 3 first line appliances, $600 per month including heat, H. water, parking etc. Only mature people please. Dickie Agencies Ltd. 630 Seaforth Ave. View 1-4 daily. Days 382-4312 or 382-8239, eves. 477-4662

JAMES BAY! 1 BR, W/W, HT pd (1A1)
RENTEX 381-1234 Fee

1 BEDROOM APARTMENT TO rent 1125 Hillside Ave. $165. 478-6312

PRIVATE BEACH. 1, 2 BR, Bach. 912 Selkirk Ave. 382-3502

200 APARTMENTS TO RENT UNFURNISHED

QUALITERRA COURT, 804 Esquimalt Rd. 3 BRs $320/month plus all utilities. Adults only. No pets. Call Manager at 385-0953. 803 ESQUIMALT RD. 1 and 2 BRs from $190 plus utilities. Adults only. No pets allowed. Call Manager at 381-0839.
Complete Property Management
(Div. of D. F. Hanley & Assoc.)

OCEANFRONT
Luxurious apartment with a spacious 1400 sq. ft. 2 BR. - 2 washrooms - walk-in closet adjoining master bdrm. - patio off living room and master bdrm. presents a spectacular view - large kitchen with eating area - landscaped grounds - tranquil setting - deep water moorage at near by marina. Adult building.
OCEAN VILLAGE - 642-5254

SIDNEY
Bachelor $245-$275, one bedroom and den $360-$380. One bedroom den and loft $400-$410, 2 bedroom $385-$395, 2 bedroom and loft $460. Includes: wallxwall, drapes, hot water, cable, parking. Near shopping, bus, schools. Children accepted, no pets. 656-3060.

THREE BR SUITE (OR 2 BR and Den) in stately character style home on Rockland Ave. Two fireplaces and sundeck enhance the beauty of this suite, with the plus of a lovely view, and overlooking Government House — gracious living in good taste. No children or pets please. Available now — $625 per month.
david burr ltd. 384-9335

RENT TO OWN
Ocean view quality building. 2 BR, 1½ bath, deluxe unit. $450/$500.
Quadra & McKenzie, 1 BR, unit quality building. Loads of recreational facilities. Nice neighbours $350/$400.
VIDCO 388-4232

LAUREL POINT RENTAL
2 bedroom suites $550. per month. For further information call
PETER BEVAN 388-6258
CEDRIC STEELE REALTY LTD.

VILLAGE OAKS
2125 OAK BAY
Luxurious condominiums, 2-bedroom suites, 1½ baths, some available immediately. Some March 1st. Near all amenities. Call 595-2919.

HAMPTON COURT
159 COOK STREET
Large luxury one bedroom suite in charming heritage building overlooking Beacon Hill Park. $325 per month. Adult-oriented, no pets. References and lease requested. 382-3983.

TREELANE ESTATES
1 BR, $340 and up. Available immediately.
Hobby room, sauna, whirlpool, underground parking available. Adults only. No pets. 388-5332. Concord.

EMERAUDE APTS.
611 Admirals Rd.
Available immediately
1 BR - $150
2 BR - $250
Enquire at 102-611 Admirals
Creighton Property Mgmt. Ltd.

BEAUTIFUL WATERFRONT suite on the Gorge with 3 bedrooms and 2 full baths, suit family or 2 responsible couples, available month-to-month or lease at $550 per month. Large dining room with wet bar. 592-7246.

BAY ST. NEAR COOK
2 bedroom corner apt., 3rd floor, no elevator, controlled entrance, 4 yr. old building, available March 1st, 1 year lease, $380 per month. 479-4405.

SMALL SUITE, PARTIALLY furnished, utilities found, available to quiet living single person, non-smoker, in exchange for light caretaking duties at country museum. Suitable for retired person. 642-3121.

MCKENZIE WOODS
Barely 2 yrs. old. Very modern, spacious 3½ rm. (1 bdrm), large balcony, controlled entrance. Avail now $250. - mature people please. No pets. Dickie Agencies Ltd. 479-0226 or 382-4312

OCEANFRONT
Compact 1 and 2 bedroom apartments. Landscaped grounds, country setting, adults.
OCEAN VILLAGE - 642-5254

LARGE ATTRACTIVE 3 BEDROOM apartment in old house near Fernwood St. No children, $410 includes all utilities. Available March 1 or before. 595-4204 or 598-5023

YATES ST. MODERN QUIET building, 1 bedroom $190. Two bedrooms March, $254. Heat, cablevision, parking. Middle aged preferred. 384-7785, 386-1961.

AVAILABLE IMMEDIATELY, 1-bedroom apartment overlooking Fishermans Wharf and Olympic mountains, new building, only $200 per month. 595-0383.

FAIRFIELD BY THE PARK
Deluxe 1-bedroom suite, available March 1. Includes heat, hydro, hot water. $280 month. Open to view, Sunday 1-5 pm, 1156 May Street.

MARCH 1, SPACIOUS 1 AND 2 bedroom suites, fridge, stove, W/W, drapes, heat included, pool, suana, whirlpool. For appointment 9-11am. 386-5353.

AVAILABLE IMMEDIATELY, prestige condo, large living-dining area, 2 bedrooms, 2 baths, kitchen and all appliances. $630 per month. 382-2840 or 652-1667.

ONE BEDROOM APARTMENT for rent, Esquimalt area, water view, newly decorated, $225 per month, utilities not included. 592-1852 between 5 and 7pm.

SMALL 1 BEDROOM BASEMENT suite, Fairfield, quiet single person only. $215 utilities included. March 1st. 383-7133 or 595-5062.

MARCH 1ST, LARGE 1-BEDROOM upper suite in heritage home duplex, James Bay, w/w, fireplace, heat included. $285. 382-6090.

EXCELLENT 2 BEDROOM suite in quiet condominium. Harbour view. Adults. Lampson Street area. $360 per month. Available March 1st. 477-7024.

CHARACTER SUITE! OAK Bay
w/w, drapes, fireplace, 4 appl. heat paid and more! (2S1)
RENTEX 381-1234 Fee

DELUXE 2 BEDROOM! BALC, w/w,
dining rm $250. Laundry also (5A2)
RENTEX 381-1234 Fee

ROCKLAND ARMS
1 br. suite, suit retired lady, quiet, convenient, 1030 Linden.

2 BR. 2½ BATHS, 5 APPLIANCES. Walk out patio. View of The Harbour. $400.
Homehunters 381-2113 FEE

AVAILABLE MARCH 1. BACHELOR apt. Centrally located. Suit older person. Ph. 383-1833. K.I.M.

885 OLD ESQUIMALT RD APT
1 bedroom large suite, $202. Middle aged or older, no pets. 385-1849.

TWO BEDROOM, $255, MARCH 1st. One bedroom, $200, February 16th. Heated, child welcome. 652-3064. Sussex, Esquimalt.

LUXURIOUS SPACIOUS 2 bedroom, 2 bath corner suite, 6 appliances, $600 with lease. 384-4013, 386-3816.

AVAILABLE MAR. 1ST, 849 Kindersley near Nadan, 3 bedroom suite, $280 per month, no pets. 479-6709.

CHRISTIE POINT APARTMENTS, 2 bedroom apartment, $266 month, heat, water, cablevision, older children. 385-0644

200 APARTMENTS TO RENT UNFURNISHED

MODERN 2 BEDROOM WITH parking, centrally located, $235 monthly, heat included. Adults. 743-4575 evenings.

ONE BEDROOM SUITE, stove, fridge included. In basement. $225 month. No pets 479-8366.

2 BR. ESQ. F/S, C/V. POOL, Sauna. $320. Homehunters, 381-2113. Fee

1 BR. GORGE EAST. HEAT. C/V included. $206. Homehunters, 381-2113. Fee

1 BR, QUIET 3RD FLOOR STE., Quadra St., $220. Homehunter, 381-2113 Fee.

1 BR., ESQUIMALT, POOL, sauna, rec room, $270. Homehunters, 381-2113 Fee.

2 BR., OCEAN VIEW, CLOSE to shopping and bus, $318. Homehunters. 381-2113 Fee.

1-BEDROOM SUITE, 614 ESQUIMALT. Furnished or unfurnished. Available now. 592-4673.

1 BEDROOM APARTMENT available March 1st, Pembroke. 388-4403, 382-9454.

TWO BEDROOMS, CLOSE IN, $375 month. Utilities included. 382-2485

CITY CENTRE
Reduced rent for light caretaking, suit retired person. 388-9942.

HEATED BACHELOR, $195, mature adult, no children or pets. 384-1682.

201 APARTMENTS TO RENT FURNISHED

WEEKLY
DAILY
"BY THE HARBOUR AND THE HEART OF VICTORIA"
Centrally located close to attractions, Parliament Buildings, shopping. Fully equipped, furnished apartments with maid service. Indoor pool, saunas, Jacuzzi whirl pool, games room, free local calls, free parking.
ROYAL SCOTT MOTOR INN
425 Quebec St., Victoria.
388-5463.

LOOKING FOR A SPECIAL mature person to sublet beautiful 1-bedroom apartment on a 6-month basis. Everything brand new including dishes and linen. Gorgeous view, fireplace, 5 minutes by car downtown Victoria. $475 per month. Call collect, 245-2312, for appointment to view.

LUXURY LIVING
Furnished bachelor and 1-bedroom suites. Maid service, answering service. Indoor heated pool, cocktail lounge, saunas, coffee shop, dining room, laundry, colored cable TV. No pets. COACHMAN INN, 229 Gorge Rd. E. Phone 388-6611.

DELUXE ACCOMMODATION
Furnished bachelor and 1-bedroom suites. Colored TV, dining room, laundry, indoor pool, hudro pool, saunas, lounge, maid service, answering service. No pets. CANTERBURY INN, 310 Gorge Road. Phone 382-2151.

CRAIGFLOWER MOTEL
Now renting weekly and monthly deluxe bachelors and one bedroom suites on beautiful Gorge Waterway. Maid service, laundromat, color TV. 388-7861

HARTNELL HOUSE
Modern units by day, week or month. Close to downtown, colour TV, parking, linen, etc. 383-0742.

SOOKE
2 bedroom apartment, washer, dryer, fridge, stove, carpeting, furnished, pets and children allowed. $250. 642-4758.

WON'T LAST! 1 BR SUITE ALL bills
paid! Lots of parking, carpet thru-out! Onlhy $199 takes it 1S1
RENTEX 381-1234 Fee

LUXURIOUS FURNISHED 1 bedroom suite, available Feb. 15, utilities, cable included, fireplace, waterbed, microwave oven and more. $360. 385-3581.

ROYAL VICTORIAN MOTEL, 230 Gorge Rd East. Furnished units from $220 to $290 per month. Please call 385-5771.

2 BEDROOM AND BACH. SUITE close to downtown. Linen, dishes, and colour tv, parking inclusive. 383-0742.

FURNISHED! BACHELOR pad! ht pd!
self-contained $174 (1A0)
RENTEX 381-1234 Fee

ONE BEDROOM, WARM, CARPORT, utilities included. From $130 monthly. 478-4212.

COSY COTTAGES WITH FIREPLACES. 1 or 2 bedroom. No pets. Malahat Bungalows, 478-3011.

COSY FURNISHED BACHELOR, Feb. 15. $200. Homehunters, 381-2113 Fee.

FURNISHED 1 BR., F/S, W/W, your own entrance, $275. Homehunters, 381-2113 Fee.

$200 - 2 BEDROOMS - LOADED! (4S2)
RENTEX 381-1234 Fee

202 FURNITURE TO RENT

MAIS
FURNITURE and APPLIANCES
RENT
WASHER and DRYERS
COLOR or BLACK/WHITE TVs
FURNITURE — APPLIANCES
at PENNIES per DAY
1821 COOK
385-2435

STANDARD FURNITURE
Three Rooms from
$42.00 per month
Immediate Delivery
382-5111 737 Yates St.

CAMOSUN
FURNITURE RENTAL
Month to Month
Piece or group
Immediate Delivery
833 Yates 383-3655

203 APARTMENTS WANTED

rentex
LANDLORDS!
New — innovative — computerized! The largest tenant selection — They all need your vacancy!
FREE SERVICE
TRY IT!
381-RENT

Homehunters
2713 QUADRA
381-2113
Eliminate Needless Phone Calls
We also advertise FREE for you and send prospective tenants you require.
Give us a Try.
We're open 7 days a week
Free To Landlords
381-2113

RESPONSIBLE YOUNG working man requires 1 bedroom or bachelor in Fernwood, Fairfield or James Bay. Fireplace if possible. Non smoker. 386-3451 call evenings and please leave number

QUIET CAREER COUPLE, late 20's, seeks large 1-bedroom with den, character suite for March 1st. Up to $400 for the right place. Call 595-5616, before 3pm.

203 APARTMENTS WANTED

WANTED SMALL FURNISHED apartment near centre of city for June and July 1980. Accommodation for one person. Particulars upon request. Reply to Victoria Press Box 754.

RESPONSIBLE WORKING woman requires one bedroom suite preferably in older building. Willing to maintain. 383-4132 or 386-3249.

PROFESSIONAL BUSINESS woman with exceptionally quiet 7 year old child, needs 1 bedroom suite in block for $200 or less. 386-8854

RESPONSIBLE, WORKING mother with 7 year old daughter urgently requires 2 bedroom suite for March 1st. 595-5718 after 5.

WANTED: SMALL APARTMENT block or triplex or duplex, preferably in Saanich area. Write: G. Taylor, 301-402 21st St. E., Saskatoon, Saskatchewan.

LADY FROM EAST, ACCUSTOMED to nice things, seeks comfortable flat for short stay, February 15. Local references. 592-6319

RECENTLY WIDOWED, MIDDLE-AGE man with elderly dog wishes to have unfurnished apartment by March 1st. 385-6868.

GROUND FLOOR ACCOMODATION desperately needed for elderly lady, and older small dog. 477-0885

QUIET WORKING GIRL wants 1-bedroom basement suite, by March or April. 385-2700.

WORKING WOMAN WITH CAT looking for 1-bedroom suite, $200 or less. Non-smoker. References. 474-2886.

WORKING FEMALE REQUIRES 1 bedroom suite for March 1st. 595-4838 after 4pm.

GENTLEMAN, 36, SEEKS reasonable, quiet suite with gardening privileges. 721-3013.

MIDDLE AGED HANDICAPPED couple wish ground level apt. 382-5203

204 SHARED ACCOMMODATIONS

SELF EMPLOYED BACHELOR (33) now sharing with working single parent, private room, family atmosphere. Working female or single parent preferred. 381-2122, 3239 Doncaster at Cedar Hill.

ROOM IN EXCHANGE FOR occasional babysitting and sharing garden work, male or female. House walking distance to the ocean. Non-tobacco smoker please. 595-6488.

WANTED 1 OR 2 RELIABLE working persons, preferably male to share 5 bedroom older home. Close to Gorge Road Hospital. Call 388-7745 anytime.

BI-MALE WITH LARGE, ATTRACTIVE 2 bedroom, character suite seeks same to share suite. Available March 1st. References required. 382-0105 evenings.

HOUSE IN CENTRAL SAANICH, have one room with seaview vacant. Rent and utilities $161 per month. Days, 652-9313, leave message or 652-2683.

RESPONSIBLE PERSON wanted to share five bedroom home starting March 1st. 384-8532.

YOUNG LADY SEEKS SINGLE person to share roomy lakefront house, 30 minutes from town. $150 plus utilities. 478-1147

ROOM AVAILABLE IN COUNTRY home. Close to bus. Prefer single parent and non-smoker. 479-6409.

WORKING GIRL HAS 2 BEDROOM apartment to share with same, $175 including utilities. 721-3973

WOMAN TO SHARE HOUSE, Royal Jubilee area. Available March 1st. $160 month. Utilities included. 595-6948.

WANTED PLEASANT PERSON to share country home. Car and job necessary. 652-2952.

205 RENTAL AGENCIES

LANDLORDS
APT. MANAGERS
YOU DON'T NEED THE SERVICES OF A TENANT REFERRAL FIRM
BUT
Any of the existing firms including Cheetah Enterprises Ltd will
1-save you time.
2-eliminate many hassles.
3-save you money.
4-advertise your vacancies.
ONLY "CHEETAH"
Guarantees satisfaction to prospective tenants and
PAYS YOU
If your vacancy is taken by one of our pre-screened tenants
CHEETAH ENTERPRISES
"Capital House."
1815 Blanshard Street
381-2122

COMPARE!!
1.-One-year Registration
2.-Low Referral Fee With
MONEY-BACK GUARANTEE
3.-Friendly PERSONALIZED Service
4.-No "Dead" Listings
Call or Drop In
for Coffee and Information
Cheetah Enterprises
"CAPITAL HOUSE"
1815 BLANSHARD ST.
381-2122
8:30-4:30 Monday-Friday
Or 388-5464, Pager 551
Evenings and Weekends
For the Best Selection of
HOUSES, APTS, TOWNHOUSES
SHARED ACCOMMODATION
CALL TODAY

Homehunters
2713 QUADRA
381-2113
TIRED OF HUNTING FOR ACCOMMODATION?
We are working 7 days a week locating suitable vacancies that meet your needs.
We have many vacancies on hand at all times.
DON'T WAIT!
Call NOW or drop in any time for more information.
FEE $30.

rentex
TENANTS! If you need a home now or a few weeks from now, come down and see us today! We have the largest vacancy selection due to the speed and efficiency of our computer system! We care!
710 MARKET ST.
OPEN 8-9 7 DAYS
381-1234
Landlords! Our purpose is to put the right tenant and landlord together. We are committed to providing the best rental service ever known! The computer is designed to accurately record your vacancy information! Try it once, you won't believe the results!
Private Number
381-RENT
rentex

205 RENTAL AGENCIES

310 ROBERTS ST.
Waiting list. 384-5320.
Princess Louise Apts.

206 DUPLEXES TO RENT

Homehunters
2713 QUADRA
381-2113

2 BR. 1350 sq. ft. F/S/, W/D. Harbour view. Small pets. $650.

2 BR. Beautiful Ocean view. Children welcome. F/S, W/W, F/P. $450.

2 BR. Colwood, f/s, w/d hookup. Children & pets $325.

3 BR. Langford. f/s. Children & pets $325

Mon - Fri 9-9
Sat - Sun 10-5
381-2113 - Fee $30.

NEW IN TOWN?
CONSULT THE EXPERTS
2 bedroom duplex, until paid! Children welcome! $325. (5D21)
3 bedroom SxS, fireplace! W-W, fenced yard, only $435. (7x32)
rentex
381-1234

ESQUIMALT, SIDE-BY-SIDE self-contained 1-bedroom, living room with fireplace, large kitchen, stove, fridge, utility room, 3-piece bathroom with bath enclosure, vanity, basement with workbench or storage room. Free parking, cable, carpets and drapes. No children or pets. 382-4719.

rentex
3 bedrooms — kids, pets OK! W-W, 1½ bath, dishwasher, $450 (7H3).
Call 381-1234 Fee

SIDE BY SIDE DUPLEX, 4 bedrooms, 2 bathrooms, full basement, fridge, stove, dishwasher, carport, sundeck, close to town, damage deposit and references required. Occupancy February 15th. 386-2707 after 5pm weekdays or anytime weekends.

FANTASTIC SEA VIEWS, prestige neighborhood, modern large 2 bedroom, includes 4 appliances, Central Saanich, $495 includes all. Call 656-5876.

SXS DUPLEX, 2-BEDROOMS, w/w, no basement, close to Woolco, children welcome. Available February 15th. $300. 595-4913.

NEW, WXW, FRESHLY painted. Fireplace. Dining room. 4 bedrooms, 2 bathrooms. 2000'. Empress Ave. $495. No pets, references. 478-5319.

2 BEDROOM, 10' FROM water, w/d, f/p, f/s, just renovated, $475. Homehunters, 381-2113. Fee

2 BEDROOM DUPLEX, STOVE and fridge, washer and dryer hookup. $350. 381-2233, 477-8522

2 BEDROOM, $255, MARRIED couples, no children, no pets. B-1760 Haultain. 479-3368.

THREE BEDROOM, FIREPLACE and w/w, stove and fridge. Fernwood area. $400. 479-4509.

DELUXE SXS IN COLWOOD, 3 bedroom, fireplace, no pets. $450. 652-3249.

3 BEDROOM DUPLEX FOR rent. Available March 1. 384-9253

ESQUIMALT, 2 BEDROOM lower duplex, $240. Phone 382-9995.

207 DUPLEXES WANTED TO RENT

RETIRED MAN, RESPONSIBLE, quiet, nonsmoker, requires duplex, small house by April 1st. Two bedrooms preferred with basement or garage, no appliances required. 382-5330.

210 HOUSES TO RENT UNFURNISHED

BB BROWN BROS on LANSHARD
"People Helping People"
$1000. 3611 Cadboro Bay Road, large, luxurious home with magnificent view of 10 Mile Point and mountains. 3 Bdrm upstairs with fully self-contained 2 Bdrm suite in basement. Stove and fridge, freezer, dishwasher, washer and dryer, 2 fireplaces, 2 bathrooms, wall to wall throughout, 3 car garage, landscaped garden. Perfect for family with good references.
For futher information call:
BROWN BROS. AGENCIES LTD., 385-8771 (anytime)

AVAILABLE IMMEDIATELY CENTRAL SAANICH. EXCEPTIONAL QUALITY FOUR BEDROOM EXECUTIVE HOME, 3½ BATHROOMS. WATERFRONT PROPERTY WITH SPECTACULAR VIEW. SPACIOUS, W/W, F/P, DRIVE-IN GARAGE, FULL BASEMENT. TO VIEW CONTACT MONTREAL TRUST COMPANY, PROPERTY MANAGEMENT, 386-2111.

UPLANDS BORDER — AVAILABLE IMMEDIATELY. THREE BEDROOM HOME RECENTLY PAINTED THROUGHOUT. F/P, LANDSCAPING, DRAPES, DRIVE-IN GARAGE, FULL BASEMENT. $700. P.M. NO PETS, REFERENCES REQUIRED. TO VIEW CONTACT MONTREAL TRUST COMPANY, PROPERTY MANAGEMENT. 386-2111.

Homehunters
2713 QUADRA
381-2113

3 BR. Portage Inlet. F/S, W/D, 2 F/P's. Children & pets $395.

2 BR. .8 acres. F/S, F/P. Children and pets welcome. Country living $375.

3 br. townhouse, James Bay, W/W, F/S, basement, cover parking, yard and walk out patio, children welcome, $475.

Open Mon - Fri, 9-9
Sat - Sun, 10-5
Fee $30.

CHILDREN WELCOME! SUPERB 3 bedroom, waterfront, view, w/w carpet and balcony (5D31).
RENTEX 381-1234 Fee

SOOKE
3-bedroom, washer, dryer, fridge, stove, some furniture. $375. March 1st. 642-4758.

CITY, 2 BEDROOMS, FIREPLACE, full basement. Available February 10th. $425. per month. 382-7874 after 5pm.

210 HOUSES TO RENT UNFURNISHED

EXECUTIVE HOME
OAK BAY
Within walking distance of library and village shopping, basement level, 1 small den or office, drive-in garage, 1st floor features charming entrance hall, large living room with fireplace, formal dining room with leaded doors, large eat-in kitchen adjoining laundry room, 2 ample sized bedrooms and bath, 2nd floor - very large open 32' bedroom with adjoining full bath. Available for Feb. 15th or March 1st occupancy. References required. $700 per month. Phone 382-6373 or 592-0648.

EXECUTIVE WATERFRONT TOWNHOME
Situated on Saanichton Bay. Two bedrooms, triple plumbing, utility room, double, self-contained garage. All appliances and drapes. Adults only. Available March 1. Minimum one year lease. References required. $700 per month. Mr. D. Munro, Victoria Realty Ltd., 386-3585 or res. 477-1705.

WATERFRONT
SIDNEY
ALL NEW
$625. per month. 2 bedrooms, family room, 2 baths, 2 fireplaces. Lots of sundecks. New stove, fridge and carpets throughout. Available Feb. 1.
RENTAL DEPARTMENTS
598-3321
JACK MEARS
OAK BAY REALTY LTD.

ROOMY CHARACTER HOME, newly renovated, available, February 15th, 1000 block Southgate in Cook Street-Fairfield area. 2 storey, full basement, 2 bedrooms on main floor, 1½ bathrooms, kitchen, dining room, pantry, living room, front room and 2 bedrooms up. Close to Beacon Hill Park, Dallas waterfront and shopping areas. Small pets optional. $545 per month. Kasapi Construction, 386-6191.

HI, I'M LOOKING FOR A small house or cottage with a larger yard to rent. If you know of a place or have a place you would like to rent please call Brian at 388-3439 or at 656-7666. I'm recently transferred to Victoria and have excellent references.

PROFESSIONAL WORKING couple with 2 school age children wish to sit home for up to a year. Will pay rent and do gardening, repairs, painting. Excellent references. Phone 382-9157. Please after 6.

RESPONSIBLE WORKING couple with no children or pets urgently need a 2 bedroom house or duplex for March 1st. Reasonable. Have references. Please call 384-3856 between 5-8pm.

URGENT, WORKING COUPLE requires March 1st, 2 bedroom house, duplex or apartment preferably with fireplace, no pets or children, references. Weekdays after 6, 592-9759.

CHRISTIAN MIDDLE AGED Government employee and wife will be most happy to live-in and care for your home for an extended period. Kindly phone 384-8636.

HOME OR APARTMENT wanted, August, 2-3 bedrooms preference. Eisner, 26 Chinook Drive, Calgary SW, Alberta, T2V 2P6.

RETIRED SASKATOON COUPLE will babysit your house and pay while you are away for a month or so. References. 598-4709 mornings.

PORT PLACE
Executive townhouse overlooking the Tennis courts, near the ocean. 2 bedrooms, separate dining area, fireplace in living-room, 1½ baths, 5 appliances and drapes. Enclosed patio garden, covered parking. Available March 1st. 1 year lease, $450. Phone 385-8054 after 5 P.M.
CONCORD

OCEANFRONT
Bungalow/townhouse, 2 bdrm, fireplace, laundry room with washer and dryer. Tranquil surroundings. Landscaped grounds. Near by marina's have deep water moorage, sliding glass doors off living room lead to garden patio 10½' from ocean. Very private. Adults.
OCEAN VILLAGE - 642-5254

OCEANFRONT
2 BR. Townhouse with 1400 sq. ft. of luxurious living space surrounded by landscaped grounds in tranquil setting - spectacular view from 3 sides - 6 deluxe appliances - 2 washrooms - 2 patios - fireplace - deep water moorage in near by marina. Adults.
OCEAN VILLAGE - 642-5254

CHOOSE ONE OF FOUR, LUXURY 2 bedroom townhouses, James Bay. Full appliances, private fenced yard, FP, vaulted ceilings and skylights. One availble now and 3 March 1. $450 to $575 pm. Herb Smith 385-6804 or 388-6275 (pager 880).

CADBORA BAY, 2 BEDROOM, no basement, electric heat, stove and fridge, newly decorated. Large fenced lot onto the park and beach. Available Feb. 15th, $425 per month. References and security deposit required. Call 477-3766.

COUNTRY ESTATE
Secluded 2 bedroom bungalow. Immaculate. Private setting of tall fir trees, minutes to city. Available March 1. $525. Details, call after 6pm. Del 477-4994, Dave 595-2658, 382-0831

SOOKE, DELUXE HOME ON 4 acres, 4 bedroom, 2 fireplace, full basement, sauna, 2 car garage, immediate possession. Reference necessary. Evenings phone 478-1352, 478-9843.

3-BEDROOMS, W/W, FIREPLACE, no basement. Close to Sears, bus, all schools and Jubilee. Children welcome. Available February 15th. $390. 595-4913.

GORDON HEAD, NEWER, 4 bedrooms, 2½ bathrooms, 2 fireplaces, well maintained, $650 month. No pets. References required. 478-9194

COZY, 2 BEDROOM
$360
Fireplace, garage, bsmt
in Saanich near Woolco.
CHEETAH 381-2122

OLDER CHARACTER HOME in Fernwood, 2 br, $425, carpets/drapes (1H2).
Call 381-1234 Fee
RENTEX RENTEX RENTEX

COUNTRY STYLE
Beautiful 4 bedroom near Colwood, 2 fireplaces, view, fenced. (6HD)
RENTEX 381-1234 Fee

4 BR., 2½ BATHS, REC ROOM & bar, panoramic view of The Straits. Available immediately. Homehunters, 381-2113 Fee.

COUNTRY CABIN IN SAANICH, 2-bedroom, oil stove, wood heat, short lease. Five months. $300 per month. 479-8342.

OAK BAY. 3 BEDROOMS, 1700 sq. ft. No pets. $650 per month. The Zieglers — 592-1768. Seaspray Properties Ltd., 595-3151.

3 BEDROOM HOUSE, JAMES Bay, $365 per month plus utilities. Available March 1st. Phone 598-1173

COACH HOUSE, ROCKLAND Ave. 2 floors, private yard, dishwasher, very unique. $465. 595-2114.

ARDMORE AREA HOME FOR rent. March 15th or 31st. No pets or small children. $600 per month. Victoria Press Box 763.

HUGE! 4 BEDROOM, f/place, 4 appl., dining room, w/w and more! (5D4).
RENTEX 381-1234 Fee

CLOSE TO ALL AMENITIES IN Esquimalt, large yard. $350. 384-1965

BEAUTIFUL HOUSE AND 5 acres, $800 per month. 3895 Holland, 479-5211.

3 BEDROOM CHARACTER house, 2508 Brule Rd. off Sooke River Rd. 478-6041

210 HOUSES TO RENT UNFURNISHED

3 BEDROOM HOME, AVAILable immediately until May 1, 1980. $375/mo.

Executive home - 5 bedrooms, 2 fireplaces, possible in-law suite. Wall papering and painting to be done to your taste. Lease required. $800/mo.
CENTURY 21
Western Homes Ltd.
1037 Cloverdale Ave.
386-3494

LARGE 4 BEDROOM HOME, Colwood area. $550. Call 9am-5pm, 474-2511.

211 HOUSES TO RENT FURNISHED

2 BEDROOM HOME, GARAGE, garden, Oak Bay. Responsible couple. Non—smoker, non—drinker. 479-1435.

212 HOUSES WANTED TO RENT

Homehunters
2713 QUADRA
381-2113

Eliminate Needless Phone Calls We also advertise FREE for you and send prospective tenants you require.
Give us a Try.
We're open 7 days a week
Free To Landlords

SPACIOUS QUIET HOUSE needed for two sisters. Art student and registered nurse. Keen gardeners. Excellent references. 598-9078.

RESPONSIBLE TEACHER and children ages 6 and 8 need house or duplex to rent in James Bay, Fairfield or Oak Bay. 478-2440.

YOUNG MAN, 26 WITH DOG, would like house in Colwood—Langford area. 478-7819 before 12 noon.

URGENTLY NEEDED. 3-BEDroom home or apartment for one adult and two children, by March 1st. 382-2129.

ENERGETIC COUPLE, FARM, carpentry background, seeking rural accomodation in exchange for work. 383-1026.

MARCH 1ST. RESPONSIBLE Couple seek 2 bedroom home in country. Garden space, garage. 595-6357.

WANTED TO RENT: 20' trailer or larger for three months to be used at one Victoria location. 479-0894.

215 HALLS, WAREHOUSES STORES and OFFICES TO RENT

REALSPAN PROPERTIES LTD.
846 BROUGHTON 388-6454

MAYFAIR

Quality retail and warehouse space available — Retail, 1,200 sq. ft. with rear loading and loads of parking. Warehouse, 4,000 sq. ft. with drive in or loading dock, can go as low as 2,000 sq. ft. Ideal location with easy access to all area's of the city.

FORT & COOK MEDICAL/DENTAL

This office space has ample parking and is priced below market. Be sure to view this.

OAK BAY AVE.

Office space available in this new, well located development. Space from 450 to 1,450 sq. ft. Good parking.

NORTH DOUGLAS RETAIL—WAREHOUSE

4,500 sq. ft. on one floor with loading dock, excellent location and plenty of space for cars and trucks. Starting a new business or need large quarters, then look at this location.

DOWNTOWN DOUGLAS

Excellent corner retail space. Call us to view anytime.

LAW COURT AREA NEW PRIME OFFICE SPACE

Full air conditioning, covered parking, energy saving design. A full floor or part available.

ONE ONLY

1,000 sq. ft. area available in the Alpha St. complex office-retail. Low, low, monthly cost.

BB BROWN BROS on BLANSHARD
"People Helping People"

830 Pembroke St. 2500 square feet street level, office space, heat and air conditioning incl. 2 washrooms, bright and cheerful suite lease available now at $6.50 per sq. ft.

904 Gordon St., 900 sq. ft. of desirable store or office space available immediately, $750.00 per month, includes heat, lease available.

1006 Fort St. 3000 sq. ft. third floor office, fully carpeted, open space, all utilities including janitor (except phone). Lease now available at $7.50 per sq. ft. plus share of expenses.

For appointment to view please call
Brown Bros. Agencies Ltd.
385-8771 (anytime)

SEASPRAY PROPERTIES LTD./REALTOR

1911 QUADRA 386-3124

OFFICES:
3960 Quadra, 1010 Sq. Ft.
1005 Broad, 725 Sq. Ft.
Shelbourne, 908 Sq. Ft.
Stadacona Centre, 1491 Sq. Ft.
3440 Douglas, 2600 Sq. Ft.
1022 Pandora, 700 Sq. Ft.

RETAIL/STORE FRONT
2333 Government, 2600 S.F.
Stadacona Centre, from 733 S.F.
1253 Esquimalt Rd., 733 S.F.

WAREHOUSE
626 Esquimalt R., 1200 S.F.
740 Tyee Rd., 4200 S.F.
Govt. and Bay, 700 S.F. with office

R. D. LAW 386-3124

BRENTWOOD VILLAGE SQUARE

984 sq. ft. of retail commercial store available immediately. Superior shopping complex in heart of Brentwood Village. 3-year lease. Mr. Don Munro, Victoria Realty Ltd., 386-3585 or 477-1705.

400 SQ.FT. OFFICE, $200 PER month. 400 sq.ft. warehouse, $100 per month. Ideal for contractor or small business man. 386-8435.

215 HALLS, WAREHOUSES STORES and OFFICES TO RENT

BB BROWN BROS on BLANSHARD
"People Helping People"

1800 Blanshard Street, Commercial property available March 1. Corner influence with 2700 square feet main floor with more upstairs. Lots of parking available, terrific exposure. $7.50 per square foot.

For further information call:
BROWN BROS. AGENCIES LTD., 385-8771 (anytime)

MEDICAL OFFICE — 1105 Pandora Ave., 550 and 471 square feet. Partioned office space in Medical Arts Building — immediate possession.

DOWNTOWN OFFICES — Various sizes, reasonable rents. Modern, air conditioned building opposite city parkade.

RETAIL SPACE — Downtown mall, 544 square feet, small shop on pedestrian walk through, good traffic.

MPL
MORGUARD PROPERTIES LIMITED
620-880 Douglas (604) 383-4168

PRESTIGE OFFICE SPACE
Lower Yates

New building 3200 sq. ft. can be divided into 3 spaces, second floor street frontage, $7.50 per sq. ft.
Newly renovated heritage building, 1200 sq. ft. & 1700 sq. ft. spaces available at $7.40 per sq. ft. Savings on 1st year may be considered. For information call:
G-PLAN PROPERTIES
385-0991

FINISHED OFFICE SPACE FOR RENT
Reception area
Large main office
3 small offices
Coffee area
Storage space
Drapes and carpets included
Elevator service
926 sq.ft.
Further information call
388-4383 weekdays 9-5

UNFINISHED OFFICE SPACE FOR RENT
1532 sq.ft. 1669 sq.ft.
1167 sq.ft. 789 sq.ft.
2347 sq.ft. 578 sq.ft.
462 sq.ft.
Some elevator service
Further information call
388-4383 weekdays 9-5

OFFICE SPACE HILLSIDE AVE. GROUND FLOOR

All utilities included in rent with janitorial services. Ample parking. Approx. 600 sq ft. and 125 sq. ft. For further informaton.
388-4434 WILF GEE 388-4434
WESTMONT REALTY (1977) LTD.

GROUND FLOOR OFFICE SPACE 1640 OAK BAY

1150 sq.ft. large reception area and 4 private offices. Carpet, drapes and heat included. Minimum 3 year lease. Goodwyn Management Ltd., 388-7923.

OFFICE SPACE
800 Sq. Ft. $225 mo
600 Sq. Ft. Studio $145 mo
Small Office $75 mo
For Further Details please call Mr Anderson
382-2721 or 477-4985

PRIME FRONTAGE SPACE for rent in new shopping centre which is still expanding. Units available from approx. 1300 sq. ft. and 900 sq. ft., can be made into one unit. Also office space available, first and second floor, some air conditioning, fully carpeted. Phone evenings till 11 pm, 112-537-2394.

FINISHED OFFICE SPACE FOR RENT
Reception area
3 offices
Coffee room
Second floor
1200 sq.ft.
Further information call
388-4383 weekdays 9-5

FOR LEASE
OFFICE AND RETAIL AND MEDICAL SPACE
Now available. Please contact BEV HIGHTON or M. GEARING at 477-7284.
COMPLETE PROPERTY MANAGEMENT

HIGH QUADRA
Office space — 800 or 1200 sq. ft. Modern and self-contained. For a private showing, call
STEPHEN EWALD
477-7291 (Bus.) 385-1213 (Res.)
D. F. H. REAL ESTATE LTD.

RETAIL SPACE FOR RENT
1305 sq.ft.
84 sq.ft.
Further information call
388-4383 weekdays 9-5

PRIME OFFICE SPACE
For lease on Oak Bay Ave. Call JACK GREENWOOD at:
KNOWLES REALTY LTD. 384-8101

PRIME RETAIL SPACE FOR lease in newly renovated heritage building opposite proposed convention centre. Units available from 1400 to 6700 sq.ft. 386-6359 between 9am-4pm, ask for Greg or Garry.

1012 BLANSHARD ST. CLOSE new library-approx. 900 sq.ft. Good retail area. Recent renovations-suit financial-insurance or related. Assume lease to June 1981 and $1800 improvements. Details, Mr. Hudson, 388-6401

HERITAGE BUILDING
1200 sq.ft. of desireable office space in restored heritage house, ample parking.
1192 Fort St 383-7157

OFFICE SPACE TO RENT, Keating X Rd and Kirkpatrick. $200 per month. Telephone answering service available. For further information call, 656-2340

WAREHOUSE SPACE FOR lease in Victoria 40x93 with 24' ceiling and extra land 93x125, 3 phase power. Suitable for manufacturing or warehousing. Phone 656-1125, Ron, or 656-1240

SECOND STOREY WALKUP just off Douglas downtown. About 2500 square feet for $350 per month.
MICHAEL BURR 595-2165
david burr ltd. 384-9335

NOW AVAILABLE 2800 SQ. FT. of office and warehouse space. Near downtown Victoria. $3.40 per sq. ft., parking included. 385-1348.

STARTING OUT?
Will share ground floor modern office, downtown mall, air and heat included, good parking, $100. 388-5464 pager 689.

1,350 SQ. FT. AND UP WAREhouse & office for sale or lease. Call 386-0897.
E. Y. Construction Ltd. 652-4461.

OFFICES FOR RENT, $80 AND up. Heat and light included. 388-5714.

6000 SQ. FT. AVAILABLE IMmediately on Fisgard between Douglas and Blanshard. 385-7751, 384-9865.

WAREHOUSES, 4500-17,000 sq.ft. 24' high ceilings. Loading docks. Level entries. In town. Contact Bruce Story, 382-6042

215 HALLS, WAREHOUSES STORES and OFFICES TO RENT

MEDICAL OFFICE
700 sq. ft., new, air-conditioned. Reception, 3 treatment rooms, private office. 300 sq. ft. next door available for expansion.
1022 Pandora Ave.

DENTAL OFFICE OR?
908 sq. ft., new, air-conditioned. Windows all around. Ideal for a single dentist, but a knock out for any office use.
1677 Poplar Ave.
Shelbourne area

SEASPRAY PROPERTIES
386-3124 LTD. R. D. LAW

FOR LEASE
$450 sq. ft.
367 BURNSIDE RD. E.
Excellent commercial office space 1664 sq. ft. per floor. All improvements and parking included.
Geoff Field
Res. 388-5464 Office
479-5270 Pager 550 477-1841
BLOCK BROS. REALTY LTD.

EXECUTIVE OFFICE SPACE FOR RENT
Reception area
Large executive office
Small office/storage
Large general office area
Drapes and carpets included
Elevator service
1163 sq.ft.
Further information call
388-4383 weekdays 9-5.

STORE TO RENT IN SIDNEY between Cloverdale Paint and Slegg Lumber on Fifth Street. Phone 656-1125 Ron or 656-1240

2400' FOR LEASE, RETAIL space on Herald Street. Phone 382-4825.

WAREHOUSE TO RENT OR lease. 2500 sq. ft. 561 Hillside Avenue. 388-5378, 595-5159.

1200 SQ.FT. STORE, $300 monthly, available March 1st, 479-6571

1000 SQ. FT. OF HEATED storage with moving in and out facilities. 595-8791

300 SQ.FT. OFFICE STORAGE, $125. 555 Hillside, 598-4174.

LOCKERS FOR STORAGE, $11 and up. 388-4542.

233 MORTGAGE LOANS AND INSURANCE

1st AND 2nd MORTGAGE LOANS
SOOKE — GULF ISLANDS
SHAWNIGAN — DUNCAN
UP-ISLAND — MAINLAND

We specialize in Land and Land Development Mortgages anywhere in B.C.

Existing Mortgages Bought

Call Mr. Douglas Hawkes
384-7128 (after hours 477-9544)
DOUGLAS HAWKES LTD.
990 BLANSHARD ST.

MORTGAGES
1st Mortgage loans handled quickly and efficiently with flexible terms and payout privileges.
P. R. BROWN & SONS LTD.
762 Fort St. 385-3435

I HAVE QUALIFIED PURchasers looking for $10,000 to be secured as a second mortgage, will pay 16% and to run one ½ years. PAUL PETERSON 384-2835 or 386-6164. CASTLE PROPERTIES LTD.

234 MORTGAGES FOR SALE

—18%—
We have first and second mortgages at rates up to 18% — call now — Don MacGillivray, Evenings —658-5135.
GLENGARRY REALTY
479-7138

1ST MORTGAGES
Amounts available from $15,000 and up; returning 16½%-18%. Interest paid monthly. Well secured. For further information call
RAE INVESTMENTS LTD.
DEREK GREEN
388-7891

14½% TO 15% ON 1ST MORTgages, usually 55% to 65% of appraisal, one to three year term. $4000 to $100,000 amounts. For full details call Vincent Holmes, 384-8124. Thames Investments, 1000 Government St.

235 WANTED TO BORROW

WANTED: $34,500 AND $37,000 at 12½% for 24 months on two seperate properties. After 6, 595-8015.

240 BUSINESS OPPORTUNITIES

COHO MARINA COURT ORDER SALE

A REAL MONEY MAKER

PRESENTLY CLOSED DOWN. BUY NOW AND GET IT READY FOR THE COMING SEASON. COMES COMPLETE WITH FORESHORE LIVING ACCOMMODATIONS, RESTAURANT, BAIT STORE, WORKSHOP. HURRY ON THIS ONE, TODAY'S PRICE
$159,900
BRING YOUR OFFERS.
WAYNE BUTTERFIELD
382-8101 or res. 479-7030
NATIONAL TRUST CO. (DOUGLAS)

JOHN A. HOSSACK
BARR. & SOLICITOR
Box 357, Qualicum
V0R 2T0
752-6985, eves 753-4516

Our clients have advised us to represent the sale of the following parcels
(1). Neighbourhood pub, 100 seat, English style, county oriented, timbered ceilings, panelled walls, etc. C/W 37 acres, corrals and rolling pastures. Complete rodeo facilities, schutes, viewing stands, etc. 7584 sq.ft., 22 stall lunging ring, barns.
(2). Ten 5-acre mini farms adjacent to above.
(3). 30-acre parcel, zoned residencal, municipal water available, ideal holding or development, adjacent to rural shops.
Properties located central Vancouver Island, adjacent to marinas, communities, etc. Bonifide appraisals available. Offers to March 1st accepted. Prices equated to appraisal. Genuie reasons for sale. Some financing available. 5% refundable deposits required with all offers. View by appointment only. Agents protected.

240 BUSINESS OPPORTUNITIES

M-M-M-M GOOD!
The scent of homemade bread and pastry is scrumptious!! Excellent opportunity to invest in a bakery. You can make DOUGH with DOUGH making!! Interested?
LINDA KOLODZIEJCZYK
479-8565
THE PERMANENT 477-0141

B-RR-ING!
Hello . . . this is your Telephone Answering Service!!! Invest your time in this well-established business operating from a lovely home situated in a desirable location. Do call now for all pertinent details.
LINDA KOLODZIEJCZYK
479-8565
THE PERMANENT 477-0141

FANTASTIC OPPORTUNITY
in the Victoria area
TOBACCO FRANCHISE
Retired or semi-retired couple, who would like to own and operate their own business. Total investment under $55,000 with good return. Please write in care of the Victoria Press Box 764.

TOYOTA FRANCHISE BOOMING PORT HARDY
One of B.C.'s fastest growing communities. New and used cars, 5 repair bays, Esso bar. Several options on how to purchase.
Al Bull Office Dick Strobl
477-2149 477-1841 477-0405
BLOCK BROS. REALTY LTD.

BB BROWN BROS. on BLANSHARD
"People Helping People"

GROCERY STORE
Grossing approx. 100,000 per annum in Fairfield, large corner store. Busses stop at door. Great location. All equipment and fixtures. Asking only $10,900. M.L.S.
JIM MASSEY 385-8226
or call 385-8771 (anytime)

OPPORTUNITY KNOCKS
GIFTS, CARDS, PAPER
$9,800 PLUS STOCK
Ideal for man and wife team, or single person with part-time help. Approximately $12,000 stock to be purchased direct. Vendor will reduce if required. Located in commercial-residential complex. Build your own future security. Full particulars with B.E. JEFFERY at 598-3321 or 477-4250.
— JACK MEARS OAK BAY REALTY LTD.

NORTH VANCOUVER ISLAND RESTAURANT FOR IMMEDIATE TAKEOVER. Established business (1970) and equipment for sale. Unique Steel Cable Cookhouse for lease. This 40-seat business is ideal for man and wife cooking team. Room for more tables. Logging Museum and Craft Shop adjacent. Good local and tourist business. Regular stop for bus tours. Modern dishwasher and two ice cream freezers included in equipment inventory. 282-3444 or write Mr. or Mrs. Glen Duncan, Sayward, BC V0P 1R0. Full price — $36,000 plus monthly rent on 5-year renewable lease.

HEALTH FOOD STORE
Well Established and showing an excellent return. Ideal location with lease option to December, 1987.

CERAMIC SHOP
Downtown location specializing in classroom workshops and retail sales. Lease option to May 1984. Good operation for energetic couple.

All serious inquiries on these listings to be directed to:
GARY RESTELL 478-6987
MONTREAL TRUST 386-2111

PLANTS A GROWING CONCERN
Thriving jungle of tropicals, cut flowers, baskets and assorted house plant accessories. Best location in town across from liquor store. Price of $36,000 includes stock. Vendor will stay short period to assist new purchaser. Call RENITH ROBINSON 477-9292 or 388-6275. pgr. 1430 or MIKE SWEENEY 388-5050. CASTLE PROPERTIES LTD. 386-6164

Floor Sanding??
EXPERIENCED FLOOR REFINISHER — we offer you the opportunity to be your own boss. All equipment and materials available to start immediately. Company has 30 years trading history. Built-in referrals plus current exposure in yellow pages. Older window van included in assets. Priced at $10,000 and vendor may assist in financing.
BILL WESTCOTT
477-7291 Anytime
D. F. H. REAL ESTATE LTD.

Hardware Store
Here is an opportunity for a well-experienced merchandiser to put their talents to work. Large, bright premises in a good lease. Located in a high-traffic shopping plaza. Asking price of $94,500. includes stock (approx. $60,000.) tenants improvements, fixtures, and chattels. Personal enquiries only please. Exclusively offered by
LORNE BARR
477-7291 (Bus.) 383-5484 (Res.)
D.F.H. REAL ESTATE LTD.

BAKERY AND RESTAURANT MARKET SQUARE
Thriving fast food service in excellent downtown location. Presently vegetarian fare. 40 seats plus take-out service. Caters mainly to lunch traffic and early evening. Equipment lists and financial data available. Call:
Dave Vogelgesang
Office 388-5464
477-1841 Pgr. 760
BLOCK BROS. REALTY LTD.

LAUNDROMAT
A few hours a week will provide an excellent part-time income with this established smaller operation in an excellent Oak Bay location. Asking $19,750. ML.
Contact
DENNIS L. JAMES
598-6014
Pemberton, Holmes Ltd.
384-8124
1000 Government St.

VANCOUVER ISLAND HOTEL
125 seats, Class "A" hotel in tourist and industrial boom town. Cafe leased. 20 rooms plus suite fully rented. Ideal partnership with A1 clientele. Qualifies for expansion under B.C. Government plan. Contact Jack Pringle at 382-1423 direct or 753-5093 eves. Nanaimo Realty Co. Ltd., Box 518, Nanaimo, B.C.

240 BUSINESS OPPORTUNITIES

MONEY MAKER
Well located and established facility priced at twice gross income and 4 times net. Licenced for 18 guests, last year grossed $121,000. Includes excellent building in the heart of South Fairfield. Owner will assist in financing for the right purchaser. Excellent Value at
$225,000
BARRY BOWES
388-6275 pgr 756
JOHN WEST
ISLAND HOMES REALTY LTD., 386-7545

WELL KNOWN LOCAL
Your chance to take over the reins of this well run hotel licenced full lounge-bar has cosy atmosphere that keeps bringing people back. Details with
JACK GRANT 477-8172
SIMON FLETT 592-7451
THE PERMANENT 382-9191

PRESTIGIOUS BUSINESS
Quality Ladies Clothing Store. Excellent downtown location. Exceptional growth in gross and net. Priced at $600,000. Details to identifiable prospects and courtesy to agents. No triflers please. Exclusive with
HERB McDANNOLD 384-6768
THE PERMANENT 382-9191

"OPPORTUNITY IS KNOCKING"
Small lucrative business for sale, ideal family operation. Low investment. Well established. Exceptional potential for future development. Situated in Sidney. For more detailed information call Helen Penz at Office 656-4000 or 656-7630. (RES.).
SAANICH PENINSULA PROPERTIES
2354 BEACON AVE.
SIDNEY 656-4000

A NEW BUSINESS ENTERprise. No capital required. Limited competition in select market. Newly designed French decor Beauty Salon in a new shopping area on Salt Spring Island, available on terms to suit tennant. Either rental lease purchase or larger envolvement in entire shopping center. Shop fully equipped and ready to open its doors. 112-537-2394 evenings to 11 pm.

REVENUE of $750 per mon. (5 rentals) in this downtown conversion. Lot 30x80 in area of future development. DO DRIVE-BYS. By appointment only. Full Price $64,900. Exclusive:
Allan Klenman 656-4242
Dunsmuir Properties
388-7868

COIN LAUNDRYMAT
$80,000
Opening in new Thunderbird mall Duncan 1st March. Your opportunity to invest in lucrative venture with excellent tax write off. Can be financed by small business loan. All new equipment. Pat Forbes 386-2682, 381-2233. Ocean City Realty Ltd.

RESTAURANT BEST OFFER
Fully equipped restaurant located in approx. 2900 sq.ft. of leased premises in downtown Victoria. This business is being sold under distress circumstances, must be sold by Feb. 15, 1980. Contact Larry Vincent 388-0161 between 8:30-4:30pm. weekdays to view.

Grocery Store Fully equipped
For GROCERY & MEAT business. Excellent turnover and LARGE RETAIL area. Priced at $35,000. plus stock. Phone VICTOR WONG 592-5454 or 479-6569 anytime. Byron Price & Assoc. Ltd.

DOWNTOWN BLDG.
4800 SQ. FT. APPROX. TOTAL. EQUIPPED AS 75-seat coffee shop and bakery. Corner close to retail-wholesale outlets and growing multi-residential area. Could be NIGHTTIME operation.
FRANCES BROWN 595-5131
Canada Trust

FAST FOOD
Business. Going concern with good wholesale and retail trade. A real money maker. Asking price includes land, building and equipment. Offered at $360,000. New MLS. Further details please call anytime.
477-0191 JACK MOEN 658-5448
Royal Trust

REAL ESTATE AGENT REquired. Victoria based firm offers opportunity for party interested in helping to develop Agency. Salary and posssible investment participation open to discussion. Apply to Victoria Press Box 739. All replies received will be handled in strict confidence.

1½ AC. C1 ZONED PORT HARDY
Approx. 1½ ac. of commercial property with a 3 BR modern house suitable for house and office or small shop.
Al Bull Office Dick Strobl
477-2149 477-1841 477-0450

OPPORTUNITY TO DEVELOP interesting business at Sidney Marina. Large office to rent with moorage and car parking. Would suit yacht chandlery, sailing/navigation school or any business connected with Marine Leisure. Write to Victoria Press Box 720.

THE CANADIAN CHEQUE Cashing Company requires a partner in establishing Victoria operations. Purpose of company is to cash cheques for a service fee providing immediate cash for customers 24 hrs/day. Reply P.O. Box 6486, Station C, Victoria, V8P 5M4.

DELI AND BAKERY
$49,500. Great location on Saanich Penninsula. Good equipment and turnover and growing. For information phone after 5:30, 477-5258.

SALMON CHARTER
68' accommodation vessel, completely rebuilt, full electronics, 3 staterooms plus crew's quarters. Ray Mason Island Marine 479-8822.

GROCERY STORE
Excellent Fort St. location in new bldg. $65,000. For details call GLENN NICHOLLS 598-7689 or HENDERSON REALTY LTD. 385-9741.

PLANT SHOP
Indoor plant shop in high traffic area. Stock included in price of $65,000. Details on request.
385-3435 John Evans 477-4452
P.R. BROWN & SONS LTD.

WELL ESTABLISHED FIREwood business including 440 JD Skidder, JD log splitter, 5 ton dump truck, ¾ ton pickup with hoist, conveyor and Stihl chainsaw. Interested parties phone 595-2261.

BY OWNER: SMALL GUEST home for elderly. Colwood area. 7 appliances. Owner 3 bedroom suite. Mortgage available, annual income $24,000-$28,000. Asking $95,000. 474-2513

START YOUR BUSINESS NOW Full line of lawnmower repair and sharpening equipment available. Must sell. Phone Bryan at 388-0161 8:30-4:30pm, Monday thru Friday.

PERSON TO ACT AS AGENT and represent my business in Victoria. Small investment required. For Further information contact Al at Advance Signs, 112-753-7547

240 BUSINESS OPPORTUNITIES

SUPER MARINA AND RESORT
Cocktail bar, dance, dining room. Super 100 seat pub on the ocean. Swimming pool, solar heated, Marina docks, gas pumps. Gross over $500,000 in the season. Take the rest of the year off. Full Price $950,000 today!
See PETER BROWN
P.R. BROWN and SONS Ltd.
385-3435

FLORIST
Jubilee Hospital, most urgent sale required. Excellent growth potential. Price includes inventory and fixtures. $23,000 Only. HURRY.
LEE WROBEL
RANDY SMALL
388-6275 Pagers 865, 654
British American Realty Ltd.
385-1431

HOTEL
38 rooms (new 1977), pub, lounge, dining room, renovations done for you! Replacement appraisal Feb. 1978 over one million! Ideal partnership. Listed $875,000. Gross over $600,000 without dining room.
GLADYS MacDONALD,
Block Bros. Realty Ltd.,
No. 114 - 6080 200th St.,
Langley, B.C.,
534-7491 Off. — 856-7921 Res.

EXCELLENT OPPORTUNITY. Owner selling profitable restaurant on large commercial property, due to conflicting interests. 112-752-3146.

FOR SALE, RETAIL PLUMBing store, Fairfield Plaza, Mall is expanding, good returns, stock included. Phone 384-4849 after 6pm.

EXPERIENCED CHEF FOR new Italian restaurant. Share profit and ownership. No investment required. Send resume to Victoria Press Box 761.

FULLY EQUIPPED MOBILE catering truck, 1968 ¾—ton Chev. Stainless steel box. Phone after 6pm., 112-748-1754

RESTAURANT BUSINESS for sale. Downtown. Good location. $38,900. 477-6526.

5" GUTTER MACHINE and truck. Factory on wheels. 479-7121, 479-3232.

241 BUSINESS OPPORTUNITIES WANTED

CALGARY INVESTOR
WANTS PARTICIPATION WITH REPUTABLE VICTORIA DEVELOPER AND/OR, OUTRIGHT PURCHASE OF COMMERCIAL INVESTMENT PROPERTIES. ANY SUGGESTIONS? CALL DICK BATEY 592-4607.
KER & STEPHENSON LTD.
385-3411

WANTED IMMEDIATELY. I have cash to buy a small business that can be operated by myself and perhaps 1 or 2 staff. Write Victoria Press Box 742.

244 REVENUE PROPERTY

IF LOOKS CAN KILL
Then nobody will buy this 7 suite conversion located in the Rockland area because the exterior has not been finished, but all the suites have been tastefully renovated and are producing a net "YES" a NET income of over $19,000 p.a. So ignore exterior impressions, view and make your offer on the asking price of only $189,000.

JAMES BAY
A great location for this older SxS 2 bedroom duplex producing $600 p.m. Priced to sell at $71,900.

GLEN LAKE
5 year old, owner occupied duplex producing $380 p.m. with assumable $54,000 at 11¾% due Sept. '84. Priced right at $77,900.
LEE WROBEL
RANDY SMALL
388-6275 pagers 865, 654
British American Realty Ltd.
385-1431

THREE SMALL SHOPPING CENTRES IN CENTRAL CARIBOO AREA
1 Net $20,412 Asking $265,000
2) Net $49,510 Asking $465,000
3) Net $75,525 Asking $560,000
ALL BUILDINGS ARE LESS THAN ONE YEAR OLD

VANCOUVER ISLAND
1) Warehouse Net Revenue $14,500 (Duncan). Asking $165,000.
2) Commercial Bldg. (Bank Tenant). Net Revenue $24,403. Asking $410,000.

Three "Smitty's" Restaurants with good leases (Not Victoria area). Business only or possible land purchase also.
For details in confidence to interested buyers, please call
ALMER OLSON
Royal Trust 384-8001

RETAIL SHOPPING COMPLEX
Quality construction including enclosed mall. All tenants on Triple Leases. Vendor will assist with financing with $125,000 down. Price $950,000.

52 SUITE APARTMENT
View of City from most suites. Building approved for Strata conversion. Suggested down payment only $380,000 on asking price of $1,350,000.
FRED or JUNE CARVER
385-9741 595-8664
Henderson Realty Ltd.

9 UNITS
EASY RENTALS
Gross $20,340 after $600 management fee and 2% vacancy factor. 6 of the units were added 14 years ago, are good sized, electrically heated, tenants pay own heat. For a very factual, complete statement call Colin Craven, 388-0627. OH YES. Asking only $149,500. Easy Terms. Trade in your small block.
DUNSMUIR PROPERTIES LTD.

2306 COOK ST.
$57,500
Drive by this 2-bedroom solidly built home on fenced duplex zoned lot. Convenient to transportation, schools and shopping assures steady tenant occupation. Present mortgage may be assumed. Call for appointment to view (24 hr. please).
Eleanor Sanderson
384-9610 479-1667
J. H. Whittome & Co. Ltd.

FAIRFIELD — DUPLEX
Excellent Up and Down Revenue producing duplex. The owner occupies the main floor, 2 or 3 bdrm. part of the home, with fireplace in the Living Room, as well as renting out the upper and lower suites for $455 per month total. For further details call me very soon. Asking $92,500. Arrange new financing to suit yourself. Exclusive with
CHES HAYS 721-3727
Royal Trust 384-8001

SIDE BY SIDE
Duplex
½ acre Blenkinsop near McKenzie. Phone owner 477-8666. Offers on $119,000.

244 REVENUE PROPERTY

UP and DOWN FRONT TO REAR OR SIDE BY SIDE
All these duplex properties are showing excellent promise in the right areas. Call now while I still have a selection.
Gary Williams 384-8075 pgr. 1379
Royal Trust 384-8001

FAIRFIELD LEGAL DUPLEX
Owners suite features 2 bdrms, fireplace and bright sunny kitchen. Nice yard with workshop and garage. $89,900. DAVE DOLLMAN, 386-3494.
CENTURY 21
Western Homes Ltd.
1037 Cloverdale Rd.
386-3494 (24 hrs.)

TILLICUM and KER SxS DUPLEX
Live on one side, rent the other . . . what better way to increase your income. Each side has 2 bdrms., F.P. Hardwood floors. ¾ bsmt. . . and a nice 44,000 mortg. at 12%. The price is right at 69,900. 24 hours to view, please. Call Colette Wilkins at 592-6742 or Block Bros. 477-1841

BE THE LANDLORD
. . . of 3905 Landis Pl. (Off Lodge) . . . and reap the monthly cheques. This 2 yr. old home has 3 bdrms., large living rom, dining room, patio, dishwasher. The basement is unfinsihded. Ready for that extra room or rec room. To view please call Colette Wilkins at 592-6742 or at Block Bros. 477-1841

FAIRFIELD CHARACTER
Well maintained 3 suiter conversion. Close to park, seaside and shops. On busline. MLS. Asking $118,000. Call today.
385-7744 Martin Battle 598-6605
GARDNER REALTY (1979) LTD.

REDUCED $3,900
Only $76,000 for 8 housekeeping units. Potential gross of $13,200. Only $12,000 cash to mortgage.
MONNA SNOPEK 478-0915
Block Bros. Realty Ltd. 478-5561

REVENUE
Apartment blocks and commercial properties providing positive cash flows and hedge against inflation. Small blks. up to 90 stes. Down payments from $50,000. Please call
OLE KNUDSEN 479-2764
Royal Trust 384-8001

5 BUILDINGS, $89,000 FULL price. Parksville, B.C. 1 mile to downtown, modern 3 bedroom bungalow, 2 bedroom house, 3 cottages. Thermo pane windows. Yearly rented. Low rent. $945 monthly. Excellent tenants. $57,000 Credit Union Mortgage. 112-248-2374, 248-3449

UP DOWN DUPLEX
12-yr.-old, like new condition. 2—2-BR suites. 2 fireplaces. Large lot $89,500.
ALEX or ANITA TAIT 381-2233
OCEAN CITY REALTY LTD.

DUPLEX
2—2-BR suites good condition. Close to Sears. Only $61,900.
ALEX OR ANITA TAIT 381-2233
OCEAN CITY REALTY LTD.

APARTMENT BLKS AVAILABLE
Contact Bing Richards 388-7868, 388-5464 Pgr. 732.
DUNSMUIR PROPERTIES LTD.

ESQUIMALT OLDER DUPLEX $56,000 2 bedrooms and basement each side, 520 Admirals Road. By owner 382-5947 or 383-0435.

UP AND DOWN DUPLEX with basement, good size lot. No agents. Leave message after 6pm., 595-0811

245 REVENUE PROPERTIES WANTED

HAVE GENUINE CLIENT ALready to go who has 42 suite 7 yr. old apartment block would like to exchange on a block up to 80 suites, Fairfield, Oak Bay or James Bay preferred. If you would like your apartment appraised, please call me. HAROLD WARE 386-1580 or 386-6164 CASTLE PROPERTIES LTD.

ROCKLAND
5 SUITES $115,000
3 1 BR and 2 2 BR self contained suites in very good condition. Large lot located in a prestigious area. Exclusively with
ALEX or ANITA TAIT
381-2233 or 388-6275 #382
Ocean City Realty Ltd.

SEP. REV. UP $589 PER MON
Main and lower floors provide beautifully carpeted LR, DR and Den, all with beamed ceilings; plus 2 bedrooms, modern kitchen and bathroom.
G.E. BUS RYAN 384-8124
Pemberton, Holmes Ltd.

WANTED
10-20 Suite Apartment, City, Fairfield, or Oak Bay border areas preferred. Please call:
477-7131 GRETA 383-4755
Seaspray Properties Ltd.

SOLD OUT
Apt. owners, if you're thinking of selling, please call. All enquiries without obligation.
477-0191 SYL SHUMKA 595-1337
Royal Trust

247 COMMERCIAL OR INDUSTRIAL PROPERTIES

Cedric Steele Realty Ltd.
388-6258

—Fantastic exposure Trans-Canada and Millstream Rd. Approximately 82,500 sq. ft.
—Zoned C2 and R3
—Price $500,000
—Good location for retail, wholesale, Motel etc.
—Price includes propane sales, trailer sales and Mobile homes park. Park stock available at cost.
Possible rezoning?

—$259,000
—Commercial location
—.41 Acre paved
—1,000 sq. ft. conc. blk. building
—Good exposure
—Drive by 3342 Oak St.

—New warehouse
—Price $181,500
—Good exposure
—Light industrial zoning
—Concrete blk. bldg. 3,680 sq. ft.
—Close in - 3028 Jutland Road

—New warehouse
—Langford
—Price $99,000
—Conc. blk. construction 2,500 sq. ft.
—Good exposure
—Heavy industrial zoning
—Glenshire Industrial Park
For details on the above call
GERRY FINNIGAN 388-6258

OFFICE BLDG.
2-storey Bldg. with over 4000 sq. ft. each floor. Offices, board rooms, drafting offices, would suit consortium of engineers. Zoned M-1 Industrial with plenty of room for expansion. Over ½ acre of land in 2 parcels. Possible part lease back. Asking $499,000.
For further particulars contact John Barton 386-7545 (24 hrs.). Island Homes Realty Ltd.

247 COMMERCIAL OR INDUSTRIAL PROPERTIES

NOW LEASING NOW SELLING
Strata Units 1350 Sq. Ft. to 20,000. Sq. Ft. Choose the size you need. 831 Devonshire Commerce Park. Located close to New Tillicum Shopping Centre.
ARNOLD MARR
388-4434 477-6233

INVESTMENT OPPORTUNITY
Warehouse. Fully leased on triple net. Rental average $41,300/per annum till 1983. Asking price $425,000 at 11¼% 1st. mortgage. $290,000. For further information call.
ARNOLD MARR
388-4434 477-6233
WESTMONT REALTY (1980) LTD.

WHITTOME'S
½ ACRE CENTRAL SAANICH
Choice T-1 zoned, level property. Will sell outright at $3.50 per square foot, or will build to suite with good lease arrangements. 388-4271, Ross Bracken 477-0029.

WHITTOME'S
1.64 Acres Colwood
Beautiful property with updated 2,800 sq. ft. Colonial style home, and modern 2,000 sq. ft. self-contained WORKSHOP. Zoned general commercial, this property offers many possibilities. 477-5306, Ruth Lukaitis 388-4271, Ross Bracken 477-0029.

OWNER MUST SELL
RARE, RETAIL—COMM. STRATA TITLE UNIT
1,050 SQ. FT.
MODERN, AIR—COND. BUILDING
QUADRA-HILLSIDE
$57,000
OWNER WILL HELP FINANCE
592-7140 AFTER 6: PM

VALUABLE LIGHT INDUSTRIAL
Level corner lot, bordered by paved roads. All services. Low financing available. Act now! This one won't last! Call
GLORIA McCLEAVE
386-3231 478-2985
Block Bros. Realty Ltd.
"Leave a message with Oscar"

COMMERCIAL WAREHOUSE ZONED
1.4 acres in Colwood with 2 bedroom house. 1 acre adjoining with 3 bedroom home and rented cottage. Ideal for warehousing, offices, etc. Priced at $3.50 per sq. ft. approx. or $215,000 and $152,000. Good terms available for these excellent properties. Call Stan Lind, Westad Realty Ltd, 383-1953 or 592-6887.

Downtown Investment Trades Considered
Fully leased to yield $32,000. P.A. absolute net income before financing. Equity of $125,000. full price $395,000. Will consider trades up or down. Call Peter Margetts 592-2407.
MARGETTS & GOWER
OAK BAY PROPERTIES LTD.

VICTORIA M2 ZONING
3062 Jutland 141x159 lot. Older building 4180 sq. ft. could be used as a warehouse plus 240 sq. ft. office. Asking $255,000 and owner will look at all offers. Phone
477-0191 Jim Donnelly 477-8855
Royal Trust

BLANSHARD AREA
9600 sq. ft. zoned C-2. Some rental revenue to carry this land for future development. 90' Frontage, 2 street access. $260,000. A. Klenman Res. 656-4242.
DUNSMUIR PROPERTIES 388-7868

COMMERCIAL BUILDING AT warehouse prices. On a busy one-way street less than two blocks off Douglas Street — great exposure, drive through door, retail front windows — take half or all 7200 square feet. Sale or lease.
MICHAEL BURR 595-2165
david burr ltd. 384-9335

ESQUIMALT
Commercial corner lot approx. 6500 sq. ft. plus 2 bdrm stucco bungalow with attached garage, assumable 11¾% mtge. Full price $56,900. FREDDY STARKE 595-1175 or 386-6164 CASTLE PROPERTIES LTD.

REDUCED
FOR SALE BY OWNER
1.43 acres, commercial property, good exposure, 439' frontage on Old Island Highway, next to Bob's Burgers Restaurant. Reduced from $285,000 to $235,000. 112-743-5235.

EXCELLENT INDUSTRIAL building, 40x60, high frontal doors, 4 offices, 400 amp wiring, overhead crane, pit, gas storage tanks and pumps, approx. 16,000 sq.ft. Fully fenced. $189,000 or lease. 870 Devonshire Rd. Esquimalt. 385-0341 days, 479-2248 after 5pm.

COMMERCIALLY ZONED property (ALMOST 2 ACRES) in the heart of Colwood — excellent site, reasonably flat, reasonably priced and available immediately. Priced at approximately $3.55 per square foot.
MICHAEL BURR 595-2165
david burr ltd. 384-9335

COMMERCIAL/INDUSTRIAL land in Victoria for lease, short term or up to 36 year term. One site approx. 21,000 sq. ft. $500 per month. One site adjoining approx. 12,500 sq. ft., $300 per month. Phone Ron, 656-1125 or 656-1240

M-1 ZONED LOT 44X187, Esquimalt District. Asking $63,000. John Barton Island Homes Realty Ltd. 386-7545 (24 hrs.)

APARTMENT SITE—CITY
Zoned desirable city location, offered at $14.00 per sq. ft. firm, for 23,590 sq. ft. excl.
GAIL JENKINS
388-4232 VIDCO 478-6458

INDUSTRIAL SITE
12,800 sq. ft. on Dupplin Rd. Zoned M1. Asking $96,000. Ian Rudiak 477-9336. British American Realty Ltd. 385-1431.

LOT FOR SALE BY OWNER. 84'x120', Vic West, 1 mile from City Hall. 477-5130 after 6 pm.

250 HOUSES FOR SALE

OPEN HOUSE SAT. AND SUN., 2-4:30 2210 NEPTUNE
Drive out to Swartz Bay, turn left onto Landsend then right onto Piers and you have arrived at this handsome split level home nestled on a good ½ acre lot. Offering 3 or 4 bedr[illegible] living room with [illegible] dining room, family sized kitchen, 2 bathrooms and a super rec room. See it, you'll like it. Asking $88,500.
BILL CARNEGIE
477-7284 (Off.) 652-3627 (Res.)
D. F. Hanley & Associates Ltd.

LANGFORD
3-bdr, FP, ½-duplex. Lease option. Boat or car as down payment. Owner transferred. 478-9406.

250 HOUSES FOR SALE

Victoria Realty LTD.
386-3585

OPEN HOUSE SUN., 1:30-4:30 94 and 96 UGANDA WATERFRONT DUPLEX
This completely renovated up and down duplex is just perfect for the owner to occupy with good revenue from the lower suite. The main floor has plastered walls, parquet floors, fireplace, two bedrooms, closed garage, fantastic wrap around sundeck and fabulous views of the GORGE WATERWAY and Park.
LOWER LEVEL: all new, kitchen, living room/dining room, 2 bedrooms, closed garage, lots of storage, good views and sliding glass doors lead to the front lawn and water.
Don't miss this one, vacant possession, call today to view, $127,900. Jack Lidstone, 477-9262; Doug Munro, 477-0718, 386-3585 office.

Lakehill/Quadra 4 New Homes $94,500-$96,900 BALDWIN PL.
(Off Morris Dr.)
Some complete others under construction. Various 3 bedroom styles (3 level splits, Cape Cod, front to back splits and some full basement homes) with wood siding, stucco and brick exteriors. Thermopane windows, ensuite plumbing, double garages or carports and some undeveloped full basements. All on landscaped, treed lots on a quiet cul-de-sac, some views. For more information please call Doug or Colin Munro, office 386-3585, 477-0718, 652-3383.

OPEN SUN. 1-4 935 KLAHANIE
TWO ACRES
HOME and SHOP
Wooded, level, secluded land. Ideal for horse or livestock. On this property is a SPACIOUS HOME (2700 sq. ft. finished) with a professionally done large rec room (30'x15'), floor-to-ceiling white rock fireplace and bar. Ideal party room, PLUS a 14'x25' separate games room, and laundry room down. With this QUALITY home finished in cedar and shake exterior goes a LARGE SHOP (25'x30') containing its own 100-amp service, cement pit. Shake roof. Ideal for equipment maintenance or repair. Also a small 2-stall barn with hayloft for that horse. All this and more is located in the beautiful Klahanie Dr. area of Happy Valley, surrounded by 2-acre parcels with homes that have sold at considerably higher prices than this. Priced to sell at

Country Beauty Saanichton 7710 Wallace Dr.
Lovely family home with 1800 sq. ft. finished, 4 spacious bedrooms, two full baths, excellent living room-dining room with sliding glass doors to a fenced rear yard. Asking $74,900 with a 10¼% mortgage. Please call Colin Munro, 386-3585, 652-3383. only $105,000. MLS. To view, call Jack Lidstone at 477-9262, Doug Munro, 477-0718.

Montreal Trust

SIDNEY DUPLEX
Nice Neighbourhood
Live on one side, rent the other. Each unit has 3 bdrms. Sundecks off master bdrms. Partial basement with storage and utility rooms. Fully fenced separate back yards nicely landscaped. Carports and storage shed. Good assumable mtge. For further information contact:
DARLENE PEDERSEN
656-3924 656-1881

SIDNEY NEW LISTING
Immaculate 3-bdrm home on 74x120 ft. lot. FP in LR, eating area in kitchen plus L shaped DR. Large sunny sundeck. Developed basement with 4th bdrm or den. 3 pce. bath. Workshop and large rec room. Nicely landscaped and fenced. Large patio with sunny south exposure. All this for $69,900. To view contact:
DARLENE PEDERSEN
656-3924 656-1881

GORDON HEAD 4 OR 5 BDRMS EXCLUSIVE
Convenient to all school levels, playgrounds, shopping and busline, this family home offers 4 or 5 bdrms., 3 baths, LR with FP, DR, large kitchen (15'5"x11'9") with eating area and rec. down. This exclusive is offered at $87,500. For more information and your opportunity to view, please call:
386-2111 Gary Restell 478-6987

NEW HOME LAKEHILL AREA
Attractive cedar and stone split level located in a cul-de-sac of new homes. 3 bdrm, master bdrm walk-in closet 3 pce. bath. Completing early March still time to choose the carpet. Mortgage 12¾%. MLS. Please call
386-2111 Del Beckner 477-4994
386-2111 Don Beckner 386-0588

9¾% MORTGAGING
1 beautiful lot left with plans. Builder is ready to go. Purchaser must qualify for govt. mtge. Call
386-2111 Del Beckner 477-4994

HENDERSON REALTY LTD.
385-9741

JAMES BAY CHARACTER $65,000
Large two storey home with 3 bdrms up renting for $350, 1 bedrm basement suite rents for $190. 10¼% first mortgage. Hurry this won't last. MLS
GLENN NICHOLLS 598-7689

VIC WEST
$46,500
Modern 2 bdrm bungalow at the end of a quiet street. Nice views. Assumable 11¼% mortgage. No steps and fenced yard. Call now. MLS.
GLENN NICHOLLS 598-7689

250 HOUSES FOR SALE

THE ZIEGLERS

OPEN SAT.-SUN. 2-4 P.M. 935 WALFRED RD.

(Triangle Mtn.)

A beautiful, fully feveloped 2700 sq. ft. home featuring 4 bdrms., 3 baths, 2 fireplaces, dble windows throughout. Large LR with slate feature wall, formal DR, rec room with wet bar, laundry room and huge play room. Sitting on 2 acres of gently sloping grassed land with 400 sq. ft. cedar barn with loft on cement foundation, box stalls for sheep or goats, 1800 sq. ft. aviary and 400 sq. ft. chicken coop. Fully drained, electrically serviced and fenced. $134,500.

BROADMEAD

1. 4-BR fully developed home just waiting for a large active family to use all the space. Contemporary in design, it has a great kitchen, Dr and LR, large master with full ensuite. In all — over 2500 sq. ft. finished. $142,000.
2. 3-BR home featuring high vaulted cedar lined ceilings, and a 700 sq. ft. master with huge ensuite. Sauna, laundry room, 2-car garage, all standards with large family room and kitchen. A unique home in a great area. $132,000.

CHRISTMAS HILL

Drive by 821 McKenzie and see if this 4-BR, 1500 sq. ft., 3-BR home is the one you've been looking for, then give us a call and let us show you the excellent LR, kitchen, DR and great finished area, both up and down. Hurry! Drive by and give us a call. Vendor may assist with financing and potential assumable 1st mortgage. $63,000.

ATTENTION: WATERVIEW OR WATERFRONT OWNERS We have a select group of out of town purchasers interested in your homes up to $500,000. PLease call us and we will discreetly dispose of your property.

THE ZIEGLERS
592-1768, or
384-8075, Pgr. 310

SEASPRAY
PROPERTIES LTD./REALTOR
595-3151

DUNSMUIR 388-7868

OPEN HOUSE

Sat. & Sun. 1:30-4:00 p.m.
3148 Fifth Street

Located in quiet area one block off Quadra St. 3 Bedrooms on main floor and 3 Bedrooms, Living room, Kitchen in full basement. Would suite two families or if you need a lot of space come and view this home. Offers wanted on $83,900. Richard McKenzie 479-5047 or 388-7868.

ROYAL OAK $74,500

3 bedrooms, rumpus room, in this mature, well-kept family home. Large 128'x145' lot with potential extra lot. Please phone for appointments. Allan Klenman, 656-4242 or days 388-7868.

HIGHLANDS

1.3 Acre plus cozy 2 BR bungalow with room to expand. Rural Atmosphere but close to town. Asking $69,000. To view call:

Colin Craven
388-7868 or 386-0627

HIGH QUADRA

De-Luxe family home under construction

Our contractor just poured the foundation for this lovely 3 BR, full Bsmt home — over 1400 sq. ft. on main floor. Will be ready for your occupancy by May 15th. We will guarantee the sale of your present home. Asking $95,000. (will qualify for B.C. Gov't 9¾% mortg). Call: Leo Pigert Res. 598-1975 — 388-7868
Evan Williams 388-5464 Pgr. 745.

UNIQUE OPPORTUNITY

Here's your GOLDEN CHANCE to own your own house in GORDON HEAD, but without worrying about lawn cutting or any outside maintenance. ALL DONE for you under Strata Plan, 2 Bdrms on main floor, good-size LR, separate DR, 3rd Bedrm and Rumpus Rm in full basement. Asking $59,500. Call Leo Pigert, 388-7868 or 598-1975 or Evan Williams, 388-5464 Pgr. 745.

BOB FARRELL'S BEST

CHRISTMAS HILL IN-LAW

MODERN 3 BEDRM. HOME WITH 2 BDRM. INLAW READY TO MOVE IN NOW! $52,000 9¾% MORT. TO ASSUME. HIGH $80'2. BOB FARRELL.

DOWNTOWN

CLOSE IN AND GRACIOUS 3 BDRMS. 3 BTHS., POSSIBLE 3 BDRM. SUITE IN BSMT., FORMAL DINING RM. MUCH MORE. $47,000 AT 10¾%. LOW $70's. BOB FARRELL.

BAY STREET

OLDER DUPLEX WITH HIGH INCOME AND LOW VACANCY. MULTI BDRMS. DOWN — 1 BDRM. UP. $70,000. BOB FARRELL.

FERNWOOD

2 BEDRM. COTTAGE — A LITTLE GEM — ON DUPLEX ZONED LOT. MOST ATTRACTIVE STARTER ON MARKET. MID $40's. BOB FARRELL.

SHELBOURNE

2 BDRM. RENOVATED HOME WITH 2 MORE CHILDREN'S BDRMS. IN BSMT. EASY TERMS. LOW $50's. BOB FARRELL.

BEACON HILL

2 BDRM. CONDO., RETIREMENT ORIENTED BUILDING, SMALL AND QUIET. MID $60's AND HIGH $80's. BOB FARRELL.

WEST SAANICH RD.

1.65 ACRES OF PEACE AND QUIET. 3 BDRM. HOME. REVERSE PLAN LIVING AND D. RM. LARGE KITCHEN. MANY MORE FEATURES. $129,000. BOB FARRELL.

BOB FARRELL
386-3124
384-8075 Pgr. 1203

SEASPRAY
PROPERTIES LTD./REALTOR
1911 QUADRA
386-3124

BLOCK BB BROS.

Quality ½ Duplex — Central Saan., 9 miles from Victoria. 1250 sq. ft. on main, 4 bedrooms, 2 baths, sana, lower level finished, on large landscaped lot, plenty of parking. Only $62,500.
656-5337 Ted PHILLIPS 656-5584

250 HOUSES FOR SALE

BYRON PRICE & Associates Ltd.

202A-2046 Oak Bay Ave.
592-5454

OPEN HOUSE SAT. and SUN. 1-4 1536 BYWOOD PL.

(off St. Charles from Rockland or Fort)

"New" — over 2700 sq. ft. of LUXURIOUS living. TREND-setting designed to offer your own FAMILY PRIVACY for PARTIES — KIDS HOMEWORK — HOBBIES — READING — MEDITATION and ETC. Home comprised of MASSIVE living room with FLOOR-to-CEILING SELECT ROCK FIREPLACE. SEPARATE dining room for FORMAL ENTERTAINMENT, HUGE kitchen with SOLID OAK CABINETS in "Honey Colour" full SOLID OAK PANTRY CABINET for all your can goods, etc. — in line with the kitchen is a LARGE FAMILY ROOM for CONGENIAL living — LARGE, master bedroom with walk-in dressing room plus powder room with FULL PLUMBING and OAK VANITIES. Master bedroom is separate from the other two large bedrooms all clothes closets are deep and large with FLOOR-TO-CEILING MIRROR SLIDING DOORS — THREE SETS OF BATHROOMS, SOLID OAK VANITIES, all TASTEFULLY DECORATED. The STUDY ROOM — HOBBY is panelled in WALNUT — UTILITY for washer and dryer — PATIOS — DOUBLE GARAGE — PRIVATE OBSERVATORY ROOM with GLIMPSE of the SEA. Property is LANDSCAPED and LOCATED on QUIET CUL-DE-SAC. Oh Yes! We will consider TRADES on your present home or straight purchase at $158,500. For prior appointment phone Victor Wong or Don Bacon at 592-5454 or 479-6569 or 595-6588 anytime.

COLWOOD LAKE ESTATES

Fronting Golf Course

QUALITY RANCHER

Immaculate 3-bdrm. home features SUNKEN LIVING ROOM with FLOOR TO CEILING FIREPLACE, sep. dining room, modern kitchen (blt.-in Kitchen-Aid D/W), sep. breakfast area, one full and two ½ baths, 6 zone hot water heating. ½" thermopane throughout, built-in vacuum system, 450 sq. ft. garage fully insulated, drywalled and heated. Attractively finished in stucco and brick with shake roof. FP. $98,000. MLS 44523.

RAY SMITH
479-7777 or 382-2222
Royal Trust 384-8001

FLORENCE LAKE

Super Special
For Handyman

Large home on 2.1 acres. Extra large living room with loads of potential. Possibility of splitting lot. New MLS. F.P. $73,500, vendor may consider offer on house with 1 Acre.

Ray Smith 479-7777
Royal Trust 384-8001

WESTMONT
REALTY 1980 LTD. 388-4434

OPEN HOUSE SAT. AND SUN. 1:30-4:00 1610 HYBURY PL. (OFF MAJESTIC)

Spacious 3-Br. home Gordon Head area. Main floor offers living rm., with fireplace, separate dining rm., kitchen with eating area and 3 Brs. (Master ensuite). Basement development consists of huge rec room with fireplace, 4th br. and 3-pce. bath. Level and fenced back yard. All this for $88,900.
388-4434 BILL SIDHU 477-5382

OPEN HOUSE SAT. & SUN. 2-4 941 WOODSIDE PL.

Broadmead tudor. Just like new. 4 bedrooms, 2½ baths, family room plus rec room. Excellent family home. Also ideal for entertaining. Hand crafted beams and woodwork. Double garage and minimum gardening required. Immediate possession. Asking $147,000. For further information call:
388-4434 TED RADWAY 477-6176

4466 TORQUAY

On the quiet end of Torquay. 3 br. home of distinction with self-contained in-law suite in fully developed basement. Planned and built for owner with many built-in comfort features-laundry in large kitchen, sauna, 3 baths, etc. Appointment to view.
ARNOLD MARR
388-4434 477-6233

WHITTOME'S

A CHARMER $70,000

Spacious, well kept character home with many possibilities — single family, rented rooms, or suites. Large living room with fireplace. Family sized kitchen. The large lot is excellent for gardening and allows lots of parking. Ccentrally located at 1809 Fernwood.
479-1667 Marion Foster 384-5908
388-5464 — Pager 747

SEA VIEWS CHARMING DIFFERENT

Lot is an easy-care quarter acre, shrubs at front and a delightful patio with amazing privacy. LR is big enough for grand piano with beautiful stained oak floor, FP on outside wall, and views across the sea to San Juan and Mt. Baker. Large separate DR over 14x11, also stained oak floor, on view side. Kitchen is galley style with eating area, built-in Kitchenaid dishwasher and garburetor. Master BR has full bath ensuite and is only BR on main. Lower level has additional 2 BR's, full bathroom, rec room with corner FP, also with view; utility room; and 18x18 workshop. Excellent condition throughout, ready for occupancy. Good value for $143,500. Appts. anytime.
479-1667 Wilfred Davis 658-8884

Canada Wide Executive Relocation Service

DIRECT FROM OWNER Delightful TUDOR STYLE 3 bedroom on large lot. Two fireplaces, family room, carport. Located on quiet Cres. in Central Saanich, $72,900. Phone 388-6876.

250 HOUSES FOR SALE

GARDNER REALTY Ltd
895 Fort St. 385-7744

FAIRFIELD GEM

Character 1½ storey Tudor home featuring 4 BRS, 2 baths, large LR. Offers inviting granite FP. Formal size DR leads to delightful and well planned kitchen area with hidden away laundry facilities. A cozy den, spacious BR and 4-pce. bath completes the main floor area of over 1375 sq. ft. Upstairs be treated to a further 900 sq. ft. comprising of 3 more bedrooms and a 3-pce. bath. Master bedroom enjoys a walk-in closet plus attached 12x5' nursery or dressing room. The handsome exterior of old brick combined with siding along with the private patio with mountain views truly makes this gem a family home. MLS. Offered at $94,900. Don't wait, call me today.
MARTIN BATTLE
385-7744 598-6605
GARDNER REALTY (1979) LTD.

GORDON HEAD

Super 3-BR family home only 6 years old with fully fenced yard in quiet cul-de-sac. Has beautiful rec. room with fireplace and bar plus extra room in full basement. There is an assumable mortgage to qualified purchaser of $50,000 at 10% due in three years. Well priced at $88,500.
385-7744 BILL WEISS 598-8443

MORE FOR YOUR MONEY

- 3 levels completely finished
- 3 bedrooms, 3 baths
- Spotless and nicely decorated
- Fenced yard, close to schools.
- $61,000.

This ½ duplex makes a super home. For viewing please call:
385-7744 388-6275 PGR 882
ART STREIGHT

SURPRISE YOURSELF

2 bedroom home across from a Golf Course in Colwood. Comfortable and homey with an acorn FP and very private LR. This home is "as new" with a new roof, new paint, new stucco, new gutters, new carport, new heating system. It sits on a lot 53'x167' which is contained with a high cedar fence. Great financing for a qualified purchaser. Give me a call to view this home. I'm sure you will like it and it can be yours for just $54,900.
385-7744 (BUS.) 381-5567 (RES.)
REID TOPP
388-6275 Pgr 619

SINCE 1887
Pemberton, Holmes Ltd.
1000 Gov't St 384 8124

$72,900

4 BEDROOMS 2 BATHROOMS 2 FIREPLACES SEP. DINING RM. DBL. CARPORT

Beautifully treed lot, fenced and landscaped, on a cul de sac.

G.E. BUS RYAN
384-8124 ANYTIME
Pemberton, Holmes Ltd.

Mt. Baker Views

Superior 3 bedroom home overlooking Bazan Bay. Private dining room, two fireplaces. Situated on .82 acres of choice fertile land. Large heated greenhouse. $125,000. For appointment call James Park or Mildred Stapells at 384-8075 Pager 493 or 384-8124. Pemberton, Holmes Ltd.

OPEN SUN. 1-3

$43,500 - $10,000 Down
2913 Cedar Hill Rd.

2 BR, partial high bsmt, 125' lot fully fenced. Assumable 1st mtg of $33,000. ML.

Dennis L. James
598-6014

SOOKE $43,900

1800 Sq. ft. of living area in 2 separate dwellings. Lovely treed location, 100 yds. from beautiful Kemp Lake. An ideal retirement, revenue, or in-law situation in a quiet rural setting. New ML.

Dennis L. James
598-6014

SOOKE $57,500

Modern, roomy home in good shape, on a lovely treed 1 acre parcel on Grant Rd. Large assumable mtg at 11¾%. ML.

Dennis L. James
598-6014

BLOCK BB BROS.

See Our Weekly
BESTSELLERS
CATALOGUE

OPEN HOUSE (SAT.) 546 LAREN ROAD

1:30-4:00 p.m. Very well kept and decorated 4 bdrm. family home with large private, fully fenced back yard, close to all amenities. A pleasure to view $68,500.
WAYNE HULL
384-6061 (Res.) 478-5561 (Off.)

PACKAGE DEAL

on Sooke Hiway, lot with large workshop fronts on two roads, plus house and lot 1 block off Sooke Road. Only $64,500 for complete package.
(MRS.) PAT WALKER
474-1581 (Res.) 478-5561 (Off.)

COLWOOD GOOD FINANCING

Near new 3 bedroom full bsmt home situated in a quiet area close to schools and shopping. A well insulated home with thermopane windows, fenced backyard and easily developed basement. Asking $65,000.
BOB PAUL
478-2477 (Res.) 478-5561 (Off.)

1035 MARWOOD

Drive by this 3 bdrm. full basement ranch style home. Note the towering evergreens on this level ½ acre lot. Room for home business, vehicles, chickens or just you. Asking $87,500. Owner will assist with financing.
NORMA SAUNDERS
478-9182 (Res.) 478-5561 (Off.)

HOUSES FOR SALE

Park like setting of ½ acre on Kaltasin Road, 1380 sq. ft. — 3 bedroom home plus 3 bdrm. in-law suite. Excellent workshop for mechanic or handyman. Total rents of $925. per month.
MONNA SNOPEK
478-0915 (Res.) 478-5561 (Off.)

250 HOUSES FOR SALE

FOR SALE
Royal Trust
477-0191
384-8001

OPEN HOUSE 8751 FOREST PARK SUNDAY, 1-4 p.m. $115,000

Just listed, a six month old contemporary split on well treed ⅓ acre lot in Dean Park Estates. Quick possession. MLS. For additional information call
477-0191 ROB FRASER 479-1062

460 HEAD ST. SATURDAY, 2-4 P.M.

Just married or retired. Ideally situated, well built, 2 bedrooms, 1958-built home with city lights and seaviews. Fireplace in living room, cosy dining room. Private patio, fenced yard, carport and workshop. New MLS. Asking $54,900.
477-0191 SYL SHUMKA 595-1337

SAT., 1:30-4:00 P.M. 477 OWENS RD. (Off Wishart Rd.)

Bright 3-bedroom bungalow, with quality W/W carpeting in LR and DR. Step-saving kitchen with built-in dishwasher. Full high basement ready for development. Beautifully treed, private, sundeck and backyard. Vendors transferred. Asking $69,900.
LOLA CLARK
658-5877 or 384-8001

SAT., 2:00-4:00 1822 PENSHURST RD. (Off Hillcrest)

Immaculate 6-year-old, 3-bedroom home on attractively landscaped lot. Living room with brick FP, separate dining room and bright kitchen with eating area and access to sundeck. Master bedroom has 2-pce. ensuite and walk-in closet. Downstairs large rec room with 2nd FP, extra plumbing and laundry area. Excellent parking. $93,500.
MRS. MARILYN WOODWARD
477-2722 or 384-8001

2841 SHELBOURNE $56,900 SAT., 1-4 P.M.

Excellent value. Perfect retirement or starter home. Has 3 bdrms. No basement, living room with wall to wall and fireplace. Dining area, nice kitchen with eating area. Super lot of 50x170. Beautiful soil. Let's see what we can do with $3,000 down.
PETER TER VEER
479-1588 or 384-8001

SAT. AND SUN., 1-4 P.M. 3867 BEDFORD RD. (10 MILE POINT)

Super area. Fantastic brand new home. No step. Spacious living room with brick FP, beamed dining room. Great kitchen with eating area and fam. area with feature wall and Franklin stove. 3 bath, 3 bedrooms up, fam. up. double garage, super assumable mortgage at 11½%. $169,900.
STAN SAGE 592-3506 or 384-8001

LARGE LOT SIDNEY

4-bedroom home in quiet location. 3 bathrooms, sundeck off the kitchen, large dining room. Only $68,900. MLS.
JIM DONNELLY
477-0191 477-8855

HURRY

Don't be disappointed by a SOLD sign . . . so call me now to view this full basement, 2-bedroom home in the popular Gorge area. Priced at only $62,500. Exclusive with
477-0191 ROB FRASER 479-1062

STARTERS RETIRED

Two lots plus a 2-bedroom renovated basement home that is really a holding property. Located in Town and Country area and asking $85,000.
VIVIAN ROBERTS
477-0191 477-0281

1) HURRY!

Immaculate 4-BR, 2 FP, family home with fam. rm. Located in the beautiful Marilyn Dr. area. Large, mature property on quiet no through St., 1 blk. from the ocean. $79,900.

2) THE ART OF LIVING

Gracious 4 or 5 BR, 3000 sq. ft. Broadmead contemporary, combining the beauty of advanced design with the ease of functional arrangement, from the master BR which occupies its own level to the entertainment-sized LR and the family rm of the kitchen. This home is perfectly designed for family and individual use. Offered below replacement cost at $159,000.

3) TAKE ADVANTAGE OF THIS VIEW

The builder did! Strategically placed, 4-BR, family home on a 1.36-acre high, level, secluded property with clear views ranging from Whistler and the Islands to Mt. Baker and beyond. The home was designed by the owner to take full advantage of this excellent property located only 5 min. from town. $151,000.
GARY WILLIAMS 384-8075 pgr. #1379 or 384-8001

GORDON HEAD

Outstanding 7-bdrm, executive home on .39 of an acre in quiet cul-de-sac with seaview. Fam. Rm with fireplace off deluxe kitchen, rec rm with fireplace and wet bar, sauna, jacuzzi tub, all bathrooms have molded marble vanities and tubs. Master bdrm is an absolute joy, totally private on the third floor with extra large 5-pce. bathroom with skylight. Liv. rm is a delight with a combination of cedar and beams, vaulted ceiling and gallery. This quality-finished home of approximately 4800 sq. ft. must be viewed to fully appreciate. Only 7 months old. $120,000 1st mtge. at 11% can be assured. Full price $199,500. Exclusive.
HAZEL CAMPBELL 598-3594 or 384-8075 pgr. # 1260 or 384-8001

SUBDIVIDABLE DEAN PARK 2.5 ACRES

Asking $85,000, includes 25-year-old, 2-bdrm home in fair condition. Property can be divided into ½-acre lots. Call
OLE KNUDSEN
479-2764 or 384-8001

GREAT INVESTMENT

Good holding property or starter home at $43,500 with assumable $15,000 1st mtge. at 11¼% due Jan. '84. Purchaser could qualify for first home grant. Older home with one bdrm on main, another down, 4-pce. bath, updated wiring and plumbing, includes fridge and stove, on city bus route, close to all amenities. Act now, call
KELLY CHRISTIANSEN
385-5336 or 384-8001

GLANFORD AREA

Lovely no-through street, one owner, 15 yr. old home. Beautifully landscaped, with lots of privacy in yard. Side split, 3 bdrms, with 4th or family rm down. Energy-saving sandstone type fireplace in LR. Sundeck off DR. Be the first to view. $71,000.
LOLA CLARK
658-5339 or 384-8001

GORDON HEAD

Spacious family home with 5 BRS, 2 Fireplaces, 3½ baths. Large LR with Rock FP separating DR. Family style kitchen with sundeck off. Completely developed lower area. Electric Hot Water heating system. Workshop with 220 wiring. Only $114,000. Exclusive with
HAZEL CAMPBELL, 598-3594 or 384-8075 Pgr. No. 1260 or 384-8001

250 HOUSES FOR SALE

FOR SALE
Royal Trust
477-0191
384-8001

ONLY $95,000

On a quiet cul-de-sac in Gordon Head in area of prestige homes. 3 BRS Main and 1 Down, 2 fireplaces, well appointed island kitchen. Everything a young family needs here! Exclusive with
HAZEL CAMPBELL, 598-3594 or 384-8075 Pgr. No. 1260 or 384-8001

OPPORTUNITY

Assumable $42,500 1st mortgage at 10¼% due June, 1982. This full basement, 2 bdrm up and 2 down priced to sell at $57,500 is an excellent opportunity for someone to get into their own home. The house features a large lot — 73.5x195', a new roof, updated wiring and four appliances may be negotiaged with sale. Don't hesitate call
KELLY CHRISTIANSEN
385-5336 or 384-8001

GORDON HEAD BUNGALOW

Well maintained 3 bedroom/level entry home on quiet established street. Laundry on main. Fully developed basement. Has rec room, games area, wet bar, study, serving room, good workshop. Drive in garage. $85,000. View exclusively with
JEANNIE DEWHURST
658-8980 or 384-8001

THINKING ABOUT MOVING TO VICTORIA?

Drop us a line and we'll be pleased to send you our Real Estate Market Information Kit, No Obligation. "The McGregors", Royal Trust Real Estate, 201-3400 Douglas St., Victoria, B.C. V8Z 3L5.

BEAUTIFUL BROADMEAD!

1. Seaview! Ultra Modern! New home with all the best features including ceramic tiled energizing pool, sauna, family, living room and den all with rock fireplaces. Large elevated master with closet space galore, elegant ensuite and gallery area. Exclusive. $199,000.

2. Fussy about Quality? This home can pass the test! An open flowing plan give a sense of unity to this 3-bdrm. Broadmead home on sunny, level, easy care lot. Huge working kitchen with adjoining family room. There's also a Games Room, den plus lots of storage. Garage plus carport. $172,000.

3. Cedar Contemporary! Very unique — the type of home you must see to fully appreciate. Main floor has level entry to living, dining room, kitchen, bedroom and bath. Upstairs, a TV room, 2 bedrooms and bath. Lower level, rec room, bath, bedroom and workshop. High and open with floor to ceiling windows — thermo, of course. Extremely interesting and well priced at $125,000. ML.

4. Privacy in Broadmead. The finishing touches are now being applied to this new home at the end of a cul-de-sac in Upper Broadmead. Nice level lot and entrance. Family room off kitchen. 4 bedrooms and 2 baths up. A must to see at $139,500.

For full information on these and other fine homes call JEANNIE DEWHURST, "The Realtor who Believes in Broadmead", 658-8980 or 384-8001.

CENTRAL SAANICH $62,900

Only 3 years old. Strata Duples. 1200 sq. ft. ground floor entrance. Basement ready for development. 3 bedrooms on main, nice dining area, fireplace in living room. Low, low, down. Call
PETER TER VEER
479-1588 or 384-8001

CADBORO BAY $119,000

Super secluded. 2 bedroom, full basement retirement home. Nice big lot, gardeners paradise. To view call
PETER TER VEER
479-1588 or 384-8001

METCHOSIN

2 acres of fenced land near golf course, beaches, park, fishing — and what a house! Sparkling 2,800 sq. ft. 6-year-old with 6 BRs (3 and 3). LR with feature wall FP and large dining "L". Cheerful well-planned kitchen with eating area and large deck off. Spacious Tudor family room with brick FP. Downstairs definitely in-law potential. 2-car attached garage, paddock, barn, filtex vacuum system. A backdrop of evergreens with stream through and the fresh country air — all this adds up to make this a very special offering at a realistic asking price of $114,500.
John Morry, 592-9770
Jack Withaar, 478-5208, 384-8001

VIEW ROYAL — $69,500 12 MINUTES TO TOWN

It is my pleasure to offer this home to the discerning buyer at a very respectable price on today's market. This 2-BR plus studio charmer is located in a choice area on a well-landscaped 80x130 lot. Floor-to-ceiling stone FP adorns the LR. Spacious DR. Bright attractive kitchen has cozy breakfast nook. Drive-in garage plus carport. A truly delightful home for the smaller family. Bonus: attached heated greenhouse.
Jack Withaar, 478-5208, 384-8001

2 ACRES WALFRED RD. $30,900

Glorious south-facing views. Wooded, rock outcroppings, level building plateau yet on top of the world. 173' road frontage. Hydro and water on the property. ML 42131.
Jack Withaar, 478-5208, 384-8001

SEABOARD PROPERTIES LTD.

A MINI PARADE OF HOMES OPEN HOUSE

SATURDAY & SUNDAY
2 P.M. TO 4 P.M.
SUNNY CENTRAL SAANICH
8005 GALBRAITH CRES.
7996 GALBRAITH CRES.
1867 JEFFREY RD.

All bright modern homes with 3 bedrooms, family kitchens with ample cupboards and working areas. Fireplace in comfortable living rooms plus one in large roughed in recreational rooms on full daylight lower level. Includes sundeck and carport situated in a garden setting in a high sunny and quiet neighbourhood. Priced in the $70,000 range. All located within a block for easy viewing call.
MARVIN COOKE 479-6905
SEABOARD PROPERTIES LTD. 652-1141

$39,500

Lot size 51x140. Buy this cute little bungalow, small but updated wiring, etc. for possibly the price you would have to pay for a lot at todays prices. Situated close to new Shopping Centre now being built at Burnside and Tillicum. Great investment opportunity.
WAYNE BUTTERFIELD
382-8101 or res. 479-7030
National Trust Co. (Douglas)

250 HOUSES FOR SALE

Castle PROPERTIES LTD.

OPEN HOUSE SUN., 2-4 P.M. 1431 MERRIT PLACE

Lovely modified 3-bedroom plus den Tudor home. Lots of character in this 6-year-old home. Living room with floor to ceiling brick fireplace, reset leadtape windows, beamed ceiling. Separate dining room with sliding glass door onto sundeck, kitchen with eating area. 3 bathrooms, master bedroom with ensuite and balcony off. Wall to wall carpet throughout. Immaculate condition. Professional mature landscaping with feature rock walls, separate 1½ car garage. Priced to sell quickly. For appointment to view call BOB KOHLRUSS, 656-0085 or FREDDY STARKE, 595-1175 or 386-6164 office. $109,500.

LOVE AT FIRST SIGHT! $94,900

A woodland setting of tall trees and interesting rock formation afford the ultimate in PRIVACY, SECLUSION! Exciting contemp. custom designed home just 2 yrs. young — only 15 minutes to town. Picture-windowed living room with brick fireplace and DR simply exude comfort and QUALITY. A kitchen brimming with feminine appeal. 4 LARGE bdrms — 2 baths. Expertly landscaped — lawns and rockeries PLUS a compact ultra modern greenhouse. To view call MARGUERITE GIST, 721-5220 or 386-6164 office.

BRAND NEW!! ONLY $71,900

Excellent location — quiet cul-de-sac. 3 bdrms — 2 baths, part bsmt. Be quick!! Call MARGUERITE GIST, 721-5220 or 386-6164 office.

ESQUIMALT

3-bdrm white stucco bungalow. New kitchen and bathroom fixtures approx. 3 yrs. ago. Fully fenced lot, good garden space. Priced to sell at $46,900. FREDDY STARKE, 595-1175 or 386-6164. CASTLE PROPERTIES LTD.

$88,500 BRAND NEW SPLIT THREE-BEDROOM THREE BATH THREE LEVEL

Just listed and almost completed. This home located close in on a quiet street. Lot has huge rear yard, big oaks and pond with rockeries. Good workshop, storage and double carport. Hurry. DOUG POWELL, 386-6164 office, 592-6417 res., 388-6275 pgr. 878.

BRAND NEW $61,900

These 3 new ranchers have three bedrooms, ensuite bath, heatilator fireplaces and heavy insulation. End of quiet cul-de-sac in Langford. Under construction now and ready in 3 weeks. DOUG POWELL, 386-6164, office 592-6417 res., 388-6275 pgr. 878.

IMMACULATE $62,900

Located close-in off Gorge Rd. this home is in absolutely excellent condition. Approx. 1,060 sq. ft. with two good-sized bedrooms, living rm with brick FP, 4-pce. bath, large kitchen with sundeck off and full height basement. Wiring and plumbing redone within last two years. Take the time to view this home — you'll be pleased you did. For appts. to view please call FREDDY STARKE, 595-1175 or BOB KOHLRUSS, 656-0085. Off 386-6164.

$96,000 JUST LISTED

Three-year-old, family home in super area close in. Three bdrms on main floor, master en-suite with his and hers closets. Super large family kitchen with breakfast bar — tons of top of the line cabinets, dishwasher, etc. Downstairs has huge brick fireplace in gorgeous rec rm, separate office, bar and a laundry room any homemaker will envy. The quality finish in this home is uncomparable. There is a double carport with huge deck off dining room and kitchen, tool shed in garden, fenced rear yard and a double parking pad for rec vehicles. Hurry — this is the first time advertized and won't last. DOUG POWELL, 388-6275 pgr. #878, 592-6417 res. 386-6164. CASTLE PROPERTIES LTD.

FIXER-UPPER OAK BAY BORDER $65,000

3 bdrms, 2 bathrooms (1 up/1 down), original wood. Old fashioned fireplace, leaded glass china cabinet and bookshelves. Living room, dining room. Large kitchen. 4th bdrm down. RENITH ROBINSON, 477-9292 or 388-6275 pgr 1430. CASTLE PROPERTIES LTD. 386-6164.

GORDON HEAD 3 YRS. OLD

Bright, spotlessly clean, 3 or 4 bdrm home on easy care lot. Kitchen with eating area. Living room with fireplace and in-line dining room. 3 pce. en-suite and walk-in closet in mstr bdrm. Rec room with fireplace. Double garage. Lovely, quiet neighbourhood. Call RENITH ROBINSON, 477-9292 or 388-6275 pgr 1430. CASTLE PROPERTIES LTD. 386-6164. $98,500.

3024 CARROLL 5 BEDROOMS

On large lot. Big bright and great for family. Reasonably priced at $79,900. Drive by, but do not disturb tenants — then CALL ME FOR VIEWING. RENITH ROBINSON, 477-9292 or 388-6275 pgr 1430 or 386-6164 office.

ROCKY POINT $105,000

This truly unique West Coast contemporary is being offered far below its current market value in order to facilitate a quick transaction. Some of the features include a swimming pool, sauna, floor-to-ceiling fireplace, 4 bedrooms, loft, 3 sundecks, 2½ bathrooms and economical heating system and complete privacy. The financing is $75,000 at 11½%. For further details and/or a private showing, please call DON MARSDEN 388-6366 of 386-6164 office.

BURNSIDE AREA 3214 HARRIET ROAD

Dandy one bdrm home for retired couple or newlyweds. Living room, kitchen and one bdrm and laundry room on good sized lot, 55x122. Fridge, stove, washer and dryer. Drive by but do not disturb the tenant. Full price $49,500. Call HAROLD WARE, 385-1580 or 386-6164. CASTLE PROPERTIES LTD.

ESQUIMALT JUST LISTED $49,900

Great starter 2 bdrm home with hardwood floors, good floor plan and separate carport and workshop. Bonus here apartment zoned land will make good holding value. Hurry. DOUG POWELL, 388-6275 Pgr 878 592-6417 res. 386-6164 office.

250 HOUSES FOR SALE

Castle PROPERTIES LTD.

SUPER LOT SOOKE

Build your dream home among the tall trees on this level, easy access lot on Maple Ave. Hurry! At only $17,500 it's going fast. Call MIKE SWEENEY is service. 388-5050 or 386-6164 office.

½ ACRE TREES $95,000 LANDSEND RD.

1879 sq. ft. - just started. Buy now and move in within 3 months. Four bdrms, traditional Colonial with 3 bathrooms, full undeveloped bsmt, 22' family room, double garage and a great floor plan. Hurry. This is a buy. DOUG POWELL, 388-6275 Pgr 878, 592-6417 res., 386-6164 office.

National Trust Realtor

Hillside Mall 595-2121
3440 Douglas 382-8101

12⅞% MORTGAGES

Yes, when you purchase your next home through National Trust your mortgage rate can be as low as 12⅞%. Call 595-2121 or 382-8101 for information.

903 GRAYTHORPE PL

OPEN FOR VIEWING
SAT. & SUN. 2-4 P.M.

A West Coast Contemporary 3 bedroom, 2½ bathrooms, floor to ceiling heatilator F.P. No basement, 2 storey. Price $92,500.
JACK THOMAS
382-2119 res. 382-8101 off.

TREED SECLUSION

8 years old, 1600 sq. ft., 3 bedroom home with a den which could be used for a 4th bedroom. Located within the 5 mile circle close to the observatory. Large master bedroom with 3 piece ensuite, floor to ceiling stone heatilator fireplace. Extra flue in chimney ready for a wood stove to assist your oil hot air heating, double garage, your own water supply. Situated on .97 of an acre. A rancher will like this, this close to town is hard to find. Call me on this one. Exclusive. $99,900.
LARRY LINEHAM
595-2121 Business 595-0134 At Home

CARNARVON PARK

Good price and good location. Three bedrooms plus basement with rec room, workshop and drive in garage. Newly listed at $74,900. MLS. Be first.
GRAY LAITE
595-2121 Office 656-5267 Res.

SIDNEY

Market fresh. Dandy family home or spacious retirement. 2 bedrooms on main and 2 more down, 1½ baths, family room. Drive-in garage with a great workshop. Green house in spacious garden and some fruit trees. MLS. $69,900.
GRAY LAITE
595-2121 656-5267 Residence

LOW DOWN $50,000 to $60,000

A few homes left in this price range in Victoria area. Some have good mortgaging already and may be assumed. Most have basements and 2 or 3 bedrooms. Good size lots close to everything. For more info please call HAL BARBER, 382-8101 or res. 385-4995.

PERMANENT VIEW SEA AND ISLAND

3-bdrm., W.C. contemporary, 2-yrs. old (as new), Cedar Siding, Shake roof, Dble carport. Multi-built in's include range, oven, nook, dishwasher, vac system, etc. 2 fireplaces, 2 bathrooms, extra quality rugs, quiet country atmosphere. To view call TED DALE at 382-8101. ONLY $95,950.

SWINERTON'S
REALTY WORLD

OPEN HOUSE Sun. 1:30-4:00 630 Baltic Place New Listing

Just listed off Glanford and Kenneth — consider these features: 4 Bedrooms, 2 Bathrooms, Family Room. Brick to ceiling fireplace, sable cedar walls and a large sunny deck. Fenced garden lot and a quiet cul-de-sac close to the City. Only 7 years old and in mint condition. Owner transferred. $79,900. MLS.
SUSAN & JACK BETTS
477-4042 — 385-2481

QUALITY HOME ON 2 ACRES 7 MILE CIRCLE

Spacious, top-quality home of 2,647 sq. ft. comprises LR with FP, din Rm., eat-in kitchen, 3 good bedrooms, 1½ baths on main floor PLUS 3 room and bath self-contained Suite on ground floor level. Extremely well-built and planned to VLA standards on a nicely secluded 2 acre lot. ACT QUICKLY ON THIS BEAUTY!! ASKING $96,000, MLS.
385-2481 ED JUPP 386-7884

HUGE WORKSHOP MODERN 2 BEDRM. SUITE 2 BEDRM. COTTAGE ON ½ ACRE

Just the job for the boatbuilder or hobbyist. A 2 bedroom suite adjoining a 900 sq. ft. workshop (Heated insulated and 10'8" high) and as a bonus a 2 bedrm. cottage (rented) on .48 acres. Just $72,000.
385-2481 Dick James 592-2139
Swinerton, Stewart Clark, Ltd. Realty World

GORGE CHARACTER $58,500

Looking for a character to get you going? Not many in this price range ... especially in an area as desirable as this. Here's the potential — you supply the PIZZAZ!!

SUSAN McCANDLESS
478-4604
CENTURY 21 SUBURBAN
478-8316

250 HOUSES FOR SALE

BLOCK BB BROS.

See Our Weekly
BESTSELLERS
CATALOGUE

4 BR plus LEGAL SUITE

Well constructed home with pleasant views. Could be used as large family home or duplex. Separate utilities. Nice private back yard. Bus stop at door. Lampson Street. $66,900.

JAMES BAY

3 BR Townhouse located in prime area. Close to all amenities. 8-145 Niagara. $44,500. (L/B vacant).
Flo Bilinsky
479-7266 Office 477-1841

FURNISHED DUPLEX PRICE $51,000

Modernized up/down legal duplex. Upper 1 BR $200/m. Lower large 2 BR. Large fenced lot. Close to all conveniences.
386-0096 Philip Brooks 477-1841

SEA VIEWS GORDON HEAD

On .4 ac. you will find a most beautifully designed large family home. 5 or 6 BRs, 3 baths, FP in LR and family room. Sep. DR. Hot water heat, zone controlled. 2 automatic environment controlled greenhouses. Tastefully landscaped, garden and fruit trees. No drive-bys. No sign. Call for appts. $179,000 firm.
477-2149 Al Bull 477-1841

GOOD VALUE CLEAN AND READY

On a quiet cul-de-sac, tastefully renovated, and ready for immediate occupancy. 2 large bedrooms on main, good sized LR, family dining area, bright kitchen. BONUS — large 15x32 playroom upstairs! 3 pc. bath in basement, with room for development. $50,000 assumable mortgage at 11¾%. What a terrific buy at $63,900. OPEN HOUSE Saturday 1:00-4:00. 4042 Lakehill Place, or call me!
Brent Gerrett
477-1841 388-5464
Pager 552

SOUTH OAK BAY GLORIOUS VIEWS

At the end of a cul-de-sac on a private lane, a unique 3-bedroom, 2½ bathroom home that offers superb views of the ocean, mountains and south Oak Bay. The use of wood has been extensive in renovating to combine the "new with the old", and it has been done very cleverly with delightful results. The formal living room with stone fireplace, the separate dining room (both with picture windows and view) and the den form the older part of the home. In the extremely attractive "open" kitchen and adjoining family room with Franklin stove, the use of wood is most apparent and also on the second floor in the 3 bedrooms which also have additional built-in features and skylights that make the bright home even brighter. The basement is full with drive-in garage. There is a greenhouse and a "rockery garden". A truly charming and original home. Offered EXCLUSIVE. Offers on $155,000.
SHELAGH HALL
Office (24 hrs.) Residence
477-1841 592-2723

SOUTH OAK BAY A STATELY TUDOR

In an excellent location, a short walk to the marina, beach and park, a gracious 11-room family home where the character and charm have been maintained. Formal living room with fireplace, separate dining room with beams, panelling, built-ins, leaded-light cupboards and fireplace, den with built-in cupboards and tiled fireplace, office or 5th bedroom, 4-month-old kitchen with Citation cabinets, family room with Nordic stove, 2-piece bathroom off. 4 bedrooms upstairs on 2nd floor, large closets and built-in dressers, 4-piece bathroom, a full basement with 29-ft. recreation room, "cold storage" room, shower and toilet, separate double garage. Sundeck and greenhouse in secluded garden (double lot). It is the type of Oak Bay home that is much sought-after in today's market. EXCLUSIVE at $149,000.
SHELAGH HALL
Office (24 hrs.) Residence
477-1841 592-2723

OAK BAY LANSDOWNE

On the "high side" of Lansdowne Road between Foul Bay and Eastdowne, a 25-year-old 4-bedroom residence. Main floor consists of living room with tiled fireplace and picture window, separate dining room with picture window, large bright kitchen with dining area and adjoining laundry room, 3 bedrooms (or 2 + den), 5-piece bathroom. In the full high basement is a family room, the 4th bedroom and 3-piece bathroom. There is wall-to-wall carpeting and also hardwood floors throughout. The garden is attached to the house. A gracious home that has been excellently maintained and offers both comfort and convenience. Offered, EXCLUSIVE, $129,000.
SHELAGH HALL
Office (24 hrs.) Residence
477-1841 592-2723

SUPER RANCHER

New exclusive in excellent Cordova Bay location. Over ½ acre treed lot fully fenced. Lovely 3 bedroom rancher with gorgeous very efficient heatilator fireplace. Large family size kitchen. Separate garage. Price $85,900.
Anne Howard
652-3206 477-1841

MODERN CONTEMPORARY $75,900

Beautiful 3-bedroom home with thermopane windows. Heatilator fireplace. Quality wall to wall and secluded sundeck. Super lot on quiet cul de sac. Plus assumable 11¼% mtge. of $59,500.
Anne Howard
652-3206 477-1841

OPEN HOUSE SAT. 1:00-3:30 2468 Jeaninne Dr.

Super contemporary home on park-like setting. 3 bedrooms, large living room with heatilator fireplace. Quality wall-to-wall carpet and thermopane windows throughout. Very large kitchen with sliding to secluded balcony. Assumable 11¼% mortgage of $59,500. Price $75,900.
652-3206 Anne Howard 477-1841

OPEN HOUSE SAT. 1:30-4:00

A very versatile colonial home of 2400 sq. ft. in the highly desired Arbutus area. Living and dining rooms, kitchen, family room, den, 4 bedrooms and much more. Priced at $135,000 with an 11¼% mortgage of $50,000 due in 1984. Double garage on 71x118' lot. Close to CADBORO BAY Beach.
384-8075 Patricia King 477-1841
Pager 1293

OPEN HOUSE SAT. and SUN. 2-4 4035 DAFFODIL PLACE $65,900

Not many near new houses left on the market for this low price. You owe it to yourself to come and see this one. 3 years old, 3 bedrooms, 2 baths, full basement and immaculate inside and out. Assumable mortgage of $47,500 at 12½% int. due 1984. For more information please call:
Joyce MacDonald
Office Res.
477-1841 384-8334

250 HOUSES FOR SALE

BLOCK BB BROS.

EARTH TONES AND CEDAR

Enhance this beautiful 5-bedroom home. Situated in a wooded setting on Woodhall Dr. The entertainment size living room and separate dining room have vaulted cedar lined ceilings and angle windows. Cosy den with white rock FP. Large entrance foyer, quality earthtone W/W. thermowindows, 3 FPs and much more. View by appointment only. Offered at $149,900. MLS 044429.
598-2937 Dawne Steele 477-1841

SUPERB QUALITY 1/3 ACRE

Entertainment style sunken living room with feature fireplace. 3 bedrooms plus a den. 3 baths, drive-in garage. Finished rec. room with fireplace. Delightful large master bedroom with balcony overlooking private back lawn. Walk-in closet plus ensuite bath with shower. 2856 sq. ft. finished on three levels. $84,900. Exclusive.
Dave Vogelgesang
388-5464 477-1841
Pager 760 Office

PRIVATE AND QUIET COUNTRY HAVEN

Delightful spacious log home on treed and tranquil country acreage. Large living room with massive feature wall rock fireplace. Pegged oak floors in living room and entertainment size dining room. Step saver kitchen with built-in barbeque. Basement has large rec. room with pool table included. Small outbuildings plus workshop on 5.72 acres mostly level. $139,000.
Dave Vogelgesang
388-5464 477 1841
Pager 760 Office

OPEN HOUSE SATURDAY 1:00-4:00 2731 JACKLIN

Delightful sunken living room with California sandstone fireplace, built-in bar. 2 bedrooms, 2 baths, one with sunken tub. Built-in Jenn-Air countertop range, dishwasher. Just under 1,500 sq. ft. on a ⅓ acre lot. $59,500.
Dave Vogelgesang
388-5464 477-1841
PGR. 760 Office

WATERFRONT TWO HOMES LANGFORD LAKE

Two homes — one 4 bedroom larger in need of some T.L.C., one smaller home redecorated and remodelled. Both have full basements and both have lovely outlooks over the lake. Lovely waterfront with western exposure. Exclusive. $87,000.
Dave Vogelgesang
477-1841 388-5464
Office Pager 760

10 MILE POINT SECLUDED RANCHER 1.8 ACRES — 2 LOTS

One level, 3-bedroom plus den, custom-built residence set in a bright, airy clearing in a beautiful, treed, 1.8 acres (2 lots). The sunken living room features a massive stone fireplace with a 52" firebox. The master bedroom bath consists of 5 pieces including a magnificent sunken, tiled tub. Delightful kitchen with built-in appliances and spacious breakfast area and adjoining family room. Attached double garage. A luxurious home designed for tranquil living in a most attractive and secluded setting in a prestigious area. EXCLUSIVE listing offered at $208,000. Please call:
Ted Walford Bill Remple
598-1420 658-5794

1.24 ACRE BUILDING LOT

In Metchosin area, treed level lot with year round stream. Asking $31,900.
477-1841 Lori Wells 388-5464
Pager 671

PAC-WEST
INTERNATIONAL REAL ESTATE BROKERS INC.
388-6161

JUST LISTED COLWOOD $67,900

Designed for families, this 3 BR, full basement home is in a "neighbourhood conscious" area close to all levels of school, shopping, bus and tennis. The main floor features Cath. entrance, LR with fireplace, "L" shaped dining room, kitchen with beautiful cabinets, BI dishwasher and eating area, 3 bedrooms and 4 pce. bath. Full, high lower level is roughed in for Games Rm, Rec Rm and bath and space for more. Treed and partially fenced 70x120 lot. New MLS. Priced "Right on" at $67,900. For private viewing phone Shaarleen Eden or Terry Eden at 388-6161 (24 hrs.)

BB BROWN BROS. on LANSHARD
"People Helping People"

PORTAGE INLET

30 Kingham Place

Attractive 3-bedroom home close to new hospital site. In-line living-dining room — fireplace — sundeck at rear — oak floors — 4-pce. va. bath. Full basement with large rec. room. View by appointment only. Exclusive, $65,000.
CEC PEARCE 658-1050

NEW ENGLISH TUDOR ROCKLAND $146,900

Four bedrooms, 2½ bathrooms, two fireplaces, den, large kitchen. Located on a quiet established road. Exclusive.
JIM McNAUGHT 592-0285
or 385-8771 (anytime)

Canada Trust Realtor

CENTRAL SAANICH

¾ of an acre with valley views. 4 yr. old country home. 4 or 5 Bedrooms, 3 Bathrooms, Sauna, Family and Rec room, large Kitchen. Covered sundeck. Garage and separate workshop. Priced at $115,500. MLS.
KRIS GUDJONSON 721-3571
Office 595-5131

PRIME GORDON HEAD

OWNER TRANSFERRED: Lovely 4-Bdrm home, 2½ Baths with 4 pce. ensuite of master Bdrm. Private fenced 140' lot with gorgeous patio and double carport. Sunken living rm with bay window. 20' Kitchen with custom cabinets and family rm off. This family home is in a neighbourhood of newer homes and is a real find at only $96,000. DRIVE BY 4429 TORRINGTON and call for a private viewing. DO NOT DISTURB OWNER.
SHARON DAILY 721-5358
LAURIE LOZOWAY 478-1510
Office 595-5131

250 HOUSES FOR SALE

the Permanent For Sale

3647 SHELBOURNE 477-0141
LARRY BROOKS—MANAGER

OPEN TO VIEW SAT.-SUN. 11-3:30 709 and 713 PERCY PL.

NEW HOMES HURRY! HURRY! HURRY! There may still be time to get a 9¾% mortgage. Brand new 3-BR homes on a quiet cul-de-sac for only $64,900.
WALLY MICHAELS 477-4884
JACK HOWES 721-5100
THE PERMANENT 477-0141

OPEN HOUSE SAT. 2-4 884 DARWIN

$64,900, 4 BDR'S. I just listed this solid, 23-yr.-old home featuring 4 BR's, LR with FP on the main PLUS 1 more BR down. Located in the Town and Country area. Check and compare and hurry before it's sold. NEW MLS.
FRED LERCH 479-0429
THE PERMANENT 477-0141

UP and DOWN DUPLEX

MARIGOLD AREA. Each unit features 3 BR's, LR, DR, large kitchen, plus 2 baths (1450 sq. ft.). $87,900. MLS.
FRED LERCH 479-0429
THE PERMANENT 477-0141

ELEGANCE PERSONIFIED

$189,000. Panoramic ocean view. Exciting tudor-style, 4-5 BR home located on a no-thru st. in delightful Cordova Bay. This residence features approx. 4000 sq. ft. Superbly finished incl. 4 FP's, sauna, vac system, intercom, sprinkler system, RI indoor swimming pool, dble garage and more. See for yourself and call me today. MLS.
FRED and NOREEN LERCH 479-0429
THE PERMANENT 477-0141 382-9191

CORDOVA BAY OCEAN VIEW

$139,000. A truly luxurious tri-level home with picture ocean view featuring over 3000 sq. ft. finished. Let yourself be surprised by the unique design, craftsmanship and quality of material and phone me today for an appt. to view. MLS.
FRED and NOREEN LERCH 479-0429
THE PERMANENT 477-0141 382-9191

UPLANDS $199,000

This Mediterranean-style home with its brick arches, vaulted cedar ceiling and white rock FP in LR features 2750 sq. ft. on the main PLUS 1050 sq. ft. finished down. Located on almost ½ acre in the heart of UPLANDS. EXCELLENT VALUE HERE — vendor must sell. Call today.
FRED and NOREEN LERCH 479-0429
THE PERMANENT 477-0141 382-9191

SPECTACULAR VIEWS

New Broadmead contemporary. 3 BR's, 3 baths, 2 FP's, lovely rec and family rms. Built-in stove, oven, dishwasher, and vac system. $175,000. MLS.
FRED JACKSON 658-8472
THE PERMANENT 477-0141

EXTENDED FAMILY

This home is exceptionally suited for a family who want to be together but still maintain their independence. This home is divided into 3 sep. self-contained suites. On the main is a spacious 2-BR suite with high ceilings and large LR and sep. DR. Up is a one-BR suite with rooms large enough to hold a baby grand and king-size bed and serviced by a wide 5½ ft. hallway. To the side of this large home is a semi-detached, no-step, one-BR suite cosy and private. PRICED $87,900. To view this EXCL listing call:
JIM WEBBER 658-5977
THE PERMANENT 477-0141

A. E. LePAGE
WESTERN LTD. REALTOR

BROADMEAD CONTEMPORARY

Owner's transfer necessitates the sale of this attractive and functional home. It features an open plan and vaulted cedar ceilings in the LR, DR, family room and kitchen with fireplaces in the LR and family room. There are 4 BDR, the master with large dressing room and 4 pc. ensuite. The many extras include rec room with FP and roughed-in wet bar, sauna, vacuflo, thermopane throughout, dbl. garage. This tastefully decorated home situated on the sunny side on a beautifully landscaped ⅓ ac. lot is a pleasure to show and well priced at $137,900. JEANNE CAVAYE 477-7121 or 598-6954.

NEW LISTING SOUTH OAK BAY $185,000

Magnificent Olympic and ocean views are yours from this attractive 2-storey home. Designed for family living, this home offers 4 BDR, 3 baths, family room off kitchen, and a rec room down. Both the LR and family rooms have fireplaces and bay windows to take advantage of the view. There is a sundeck off the kitchen overlooking the sunny back garden. For an appointment to view this truly desirable property, please call JEANNE CAVAYE 477-7121 or 598-6954.

P.R.B
P. R. BROWN AND SONS LTD.
"The People To See"

OPEN SAT.

1:30 to 4:30
331 Arnot near Fairway Market and Gorge Rd.

Bright, sunny and neat as a pin! Ideal retirement home. Updated wiring and plumbing, stone fireplace, 2 BR, 3rd BR down in full basement. Hot water heat, large garage. No thru-street. ML 44645. $54,500.

ROY ANDERSON
477-5057
Office 385-3435

$42,900-SIDNEY

By owner, cozy 2-bedroom home, electric heat, rewired. Near schools and shopping. Mortgage may be assume. 656-2314.

CHALET FOR SALE. 3 Bedrooms, Sauna, livingroom, kitchen, 2 bathrooms. Lot size approximately 100X100'. Near the Keg and golf course. $165,000. 384-3690.

CEDAR HILL-MCKENZIE Private: Side by side duplex. Clean comfortable home with revenue from other side. LARGE LOT. Offers on $119,000. 477-8666.

250 HOUSES FOR SALE

D F H
477-7291
D.F.H. Real Estate Ltd.
1559 McKENZIE AVE.

OPEN HOUSE SAT. 1:30-4 3528 CALUMET

(off Tattersal)

Delightful, 2-bdrm home. Dream kitchen with built-in dishwasher and new solid wood cabinets. Sundeck. LR has feature granite fireplace. Cement basement. Offers on $53,900. New Exclusive.
BRIAN SHARP
477-7291 384-8075 (Pgr. 316)

CORDOVA BAY FAMILY HOME

OPEN HOUSE — SAT., 1:30-4 — 4909 SEARIDGE DR. One of the best family homes on the market. Five bdrms plus office. Spacious kitchen, eating area or fam. rm. Beautifully finished bsmt with 30 ft. rec rm opening onto lower lawn area. Some views of ocean. Terrific scenic area. Estate sale. Must be sold. MLS 44415 at $120,000.
PHIL WARREN
477-7291 (Bus) 658-5411 (Res)

Magnificent Views of Haro St. + Mt. Baker

This beautiful 3-bdrm home is located on 4.75 acres. Some of the appts. are a swimming pool that doubles as a reservoir and if you play tennis, there is a porous concrete tennis court, if there's a bit of farmer in you, you have 51 hazelnut trees and 26 pear trees. $178,900. MLS.
GARY PEDDLE
477-7291 384-8075 (Pgr. 223)

$51,000

GOOD EXISTING FINANCING This is a great home. 5 Minutes walk to Brentwood Bay will give you fishing almost on your door step. The home has been renovated and the fridge, stove, dryer, and drapes are included in the purchase. It's a great little cottage. For further info, call
GARY PEDDLE
477-7291 384-8075 (Pgr. 223)

$49,900

Winning 2-bdrm rancher bungalow on large lot with double separate garage. Clean and updated, this home is just what you've waited for. MLS. Call now.
ADELLA DAVIS
477-7291 (Bus.) 477-1031 (Res.) or 384-8075 (Pgr. 1159)

Oak Bay Border $59,500 Buys Cozy Comfort + Convenience

Tidy little bungalow in sought-after area will provide you with an ideal location to retire. Walking distance to shopping and recreation facilities. There's a garage to use or rent. The home is well maintained and freshly painted so pull up your chair around the see-fire fireplace and enjoy watching the world go by! Just reduced, so hurry to view with
VIVIAN PELTON
477-7291 384-8075 (Pgr. 139)

A Touch of Beautiful OAK BAY

Character and atmosphere; classic appeal; this well-appointed home offers all this and more. Well situated near Victoria Golf Club and marina, this home features 3 bdrms and den, built-in buffet and fireplace in dining rm, beam ceiling in living rm. Exclusive. $159,000. To view this listing, call
MICHAEL J. KENNAUGH
477-7291 (Bus) 386-2150 (Res)

Strata Title Duplex Mill Hill - $57,500

A French-Provincial design, this well-maintained home offers a park setting for a backyard and for your convenience, shopping, recreational facilities, and hwy. access are all within a five minute drive. An elementary school is only two blocks away. For appt. to view this listing, call
MICHAEL J. KENNAUGH
477-7291 (Bus) 386-2150 (Res)

836 ORONO AVE. (Off Jacklin Rd.) $57,500

This home has been completely renovated — 2 bdrms, living rm, dining rm, large kitchen, patios, garden space, and drive-in garage. For more details about this MLS home, call
MICHAEL J. KENNAUGH
477-7291 (Bus) 386-2150 (Res)

New 4-Level Split $94,500

Beautiful NEW home under construction in the LAKEHILL area. Features include 3 pce. EN-SUITE off spacious Mst. BR, finished FAMILY ROOM, double attached garage, 3 bedrooms, large undeveloped area for future expansion. There's still time to CHOOSE your CARPETS, etc.
HEATHER WILDE
477-7291 (Bus.) 477-5929 (Res.)

JUST LISTED! $142,900. Exclusive

This new home of 2019 sq. ft. on one level was custom designed with many, many extras for the present owner whom have just been transferred. Four bedrooms, three bathrooms, sunken living rm, separate dining rm, deluxe kitchen with separate laundry rm and sunken family rm with LaGoden French stove. Full undeveloped basement. Walk to elem. school and recreation centre. Plus magnificent ocean views and excellent assumable mortgage. To view this exclusive, call.
ELAINE BAXTER
477-7291 (Bus.) 658-8324 (Res.)

NINE TOWNHOUSES

OPEN DAILY
2 to 4 P.M.
1010 ELLERY ST.

Here is your opportunity to purchase a 1,247 sq. ft. 3 bedroom townhouse. Offers kitchen with separate eating area, plus DR, loads of storage space and a fridge and stove, all for $52,000.
Patrick Supeene 478-6294 Garry Bridge 384-6119
REALSPAN PROPERTIES
388-6454

LUXURIOUS SOOKE HOME

Modern post and beam-all cedar exterior, carpeted throughout, vacant now. 3 bedrooms, master is very special with private sundeck, 16x20 living room plus raised conversation alcove, large skylighted 4 piece main bath, 2nd 3-piece bath and roughed in sauna, spacious rec room with bar, large joyful modern kitchen-is a must see. Landscaped, easy care lot with majestic cedars, double garage. Quality living in the fastest growth area of Greater Victoria. Terms tailored to your needs, 10½% mortgage. Grab this now at $83,900. To view call owner 477-9858.

250 HOUSES FOR SALE

BLOCK BB BROS.

See Our Weekly BESTSELLERS CATALOGUE

REDUCED BUILT 1979

Unique 4 level split. Heatilator fireplace, 3 bdrms., 3 baths, spacious and bright living room. Good neighborhood of new homes. Close to all! Act now this one won't last. Call
GLORIA McCLEAVE
386-3231 478-2985
"Leave a message with Oscar"

PENINSULA DELIGHT $130,000

Custom-designed chalet nestled on .09 acres featuring 3 bdrms., circular conversation pit. Sauna and spacious recreational area. Insulated throughout. Handy for mainland commuters.
ROB and SUE FUKUSHIMA
386-3231 598-5245

UPLANDS

A charming Georgian style home on an excellent lot approximately 1.1 acre. Large living and dining room with dark oak floors and french doors leading out to private garden. Cozy den with teak parquet floors, fireplace, built in book shelves. Gracious entrance foyer with marble floor and circular staircase leading upstairs. 5-6 bedrooms 2-4 pce bathrooms. 1-2 pce and 1-5 pce. plus sauna. Garden room. Television room. Asking price $325,000. To view call
MARYANN WALDMANN
386-3231 598-0265

BROADMEAD

A unique home in this prestigious area, large lot approx. ½ acre. 3 Bdrms., 3-4 pce. bathrooms, super kitchen, extra large family room with fireplace looking out on private garden. Living and dining room with fine quality carpeting and California stone fireplace. Asking $162,400. To view this lovely home call.
MARYANN WALDMANN
386-3231 598-0265

EVENING STROLLS THRU BEACON HILL PARK

If that tickles your fancy, this home may be for you. Completely renovated with new roof, plumbing and wiring, this 2 or 3 bedroom features W/W carpeting, large dining room with living room off, eating area off the kitchen and 1 full bath on main with extra bedroom and utilities downstairs. All of this situated on a large lot with separate garage. Try your offer on $65,900.
KEVIN WENSLEY
477-1841 477-4489
BLOCK BROS REALTY

the Permanent For Sale

702 FORT ST. 382-9191
BOB HUGHES—MANAGER

12.6 ACRES

Close to Prospect Lake. 4 or 5 bedrooms. Ranch home, over 3900 sq. ft. Age 7 years. Property totally secluded. Thermopane windows plus many extras. Priced at $225,000.
BILL SANDERS
382-9191 479-3394

SHAWNIGAN L. NEWLY LISTED

1. Compact retirement home in Shawnigan Village. Priced at $44,500. ML.
2. Spacious 3 bedroom no step bungalow, age 3 yrs. approx. 1600 sq. ft. Thermopane windows. Large lot. Economical upkeep. Close to Shawnigan Beach Estates. Priced at only $58,900. ML.

BILL SANDERS
382-9191 479-3394

FISHERMEN & GARDENERS

View this beautiful spotless three bedroom home at Brentwood on quiet country road, minutes to Marinas and shopping centre. All bedrooms are large with master ensuite. Eating area in kitchen. 3 pce bath on lower level with room for further development. Big Big yard, very well landscaped — grow all your own vegetables in excellent garden.
JEAN McMICHAEL 477-9113
RUSS McDOWELL 382-7930

UNLIMITED

Potential for the largest family or group. Blt in '71, extra large rooms, wide hall and doors, numerous special features including elevator. Over 4200 sq. ft., 5 BR's, den, rec and games rm. Addn 900 sq. ft., 2 storey conc. bldg. 2.09 acres, quiet treed valley, 30 mins. from city. ML. $139,000. By appointment call
HERB McDANMNOLD
382-9191 384-6768

McLURE

Architect Samuel McLure plus Oak Bay Border location. Over 4200 sq. ft. character and charm. Large gracious rooms, fireplaces in LR, DR and den. 4 BR's, 2½ baths (MBR 4 pce. ens), Conservatory and sun rm. Full bsmnt, hot water htg. sep 2 car garage. A house of detail. ML. $136,000. For appointments call
HERB McDANNOLD
382-9191 384-6768
THE PERMANENT

T/C TOWN AND COUNTRY REALTY

WATERFRONT HOME FOR sale, new, 1440 sq. ft., Glen River modular home right on Juan de Fuca Strait, 940 sq. ft. sundeck on ocean side, must sacrifice. For appointment to view phone 642-4338.

OAK BAY BY OWNER 3 bedroom home in A-1 condition, separate dining room, close to all amenities, situated on quiet road. Telephone 598-1312 for appointment to view this desirable property.

BRIGHT 2 BEDROOM HOME on large lot overlooking entrance to Royal Colwood Golf Course. Spacious living room in back with view. Prime location for potential development. 478-2523.

STRATA HOME, QUALIFIES for 9¾%. 1200 sq. ft. 2 bedroom, master ensuite, walk in closet, sky lights, energy efficient fireplace, carport, unfinished basement. Excellent area. $75,000. 383-3489.

COLWOOD, CLEAN AND SPACIOUS, 3 bedroom, living room, sundeck off dining room, stone fireplace, large kitchen, full basement, large lot near recreation centre and facilities, $75,900. 478-7990.

1 ACRE SIDNEY

Subdividable property with older 3 bedroom home, nice location. $85,900. 478-9409

250 HOUSES FOR SALE

BOORMAN'S
612 Fort St. 386-7521
2045 Cadboro Bay Rd. 595-1535
BOORMAN INVESTMENT CO. LTD.

OPEN HOUSE SAT. 2-4:30 1276 OCEAN VIEW

This brand new home of quality construction is situated off Maplewood with pleasant view of the nearby golf course. The main floor has attractive kitchen, separate dining roomn, living room with fireplace and sliding glass doors to large sundeck. All rooms are well proportioned. The Southerly aspect gives lots of light all day long in the main living areas. The basement at ground level is ready for further development. Not many homes of this quality can be purchased on today's market. Don't miss viewing this superior home. Price $115,000.
VIVIENNE GENT 595-1535

OPEN HOUSE SAT. 1:30-4:00 P.M. 1597 HAMPSHIRE RD.

LARGE HOME — DUPLEX Prime residential area. Walking distance to Oak Bay Village. Easily could be converted to one family home. OWNER'S SUITE: Approximately 2400 sq. ft. Living room and family room with fireplace. Guest size dining room, 3 large bedrooms (master bedroom 22'x16'5). Extra bedroom in basement, two bathrooms. Family size kitchen with large sundeck. RENTED SUITE: living room with fireplace, 2 bedrooms, kitchen with nook, 2 bathrooms. Building has new electric heat, also modern hot air heating remains functional. Copper pipes, newer roof, gutters, double lot, fruit trees. Rare find on today's market. Owners moving, must sell. $142,000.
OLGA ZACHARY
Off. 595-1535 Res. 592-2265

EXCEPTIONAL UPLANDS INDOOR POOL

Situated on ½ acre, on a quiet cul-de-sac just a short walk from the 1st tee of the Golf Club, this very special residence offers 5,000 sq. ft. of gracious living on 3 levels. MAIN FLOOR: LR overlooking breathtaking pool enclosure, DR, den, huge family kitchen, master sutie adjoining sauna and pool area. UPSTAIRS: 3 BRs, play area. LOWER LEVEL: Rec room, huge hobby room, plus in-law or staff accommodation. This contemporary home is totally unique, with extensive use of stone, brick, wood and rich wall coverings, exuding an air of casual elegance. Offered exclusively at $345,000.
GAIL WEINBERG
Off. 595-1535 Res. 598-0267
PETER DUECK
Off. 386-7521 Res. 479-9909

SAANICH PENINSULA 5 ACRE ESTATE AN ENCOUNTER

With a one of a kind home which improves with age. This centennial home has been completely redone from the inside out, and all the work has been done on the same plan as the original. There are 5 bedrooms, 4 baths, large living room, formal dining room, library, billiard room with the original Burl and Watts table. Conservatory and large foyer with sweeping open staircase. Located on 5 acres of land and secluded by various ornamental trees and shurbs. There is a large barn with stable area, chicken house, plus another barn all in renewed condition, all in keeping with the idea of a gentleman's farm. This marvelous home offers a truly delightful life style and is offered for $279,000 plus a very practical 10¼% mortgage due in 1983. For private showing to this EXCLUSIVE please call:
GORDON ADAMS
Off. 595-1535 Res. 592-1353

"UPLANDS"

A very spacious waterfront home in a most desirable location overlooking the Yacht Club and Cadboro Bay, with an ever-changing marina view.
A low bungalow style with brick facade and cedar shake roof. It has 2 storeys on the view side affording you views from most rooms in the home. Spacious living room with formal marble fireplace, sep. dining room, large family kitchen with built-in cook centre, dishwasher and garburator. The breakfast area overlooks the 16'x32' heated swimming pool and patio area. 4 large bedrooms on the main floor, master has full bath ensuite and walk-in closet. The recreation room has a beautiful rock fireplace wall and wet bar. A 5th bedroom and 3-pce bath and games room and office complete the lower level. Exclusive, listed at $295,000. For information or an appointment to view, please call:
386-7521 Tove Barlow 477-9859
595-1535 John Jenkins 388-5464 Pgr.582

GOOD AS GOLD AND MUCH MORE FUN

Enjoy your hedge against inflation. Build a weekend hideaway or summer home on lovely Gabriola Island just 20 mins. by ferry from beautiful busy downtown Nanaimo. Well wooded and very attractive ½ acre view lot now available on Clamshell Drive at $12,000. Hydro at property line. Signed and easy to find.
JOHN PLATT
383-2700 or 386-7521

GORGE AREA 10% MORTGAGE OPEN SAT. and SUN. 1:00-4:00 110 MADDOCK EAST $65,500

This 2 BR full basement stucco home is situated on a fenced, level lot in a quiet residential area. Large living room, separate dining room with hardwood floors, coved ceilings, and brick fireplace. Kitchen with modern cabinets. Interior has just been redecorated. 2 additional bedrooms down. Separate garage at rear with new asphalt driveway. Assumeable 10% mort. of approx. $40,000. Phone owner at 383-6591.

OPEN HOUSE Sat. and Sun. 1:30-4:00

7919 Patterson — $86,500
Large mortgage — low interest rate, deluxe 2-yr.-old, 3-BR home. Teak kitchen cup'ds. Quality carpets and lino, 2, floor-to-ceiling FP's. Immaculate and tastefully decorated. Near Saanich Hospital. New M.L.S. 44725.

MARTHA WONNICK
658-8892
KNOWLES REALTY LTD.
384-8101

B.C. LAND AND INSURANCE AGENCY LTD.

COLWOOD

½ ACRE — $65,000.

Well kept older 2 bdrm., full basement home on corner lot with 300 ft. road frontage. Very attractive livingrm. with fireplace and built-in bookcase, sep. diningrm., bright kitchen, stove and fridge included, carport and sundeck.
478-5588 Shirley Wilde 478-2459

250 HOUSES FOR SALE

990 FORT ST. 381-2233
OCEAN CITY REALTY

OPEN HOUSE SAT. 1-3:00 4426 FIELDMONT CRT. $97,500

Just listed, this lovely, 3-bedroom, full-basement home in lovely, quiet cul-de-sac in Gordon Head in area of $120,000 homes. Stucco and aluminum siding for easy maintenance. A nice lot almost fully fenced. This won't last long so call Diane for quick preview or will see you there, if it is not already sold! Exclusive! 388-6275 Pager 346 or Ocean City Realty Ltd. 381-2233.

OPEN SAT. 1:30-4 3044 GLEN LAKE RD. LAKEVIEWS

A delightful 1300 sq. ft. home in popular Glen Lake. Approx. 20 min. to town. Features lake views from kitchen, dining and living room areas, open beams and wall-to-wall fireplace in living room, lots of cupboards and built-in dishwasher in sunny kitchen. 3 baths, wood burner in rec room, workshop for Dad. It's different. Asking $77,500. Drop in Sat. or phone
MARILYN MOORE
381-2233 Res. 382-8015

MARIGOLD $64,900 OPEN HOUSE SUN. 1-4

It was sold the 1st day, but the purchasers have backed out. Immaculate, 1300 sq. ft., 3-bedroom home. Gigantic livingroom. Modernized kitchen, basement and 1-bedroom in-law suite with separate entrance. Large lot 66x132. Excellent condition. Don't wait. Call
JIM GILL
381-2233 478-0008

CORDOVA BAY RIDGE

Four or five bedrooms. 10 Yr. old 4 level split in excellent condition. Three bathrooms, family room with beautiful fireplace adjoining kitchen. Double carport, nicely treed 96x130 lot. Separate games room, over 2500 square feet. Shake Roof. New exclusive listing at $109,500.
BEN GREIG 598-3105 381-2233

THINK

How nice it would be to live in your own charming, older, 2-Bdrm home. (Formal DR nd LR with FP) and also think how great you would feel running your own business from the attached retail premises. Only $82,900 to get started. Sound good? Then hurry call:
WALL KING TODAY FOR DETAILS 388-6275 PAGER 741

BEAMED CEILINGS

3 bedrooms, remodelled livingroom, floor-to-ceiling brick fireplace, large dining room, 5 minutes to downtown. Bus, shopping, and schools close. Only $64,900.00. Phone Ruth Williams quickly. This won't last. Res. 479-1163, Bus. 381-2233.

NO TRAFFIC

Safe, quiet cul de sac in Colwood. 6-month-old, west coast contemporary style, backs directly onto lakefront park. Large, assumable mortgage at 12%. Great home — nice locale — good financing — All for $73,900. Call me right now:
ROB ANGUS 474-2703, 381-2233.

COMPLETELY RENOVATED $46,900

WEST SAANICH 2 BRS and DEN, 4-PC. BATH, UPDATED WIRING AND PLUMBING, MODERN KITCHEN, NEW CARPETS THROUGHOUT, CLOSE TO BUS AND SHOPPING. ONCE YOU'RE INSIDE YOU WON'T KNOW ITS AGE! CALL NOW
GARY WHITELEY 381-2233
OCEAN CITY REALTY LTD.

COLWOOD SPLIT LEVEL ONLY $69,900

6 MONTHS OLD, OVER 1,400 SQ. FT. OF FINISHED AREA, 3 BDRMS, REC ROOM, LARGE EATING AREA OFF KITCHEN, BUILT-IN DISHWASHER, HEATILATOR F.P., EXTRA INSULATION. THIS WON'T LAST, CALL NOW.
GARY WHITELEY 381-2233
OCEAN CITY REALTY LTD.

$64,900.00

Still needs fixing up but good family home. Interesting design. Large living room with corner fireplace. Large dining room. Good kitchen with built-in eating nook, crawl space. 3 bedrooms. Close to shopping and bus.
PAT FORBES 386-2682, 381-2233

MAYFAIR DRIVE

Seldom does a home of this caliber come on the market. The owners have loved and cared for it and presents it now for your consideration. Four bedrooms, fully developed basement with cosy family room and open fireplace. Living room is a delight with Italian tile fireplace. Gleaming hardwood floor, separate dining room with built-in china cabinets. Large, cosy kitchen with eating area. Den leads out to patio with sliding glass doors. The garden in spring is a gardener's delight with masses of flower and flowering shrubs. High waterviews surrounded by trees and its a neighbourhood you'll be proud to call your own. Only $115,000.
PAT FORBES
386-2682 381-2233

$116,000.00 BEAUTIFULLY BUILT

Gordon Head home. 5 year old. 4-level split, 4 bedrooms, 2 fireplaces. Dble garage. Large lot 120x64.6

OR

$99,500.00

This delightful, 4-year-old, 3-BR, fully-developed basement. Ground-level entrance. Carport and garage. Also large lot. Irregular. Glass greenhouse with fig trees.
ABOVE EXCLUSIVE WITH PAT FORBES 386-2682, 381-2233

SWINERTON'S
REALTY WORLD

$75,900 NEW LISTING

Just listed today — a good modern family home in the popular Gorge area — Consider these features: 4 Bedrooms, 2 complete bathrooms, large living room with fireplace and golden oak floors, dining room and large family room. All in mint condition plus a large separate garage and a super lot 50x182. More than your expect so be the first to call. New MLS.
SUSAN AND JACK BETTS
477-4042 385-2481
Swinerton, Stewart Clark Ltd. Realty World

$64,500 AT 9¾%. NEW FAMILY home in Colwood/Langford area. Call Jim Hamilton, 474-2852.

FAIRFIELD REALTY LTD. Call the Fairfield Specialists 1295 FAIRFIELD RD. 383-2244

$47,900 COUNTRY COTTAGE, 2 bedrooms, utility room, garage. 479-8857, 385-8367.

LOVELY 3 BEDROOM HOME, $98,500. Open to offers. 1833 Newton St.

250 HOUSES FOR SALE

SEASPRAY PROPERTIES LTD./REALTOR
1911 QUADRA ST. 386-3124
1175 NEWPORT 595-3151
1677 POPLAR 477-7131

OPEN HOUSE SAT. & SUN. 1:30-4

TODAYS NEW HOME AT YESTERDAYS PRICES ONLY $79,900

This 3-bedrm. NEW HOME is appx. 1200 sq. ft. on the main, with a good size L.R. and feature F.P. "L" shaped D.R. leading on to a good Fam. Kitchen. The master bedrm. has a 2-pce. enste. bath, the full high basement is ready for development. There is good quality W/W thru out and the Hudac 5-year warranty. The lot is developed with a Laurel Hedge. Located at the corner of Shakespeare and Pembroke — ALREADY FOR OCCUPATION. In Attendance:
477-7131 SUE WARKE 479-0933

WATERFRONT $85,500

Cordova Bay is the setting for this idyllic beach cottage. DON'T delay at this GIVE-AWAY PRICE.
DOUG POSKITT
477-7131 382-4376

HIGHWAY SPECIAL SIDNEY

Yes the proximity to the Highway keeps this terrific 3-level split $20,000 below market.
DOUG POSKITT
477-7131 382-4376

2 GOOD BUYS

$64,500 — 3-bedrm., no-step Phelps subdivision. A SUPER HOME. $53,000 — 2-bedrm., no-step BEAUTY, feature F.P., sep. garage and MORE.
DOUG POSKITT
477-7131 382-4376

BEST BUY NEW HOME $79,900 Jubilee

DOUG POSKITT
477-7131 382-4376

DUPLEX

Front to back DUPLEX located at 867 Craigflower; RENOVATED 2 years ago, NEW wiring, NEW plumbing, NEW insulation (floors and ceilings), NEW kitchen cupboards. OFFERS on $59,500.
JACK REDMOND 592-1540 or 477-7131

10¼% FINANCING Split Level

Central Saanich location, nearly 2000 sq. ft., 4-level split, ⅓ acre lot, 28 ft. deck, 2 floor to ceiling FPs, 3 baths, MUCH MORE. Can't LAST AT $89,900.
RALPH LEVY 477-7131

11% MORTGAGE Central Saanich

Owners have been transferred, and so need to SELL THIS 7-year-old, clean and cosy home. Good size lot, 3 bedrms., ensuite, F.P. and full height basement for your development as the family grows. $74,900. MLS.
477-7131 RALPH LEVY 721-3346

BRAND NEW

Currently being built — in choice Gordon Head locations:
1. 4-Bdrm., 2-storey home with full bsmt — West Coast design — $129,000, EXCELLENT VALUE.
2. 4-Bdrm. Back/Front Split — High vaulted ceilings — F.R. off kitchen $139,900. High Gordon Head location.
3. 4-Bdrm. 4-level Split — JUST STARTED to frame — SEA-VIEW — Haven't got the price yet.
4. NO-STEP bungalow — approx. 1750 sq. ft. Excellent location, close to shops and buses, etc. Cedar exterior. $119,900.

477-7131 RALPH LEVY 721-3346

HIGH QUADRA $67,900

Modern bungalow with 2200 sq. ft. finished area. A total of 5 bdrms., rec rm., LR with FP, 2 baths. Bsmnt. couic easily be self-contained 2-bdrm. in-law suite. Needs some T.L.C. Act quickly — early possession.
JERRY DOWNER
386-3124 381-6094

JACK MEARS OAK BAY REALTY LTD.
2194 OAK BAY 598-3321
Where Trust Is The Basis Of All Business

RETIRE IN A PERFECT FAIRFIELD SETTING

This charming home is in excellent condition and just a short stroll to Beacon Hill Park, the ocean and the Cook Street shopping village. The home is shared with 5 reliable long-term tenants who each have a delightful housekeeping suite, with kitchenettes and fully furnished. The owners suite offers bright, modern kitchen, living room, large bedroom and bathroom and a private southern sunporch looking onto the back garden. If you've been thinking your present home is too large but you're not looking for a condominium, you'll be very interested in seeing this arrangement. It offers privacy with security, convenience and almost $500.00 per month to help things along (which, realistically could be almost $700.00 per month). And if you're concerned with upkeep there's the bonus of a brand new furnace and water heater, all copper plumbing, tip top wiring, and fresh decoration inside and out. This exclusive listing is offered at $81,500. Call JACK PETRIE at 598-8736 (res.) or 598-3321 (bus.).

CLOSE TO MOUNT TOLMIE

This is a fine, one-owner home, with three bedrooms on the main floor plus another in the full high and dry basement, situated on a good sized, fully-fenced lot in the much sought after Richmond-Mt. Tolmie area. Hurry for this one at the asking price of $75,900. To view please call DENNIS BERRY at 598-3321 anytime.

NEW EXCLUSIVE — $53,500

Cozy, two-bedroomed home close to bus and shopping. Carpeted throughout, remodelled 4-pce. bathroom, utility in basement, level, sunny lot. Call me for more information on this new exclusive. BARBARA BOLLI at 598-3321 or 743-3042.

NEW EXCLUSIVE — $83,900

Charming, three-bedroomed home in immaculate condition. Quality broadloom, almost new roof, new hot water tank and a well-developed basement with fourth bedroom, 2-pce. bath, family room and utility area. Don't delay. Call now to view this new exclusive listing in the Lakehill area. BARBARA BOLLI at 598-3321 or 743-3042.

Member
Relocation Services Canada

250 HOUSES FOR SALE

BRITISH AMERICAN REALTY LTD.

SIMPLY AMAZING

Is the tranquil feeling you get on this beautiful private property located in the prestigious Telegraph Bay area, consisting of 1.34 acres of mature landscaping and trees. The 1939 character vintage residence offers all the charm and warmth of a bygone day designed for faimly living and dinner party entertaining and impossible to duplicate at the list price of $225,000. Viewing strictly by appointment only by calling
LEE WROBEL
RANDY SMALL

WANTED: ONE PERSON

To purchase and enjoy this cute tidy completely renovated one bedroom home complete with fireplace on a 50x120 ft. lot in the convenient Swan Lake area. Asking just $42,900.

CANNOT BE MANUFACTURED DESTROYED IMPORTED

Land that is. 5.61 acres of beautiful level pasture land complete with 350 ft. well for irrigation plus magnificant U shaped rancher offering a total of 3,000 sq. ft. for superb family living. Located close to Brentwood and priced below replacement at $189,000 and vendor will consider taking your present property in trade.

DON'T JUDGE

This home by driving by — do it justice by viewing the interior consisting of 3 bedrooms main, living room with fireplace, dining room and large bright kitchen plus full basement with 4th bedroom down. Off Glanford on 50x120' lot. Asking $55,900.

RENT TO OWN

By buying this character duplex and receiving $190 per month from the upper self contained suite and living in the large one bedroom main unit. Excellent condition throughout. Located in Esquimalt with offers invited on $54,900. HURRY.

PANDORA BEGBIE

Is the convenient location of this 3 bedroom character home complete with 2 fireplaces and full basement presently rented at $475 p.m. Well priced at $59,900.

OPEN HOUSE 2-4 SAT. 1155 FINLAYSON WAS $59,900 NOW $55,900

A 30 yr. old 2 bedroom home built in a split level design on a beautiful and private 54x141' lot that backs on to 11 acre reservoir property. The home is in good shape and features large rooms with city views and part basement. Now priced for immediate sale.

LEE WROBEL
RANDY SMALL
385-1431
388-6275 pagers 865, 654

Century 21®
MAYFAIR REALTY
Mayfair Centre
386-2955

OPEN HOUSE 2939 Shelbourne SAT. 1:30-4:00

New MLS listing of a 6 year old no-step bungalow of over 1100 sq. ft. Ideally located close to shopping, bus, schools. This home is in excellent condition with vaulted ceilings, large kitchen-family room, in-line dining-living room with floor-to-ceiling fireplace. Patio off back overlooking 168 ft. deep lot. Asking $69,900 with assumable mortgage. Possession negotiable. Come see this home — it could be the one you're looking for. In attendance — GEORGE WALL, 386-2955 or 477-0548.

JUST LISTED

A delight to show this 2 bedroom home on quiet street right across from park. Full basement with den or could be 3rd bedroom. Clean and cozy. Fireplace in living room. Well cared for. Call JIM TURNBULL, 386-2955 or 479-0735, SANDY BANNER, 386-2955 or 479-0430.

HOUSE & STUDIO!

2 bedroom, full basement house on large commercial lot with separate 1200 sq. ft. studio, fully serviced. Call for more information. SANDY BANNER, 386-2955 or 479-0430, JIM TURNBULL, 386-2955 or 479-0735.

HOME PLUS WORKSHOP!

Neat, clean 2-3 bedroom home on corner lot, recently renovated. Large workshop fully wired. JIM TURNBULL, 386-2955 or 479-0735, SANDY BANNER, 386-2955 or 479-0430.

¾ ACRE

Secluded quiet area yet not far from town. 3 bedrooms and room for more, large rec. room. Large workshop, loads of extras. Call now. SANDY BANNER, 386-2955 or 479-0430. JIM TURNBULL, 479-0735.

VIC. WEST

A home for under $50,000 — 3 bedroom townhouse in well maintained building — offers sheltered parking, huge sundeck (at the back away from the street), a full basement and all in meticulous condition. Area is well located on quiet street but convenient to all amenities. Exclusive — courtesy to realtors. Call MARION BRADSHAW, 386-2955 or 477-4125.

OPEN HOUSE SUN. 2-4 P.M. 1880 SAN PEDRO

3 bedroom, 3 bath home with family room, thermopane windows, heatilator fireplace — ready for you to move in. Call KIM ENG, 386-2955 or 477-9439.

4300 QUADRA

Priced to sell at $83,500, new 3 bedroom home, large living room, sundeck, 3 pce. ensuite. Full height basement for more development. KIM ENG, 386-2955 or 477-9439.

Three bedroom house with full basement. Close to town. Priced at $52,000. Call KIM ENG, 386-2955 or 477-9439.

BY OWNER, COLWOOD, 5 year old, 3 bedroom split level with 1,300 sq. ft. on main, extra big L shaped living room and dining room with sundeck off. 2 fireplaces, large kitchen with eating area and built-in dishwasher, 2 bathrooms, super rumpus room with custom built bar. Laundry room, workshop and plenty of storage area. All this on large landscaped view lot with plenty of trees in backyard. $73,900. 478-3606, 478-7381.

"PRICED IN THE FORTIES"

Small, no-step, one-bedroom home, situated in Sidney, close to all amenities. Large garage or workshop in yard. Perfect retirement or starter home. Call now to view.
SAANICH PENINSULA PROPERTIES
2354 BEACON AVE.
SIDNEY 656-4000

250 HOUSES FOR SALE

Century 21®
WESTERN HOMES LTD.
1037 Cloverdale 386-3494

OPEN HOUSE

1561 GRANADA CRESC.
Feb. 9 and 10, 2 p.m. - 4:30 p.m. Brand New 3 bedroom home in prestigious Gordon Head. Ensuite with shower, 2 full fireplaces, 2½ baths, double garage with electric closure, shake roof, wood siding, beautiful stained woodwork, open mezzanine. $115,000. Call for details J. R. SMITH, 386-3494 (24 hrs.)

Easy-care grass and oak tree lot with a glimpse of the water. 20-year-old home, 3 bdrms, den and family room with wood accents throughout. Newer double garage and family room just finished. $174,900. MLS 44493. TERRY SMOLLETT, 386-3494 (24 hrs.).

BARGAIN WHY?

Because if you have an "eye" you'll see the potential, this 3 (large) bedroom home affords. Convenient to town and loads of basement workspace for the handyman, $49,900. Call for details J. R. SMITH, 386-3494 (24 hrs.).

PRIVACY

One acre, plus 4-bedroom home packed with potential. Situated on deadend road, land useable for almost anything. Double garage has large mezzanine for storage. Cozy family room with Earth stove which assists house heat. Sliding glass doors to deck. Call for further details J. R. SMITH, 386-3494 (24 hrs.).

ROCKHEIGHTS SPECTACULAR VIEWS $89,900

Immaculate, 3-bedroom home with breathtaking views of the city, Mt. Baker and everything in between. Gracious, 7-year-old home with easy-care lot in a very desireable area. ML 44574. Please call for appointments to Allan Trelford, 386-3494 (24 hrs.).

WATERVIEW, ROCK AND CEDAR

West Coast contemporary designed to take advantage of the mountain view, water view and the quiet of a rocky lane in the high Grange area. $122,900. TERRY SMOLLETT, 386-3494 (24 hrs.).

OCEAN VIEW

$58,900 on a no thru street with beach access. View to the Olympics. Two bedrooms, two fireplaces and extra bedroom downstairs. Assumable financing at 11%. TERRY SMOLLETT, 386-3494 (24 hrs.).

TOUCH OF CHARM $74,900

It's a joy to see the charm and individuality of this beautifully renovated older home situated on a large 60x208 sq. ft. lot. A front porch leads to the spacious living room. Beamed ceilings in the living room, dining room and modern eat-in kitchen augment the attractive den. And there's a possible in-law suite in the lower level. CALL FOR DETAILS, CHERI TIFFANY, 386-3494 (24 hrs.).

CHARACTER

Room for the whole family with 3 bdrms and bath up. Master bdrm on main with 2 FPS and large formal dining room. MLS 042601. DAVE DOLLMAN, 386-3494 (24 hrs.).

$93,500 CORDOVA BAY

First class family home on a 70x140 lot! Three bedrooms, 1½ baths, shake roof and very nicely decorated, plus a full basement. Good assumable first mortgage. All in a quiet setting with some sea glimpses. MLS. Call now to view. NEIL R. MACDONALD, 386-3494 (24 hrs.).

ARDMORE NEAR THE SEA

Beautiful .9 acre wooded property, southwest sunny exposure with quiet seclusion- but not isolated. Close to warm beach swimming and good fishing- very well-built and cared-for home just 7 years old- with roofed sunporch, four bedrooms, two bathrooms, den, family room with brick fireplace, recreation room, double garage-shop. Deluxe floors and carpeting.

Outstanding Value
$89,900
Jim Cowley 656-3675
T.L. Mann & Assoc. 598-5144

BLOCK BB BROS.

SUNNY SIDNEY

Cozy three bedroom bungalow on fenced landscaped lot. No steps, maintenance free exterior. Fruit trees and vegetable garden. Close to schools and all amenities. $59,800.
656-7319 Jim Ewan 656-5584

MILL BAY

Super 3-BR home on 3 acres, with barn, riding ring. Gorgeous setting $125,000. For full details call:
JACK OR BARBARA GREENWOOD 384-5228

Knowles
The HOME Team.
384-8101

LOWER THAN ASSESSED VALUE

Assessed at $88,500 but offered at $84,500 to the buyer who needs 4 bdr, possibly 5, 3 four-pce bathrooms, large rec room with fireplace. Located at Turgoose Pt. in Central Saanich.

WORKSHOP SWIMMING POOL

Brentwood beauty, built in 1974, features your own separate workshop (wired) and a 18x35 inground pool, together with 4 bdrs and many other extras. Located close to water and offered at $91,500.

LARRY HADDON
British American Realty Ltd.
385-1431 592-7735 (Res)

ROCKLAND 830 ST. CHARLES Open 2-4 p.m. Sat.

Over 4000 sq. ft. of immaculate well-designed character home plus small self-contained suite. Oak beams, stained glass windows, beautifully proportioned rooms, custom East India rugs, authentic 1913 style and comfort all set in .645 of an acre which includes a greenhouse, stables, vegetable garden, fruit trees and manicured lawns. Excellent value at $225,000. Many Extras. For prior viewing call:
PAULINE CASS
598-1448, or
388-5464, Pgr. 705
SEASPRAY PROPERTIES LTD. 595-3151

250 HOUSES FOR SALE

WHITTOME'S

ESQUIMALT FLEMING PARK

$135,000
3 OR 4 BEDROOMS
LOT SIZE 85'x304'

LOCATED WITHIN A FEW YARDS OF FLEMING PARK BEACH. LARGE ENTRANCE HALL WITH POWDER ROOM, PLUS DEN WITH FIREPLACE, 20' LIVING ROOM AND 15'x16' DINING ROOM, OPEN FIREPLACE. LARGE FAMILY KITCHEN. STAIRWAY IN ENTRANCE HALL TO BEDROOMS UPSTAIRS AND 4 PCE. BATHROOM. FULL BASEMENT WITH 18'x20' REC. ROOM. HOT WATER HEAT, NEW FURNACE. IF YOU ARE A LARGE FAMILY WITH BIG FURNITURE, THIS IS FOR YOU. 1600 SQ. FT. MAIN FLOOR, 1200 SQ. FT. 2ND FLOOR. MLS 43811.
388-4271 MR. FRASER 479-1424
388-4271 MR. JOHNSON 592-3573

HOME & LOT DIRECTORY

IN COLWOOD
Direct from Builder

New homes available Jan. and Feb. Features include thermopane windows, fireplace, FA electric furnace, extra insulation, eating area in kitchen and much more. All homes carry a 5 yr. warranty.

Building lots available in excellent locations. Hilltop or close to ocean. Ideal for custom building.

FOR MORE INFORMATION PH. KEN MILLAR 478-1721 or 384-8075 PAGER 519 ANYTIME

RIDLEY BROS.
DEVELOPMENT CO. LTD.
MEMBER VICTORIA H.U.D.A.C.

COACH HOUSE REALTY LTD. 381-5255

OPEN HOUSE

3262 Zapata Place
Sun. 2:00-4:00
Triangle Mtn.

Magnificent views from this new custom contemporary home and over 2,000 sq. ft. of quality finish. Large master bedroom with views. Large mst. bathroom with sunken tub. 2nd bedroom with views. Living room with vaulted ceiling and heatilator fireplace, with balconies and views, loft with balcony and views, dining room with balcony and views. Full high bsmt. with room for rec room and roughed in plumbing for 3rd bath. Assum. $60,000 1st mtg. at 11%. Illness forces sale at the reduced price of $99,500 M.L.S.

Tom Gardner of Coach House Realty Ltd.
381-5255 Res. 598-2192

Fairfield Realty Ltd.

OPEN HOUSE

OAK BAY BORDER
SAT. 1:30-4 P.M.
1904 DUCHESS
$64,900

Central location, roomy good family home. 3 bedrooms, LR and DR, pantry and large kitchen. Full basement with one room. Easy care lot with barbeque. To preview please call
ANN BLONDEAU 598-7824
GEORGE LEWIS 384-4338
OFFICE 383-2244

FAIRFIELD

2 year old 3 bedroom 2½ bathroom contemporary home with FP, dining room and family room. Separate garage on quiet street. Asking $82,500. To view call Tony Brogan 388-6275 pager 2471 or 383-2244.

Island Homes Realty Ltd.
345 COOK STREET
386-7545

BY OWNER 10% Mortgage

3 years assumable, save approximately $6,000. Lovely 3-bdr, walk-in closet, new carpets, two fireplaces, finished rec room, workshop, carport, sundeck, nicely treed landscaped lot, near beautiful Glen Lake. 474-2750. $64,900 firm.

LANDSEND BY OWNER

Open House, Sat. & Sun. 12-4
Modern home on ½ acre of well treed property. 3 bedrooms up, living room with fireplace, dining room, large kitchen, 1½ baths. Fully-developed downstairs featuring 1 bedroom, rec room, games room, bath, lots of storage. 1166 Cloakehill Road. 656-7694.

OAK BAY BORDER

By owner, $79,900. 3 bedroom home, quality carpeting throughout, dining room, living room with fireplace, sundeck off large master bedroom, fully developed basement with laundry room, garage and workshop. Fruit trees, shrubs and separate garden shed. No agents please. 598-9578

$38,000

Is the full price for this two bedroom strata duplex home. Includes stove and fridge - 85% mortgage available - City Location. Please phone.

Bruce Davenport 479-7138
Home 592-0995
GLENGARRY REALTY

SEAVIEW HOME UNDER construction. 3 bedrooms, 2 bathrooms, fireplace, double garage, full basement, 3317 Jo Anne Pl. off Lagoon Rd., Colwood. $92,500 firm. 478-5970.

BY OWNER, NORTH SAANICH, 1250 sq.ft., 3 bedroom bungalow on approximately ½ acre sea view lot. Open Fireplace, large dining and living room, full basement. $79,900. 656-2196

BY OWNER HALF DUPLEX IN Colwood, 3 bedrooms, 1½ baths, fenced yard, dead-end street, close to Rec Centre and shops. $43,000 assumable mortgage at 10¼%. Asking $54,900. 474-2600

HOUSE FOR SALE, $64,000, ASsumable mortgage at 10½% in Capital Heights area. 2 bedrooms, rumpus room, greenhouse, lot 62x210. Fully insulated. Call Alex 5-8:30pm., 383-9025

VIDCO
Commercial-Residential Real Estate
31 Bastion Sq. 388-4232

METCHOSIN, 2 WOODED acres, custom house, new w/w, vacuum system, wood heat, basement suite, 1052 Glen Forest Way. $88,900. 474-1487.

TRADE EQUITY IN OLDER up and down duplex for equity in small house, any district. Mrs. McKeage, 479-5868. Ocean City Realty, 381-2233.

LARGE 3-BEDROOM HOUSE, on Hillside. Close to shopping centre, duplex zone. Asking $61,900. 384-4206.

250 HOUSES FOR SALE

NEARLY COMPLETED house on Broadmead, 4 bedrooms, lounge, closed dining and living room, 3 full bathrooms, full basement with roughed in plumbing, ½" thermo glass windows, insulation: R20 (6") walls, R28 (9") ceiling; hot water heating system. This is an extremely well built house. If you are looking for a truly good home for your family, call builder. Glad to show you the house and explain all the details, so you know what your buying. Please, no details over phone, interested buyers only call 477-5130 after 6 pm.

MOVING MUST SELL

Owners offering direct modern 4 year old Swiss style home in Saanichton. Approx. 3,000 sq. ft., 5 bedrooms, 3 bathrooms, den, wrap around sundeck. Superior construction. Covered parking for 2 cars plus guest parking. Mountain and seaviews. Easy to maintain lot. Assumable 10½% mortgage. Approx. value $100,000. Will consider any reasonable offer. 652-5860.

JUBILEE HOSPITAL BY OWNER

$62,500

Delightful well maintained 2 bedroom home, separate dining room, large recently renovated kitchen with sundeck off, 2 finished rooms, toilet and laundry in basement, new roof and gutters, fenced lot 50x110, back lane assessed to separate garage, extra parking for camper or boat. No agents please. 595-3953 before 4pm. and after 7:30pm.

"HIGH BROADMEAD"

"952 KENTWOOD TERRACE" Executive, 4-bedroom, 4-bathroom home with many extras including sauna, rec room, family room, den, workshop. Plus views of the city, the mountains and the sea. truly one of the finest homes in popular Broadmead priced at $199,500. Call us now to view.

SAANICH PENINSULA PROPERTIES
2354 BEACON AVE.
SIDNEY 656-4000

NEW HOMES

$64,900

Located on 2101 Henry Ave., in Sidney. 3-BR with basement. Thermo windows, Fireplaces, sundeck and Carport. At these prices won't last. Also have Strata Duplex: 3 BR's a side, at $53,900 per side or both sides for $106,000. Open everyday for viewing.

BOB HAMILTON 656-4692
KNOWLES REALTY LTD.
384-8101

NEW EXCLUSIVE LISTING—$55,650

Three bedroom, full basement, 1,100 sq. ft. of solid stucco finish home! Superb marble fireplace, one leaded stained glass window, and a terrazo entry. Three concrete steps up from rose garden, separate garage. Burnside-Harriet location. Appointments through Lynette Delahunt 592-9224 or 592-2407.

MARGETTS & GOWER
OAK BAY PROPERTIES LTD.

GORDON HEAD

Brand new 3 level split, 3 bdrm, 2 4-pce baths with R.I. for 3rd bath. Large lr with feature rock fp, kitchen features oak cabinets with eating area, also finished family room off kitchen. Undeveloped area for 4th bdrm or work area. Single car garage. This house has cedar exterior, there is 11¾% mortgage avail. Still time to choose carpet colour and counter tops. $93,500.

Homewood Construction 721-3242

IMMACULATE

7 year old, 3 bedroom home. Many added features including 18' pool, mature trees on large 65'X117' lot, ensuite, beautiful old brick fireplace, quality carpeting, partially finished basement with roughed-in fireplace, bath, laundry, garage and workshop. Nice Colwood location. 3170 Wishart. Plus assumable 11¾% mortgage of $36,000. Asking $73,500. Owner 478-8602, no agents.

TREES and SUNSHINE

Only $41,900 gives you a large lot and neat three bedroom mobile home in central Langford. Price includes four appliances and drapes. Please phone.

Bruce Davenport 479-7138
Home 592-0995
GLENGARRY REALTY

★$44,900★

STARTER SPECIAL
OPEN SAT. 3-5
SUN. 1-4
408 RAYNOR

Completely renovated 2 BR Bungalow all basics updated, FP in LR and Large dining area.

479-3612 KENT DEANS 478-8316
478-7485 CHUCK FARRAR
Century 21 Suburban Realty

FAIRFIELD AREA

Private sale. Excellent 2 bedroom, non-basement starter or retirement home. Quiet street. Detached garage. Fireplace. Low cost hot water heating. Ideal location, 1½ blocks from Dallas Road. Asking $59,900. Large assumable mortgage, $46,000 at 11%. 382-6744. Friday, Saturday call 477-3031.

NEW $73,900

Split level, quiet city location (Sears). Get together with builder to choose colours, cabinets and carpets. 3 beds, 1½ baths, fireplace. Java Development Corp. 474-2550.

$43,500

JAMES BAY BY OWNER Small 4 bedroom, one block from the sea. Electric heat, modern plumbing and wiring, wall to wall carpets, fenced yard. Townhouse zoned. 479-1859. No agents.

PRIVATE SALE 5 BEDROOM NORTH QUADRA

Views, high on hill, modern post and beam, full basement, large 10¾% Mtge. On 4/10 acre, 3 week possession. 479-4818.

BRENTWOOD-NEW

Quality custom built, 2 bedroom, 2 bathroom, Brentwood home; lovely seaview lot. Oak kitchen cabinets, includes builtin dishwasher, stove, oven. 2 fireplaces (masonry), marble bathroom fixtures, large sundeck; on Stellys. Asking $88,900. 652-3802

$45,900

As new 1 year old ½ duplex at 717 Belton Ave in Vic West featuring 2 bedrooms, 1½ bathrooms, w-w, fridge, stove. Drive by, give us a call, make an offer. No agents. 598-8755, 477-7416.

ENERGY SAVER

You won't believe the low heating bill for this new 3 bedroom home situated on a nicely treed ½ acre in Deep Cove only a block from the beach. Price $87,500. 656-6883.

OPEN HOUSE SUNDAY 1-3 PM. Perfect starter or retirement home. 2 bedrooms, non-basement, electric heat, large cosy kitchen. Secluded 50X217' lot. Close to Woodward's and Sears. Assumable 10% mortgage. Asking $62,500, by owner. 385-7942.

PRIME OAK BAY

Charming "English cottage" with exceptional garden on quiet street with backlane only ½ block from sea. Immaculate condition, 3-4 bedroom, full basement with garage. $109,000. Owner, 598-2247.

$81,500. CENTRAL SAANICH. For sale by Builder. Now nearing completion on good sized lot. 1½ baths, heatilator fireplace, thermopayne windows, separate dining room, full basement with roughed-in fireplace, large sundeck and carport. 656-7026.

250 HOUSES FOR SALE

OAK BAY

Approx. $200. homes wanted. One, modern wood and tile floors, four bedrooms and lots of parking. A second, some character, waterfront or sea views. If you are thinking of selling please call

JACK DOBSON 388-5464 Pager 805
Smith Dobson Estates Ltd.
384-1424

LOVELY RENOVATION

FAIRFIELD
CHARACTER HOME

3 bedrooms, den, 3 new bathrooms, new kitchen, lots of cedar, pine, quarry tile, bright 1800 sq. ft., garage, block to ocean walks, large 10¾% mortgage, offers on $105,000. 382-5421.

3-BEDROOMS, 2 YEARS OLD, ½ duplex, with large lot, located in Langford, take over assumable mortgage at 10½% plus $15,000 down or best offer. 474-2466.

REDUCED $2000, BY OWNER, custom-built 3-bdrm home with heated covered pool, water and mountain views, $94,900. 642-3083. No agents.

FAIRFIELD, 66 MOSS ST. 4 bedrooms, large living room, den, 2 fireplaces, rumpus room, vacant, in-law suite rented, $84,500. 598-6956 or 383-1801.

UPLANDS

Elegant yet practical contemporary design. 5 bedrooms, swimming pool, ½ acre. $250,000. Call 592-5157, owner.

2 BEDROOMS, FULL BASEMENT, many extras. $52,900. 415 Springfield Street. 383-2798. No agents.

$59,000

3-bedroom, partially-renovated character home, close to new hospital. 479-2887.

253 COUNTRY HOMES and PROPERTIES

COACH HOUSE
REALTY LTD. 381-5255

OPEN HOUSE

Sat. 1:30-3:00
Corner of Lakeridge and Woodridge
(Off Munns Rd.)

Recently completed 3 bedroom contemporary home in country setting backing on Eagles Lake. Excellent construction. Assumable mortgage at $55,000 at 11¾%. Full price $92,000. M.L.S.

Bruce Gibson of
Coach House
Realty Ltd.
381-5255

B.C. LAND
AND INSURANCE AGENCY LTD.

METCHOSIN SEAVIEWS

Wondering what to do with the kids? Turn them loose on 1.15 acres or let them discover the beach from the private beach access. This well built home has 3 bdrms. on main, 4th down. Spacious living room, separate diningroom, country kitchen with separate eating area. Family room, 2 fireplaces, 3 bthrms., wood stove in studio. Guest cottage. Fantastic seaviews. Property overlooks a pasture of sheep. MLS $115,000. For private viewing call:

478-5588 Shirley Wilde 478-2459

SEMI LAKEFRONT

Country lane atmosphere, yet only moments from town. 1.48 acre treed lot adjacent to Elk Lake (a short walk through parkland to the water.) A well constructed and nicely finished home including 3 bedrooms and den, add a fridge and stove, you'll have a basement in-law suite with fireplace, bedroom and separate entry. A large (24'x60') barn or workshop near the rear of the property is an added bonus. New exclusive, $174,900.

Call M. K. Lawson 592-2912
or Pager 2478 388-6275
Park Pacific Inv. 383-4124

COUNTRY SETTING 1. ACRE

Large beautifully maintained family home offering over 2100 sq. ft. of affordable family living. Landscaped on 1 side figurine fountain pool. Pasture for 1 horse on other, 3 stalls, 2 car garage. Many features to accommodate the growing family. A pleasure to show, so call now. Excl.

388-4434 JACK KINNIS 721-5077
WESTMONT REALTY
(1980) LTD.

2¼ ACRES SAANICH

$121,000

Peace and quiet, yet very close to town! 2¼ good acres and a very different very nice 3-4 bedroom home. (MLS) Call now to view. NEIL R. MACDONALD, 386-3494.

CENTURY 21
Western Homes Ltd.
1037 Cloverdale Home
386-3494 (24 hrs.)

HORSE RANCH 5 ACRES

This is it horse lovers. 5 acres plus a bonus of 15-20,000-a-year income generated from the stables. Large barn, garage, all-weather riding ring, in-ground pool, 3-bedroom home. Taxes $50 a year. Near the race track. Realistic price at $189,000.

JIM GILL 478-0008, 381-2233
OCEAN CITY REALTY LTD.

LANDSEND ROAD

Very impressive contemporary home with sea glimpses on approx. 2 acres. Priced very close to assessed value and irreplaceable at $155,000. 3 bedrooms, family room, large Master on separate level.

JEANNIE DEWHURST 658-8980
Royal Trust 384-8001

BEAUTIFUL COUNTRY LIVING on this 6.9 acres with lovely 2 story 3 year old open beam home, made with BC's beautiful wood, 1800 sq. ft., 3 bedrooms plus den, fireplace, garage, assumable mortgage of $59,000 at 10¼%. Asking $95,000. Private sale. 4804 Sooke Rd. 642-4729

GORDON HULME LTD.
Sidney-Saanich Peninsula
656-1154 2444 Beacon Ave.

256 WATERFRONT PROPERTIES

"UPLANDS"

A very spacious waterfront home in a most desirable location overlooking the Yacht Club and Cadboro Bay, with an ever-changing marina view.

A low bungalow style with brick facade and cedar shake roof. It has 2 storeys on the view side affording you views from most rooms in the home. Spacious living room with formal marble fireplace, sep. dining room, large family kitchen with built-in cook centre, dishwasher and garburator. The breakfast area overlooks the 16'x32' heated swimming pool and patio area. 4 large bedrooms on the main floor, master has full bath ensuite and walk-in closet. The recreation room has a beautiful rock fireplace wall and wet bar. A 5th bedroom and 3-pce bath and games room and office complete the lower level. Exclusive, listed at $295,000. For information or an appointment please call:

386-7521 Tove Barlow 477-9859
595-1535 John Jenkins 388-5464 Pgr. 582
BOORMAN INVESTMENT CO. LTD.

SHAWNIGAN LAKEFRONT, 3 or 4-bedroom home, plus 1-bedroom apartment up. $98,000 or trade for Victoria home or duplex. Phone 386-1607 or 112-743-5937.

256 WATERFRONT PROPERTIES

WATERFRONT ORCHARD

A beautiful ppty, 1.9 acres, 85' waterfront, beach, E-Z boat launch. Spacious 4 BR home (MBR ens), 2 fireplaces, LR, DR, den and fam. rm. Miniature orchard, 15 fruit trees, fenced veg garden. Area of salmon, clams and oysters. Excellent value at $149,000. ML. View by appointment with

HERB McDANNOLD 384-6768
THE PERMANENT 382-9191

WATERFRONT GORGE, ADMIRALS

Here is a dandy waterfront home, large living room with fireplace, good sized dining room and patio off. Extra room not finished could be used as studio. Two sets of plumbing. Full bsmt. could be developed for what you like. Oil heating. Full price $129,500. Open to offers. Call HAROLD WARE 385-1580 or 386-6164 CASTLE PROPERTIES LTD.

POPULAR RANCHER

Relax in the warm comfort of your home while viewing the interesting ocean activities from the windows of this spacious, well designed rancher. 2 bedrooms, a den, family room, terrific guest quarters, sunken living room, DR in-line workshop, just everything you want and expect in a home of this quality. Waterfront on the peninsula. 20 minutes from the city. MLS. $189,500.

MERYLE HAYS
477-0191 721-3727
Royal Trust

WATERFRONT WANTED

I desperately require, for an out of town buyer, a waterfront (or good view) home, or lot in the Oak Bay, Ten Mile Point, Queenswood, Gordon Head, or Cordova Bay areas. Possession date could be between April and August and any price range will be considered.

IAN BOORMAN
Off. 595-1535 Res. 592-3335
BOORMAN INVESTMENT CO. LTD.
2045 CADBORO BAY RD.

A. E. LePAGE
WESTERN LTD. REALTOR

QUALICUM, 100 ft. waterfront. Spend your golden summers or live year round in this neat 2 BDR bungalow, fireplace, glassed in sunporch, 5 appliances and some furnishings. Drive in garage plus boathouse. Full price $98,500. Call JOAN HALKO 477-7121 or 386-1055.

NORTH SAANICH — ½ ACRE with excellent views towards Grouse Mountain. Well & septic tank already installed. Lowest price waterfront around — $70,000.

2 half acre lots overlooking Satellite Channel, across from Piers Island. Piped water & hydro — Asking $85,000.

656-5337 Ted Phillips 656-5584
BLOCK BROS. REALTY LTD.

WATERFRONT

5 Acres — East Sooke Basin — $59,000. If you desire country living, peace and quiet plus fantastic views — let me show you this interesting property.

Exclusive. Edna Vliet,
388-7868 or 382-0681.
DUNSMUIR PROPERTIES LTD.

HIDE AWAY!

A small cottage by Sooke River approx. ½ acre lot. Asking $30,000. 642-5808 evenings/weekends.

WANTED LAKE COWICHAN waterfront lot. Private. 658-1144.

258 CONDOMINIUMS

DOWNTOWN

5 blocks from city centre there is a 1-bedroom condominium in a solid concrete building, underground parking, games room, laundry room. It is four years old and very, very clean. No pets. No children and there are rental restrictions. Try it, you'll like it, especially for $29,900.

REID TOPP
381-5567 388-6275 Pgr. 619
GARDNER REALTY (1979) LTD.
385-7744

BEATS RENTING

This bachelor apartment is in a central location, roomy and in excellent condition. With any reasonable down payment you could certainly buy this home for less than renting anything comparable. Priced to meet the most discriminatory budget at $20,500.

REID TOPP
381-5567 388-6275 Pgr. 619
GARDNER REALTY (1979) LTD.
385-7744

THE UN-CONDO

SUMMERGATE VILLAGE

★ A community designed for the lifestyle of active adults

★ Recreation center with indoor pool, billiards, woodworking shop, dance hall, library & more

★ Display homes on site - a variety of energy efficient floor plans to choose from - some homes ready for immediate occupancy.

★ Come and meet our residents and you'll see why Summergate Village is the place to live.

Turn West Off Pat Bay at McTavish Road, (Airport turn off), then Right on Canora to the Entry Gates.

DEALER 6155 PHONE 656-1414

1128 SQ. FT. 2 BDRMS. SMALL BLK. "$37,000!"

That's right! If you're looking for a condo that has space to spare, then you should view this 2nd floor, back of the building, 1128 sq. ft. suite. Very large attractive living rm, dining rm, 4 pce. bathrm, 2 bedrms. (Master 13.9x11.8), in-suite storage rm. All this for a price of $37,000. Phone for viewing.

LORNE BARR
477-7291 (Bus.) 383-5484 (Res.)

UNIVERSITY

1 Bedrm. Gordon Head condos convenient to bus routes, shopping, the Racquet Club and the University. Sunny exposure and some views, $32,500 to $34,000. MLS. Call

ALAN PETERSEN
477-7291 384-8075 (Pgr. 750)
D. F. H. REAL ESTATE LTD.

FABULOUS VIEWS, LUXURY 2-br. suite with two four-piece bathrooms, five appliances, curtains, plus all the facilities of SPENCER CASTLE. Available early March. For further details on this new exclusive listing, call:

Giles Perodeau 656-4525
Pemberton, Holmes Ltd.
384-8124
1000 Government St.

DINGLEY DELL

Priced for quick sale by out of city owner. Neat 2 BR suite, facing East, quiet location, 3rd floor. Appliance, drapes included. Asking $36,000. ML. Compare to market then call for further information and viewing.

HERB McDANNOLD 384-6768
THE PERMANENT 382-9191

258 CONDOMINIUMS

ROOF GARDEN

$107,900
SPENCER CASTLE

EXECUTIVE LIVING IS YOURS IN THIS LARGE TWO BEDROOM, TWO BATHROOM, SUITE. LARGE LIVING ROOM AND DINING ROOM. LUXURY DRAPES INCLUDED, PLUS ALL MAJOR APPLIANCES. WALL TO WALL BROADLOOM THROUGHOUT. POOL, SAUNA, ENTERTAINMENT FACILITIES, UNDERCOVER PARKING, CONCRETE BUILDING. CALL NOW TO VIEW:

388-4271 MR. FRASER 479-1424
388-4271 R. JOHNSON 592-3573
J. H. WHITTOME & CO., LIMITED

12%

Yes-if you can qualify, you can finance one of the remaining 2 suite strata units-for just 12% interest. Why not live in the self contained bachelor apt and rent out the 3½ rm apt for $350. These are very sumptuous WATERFRONT, 2 bedroom, 2 bathroom, 2 patio strata units that are brand new, only 15' or 20' from the water's edge. Very secluded and quiet-and you can walk the 1 mile to the Victoria business section, or bus. Cash to handle $20,000 part of which may be a trade (or paper or a vehicle). (Mature people please) Dickie Agencies Ltd, 630 Seaforth Ave. Days call 382-4312, eves. call 477-4662 or 382-8239

BROWN
BROS. on
LANSHARD

"People Helping People"

CORNER CONDO.
625 Admirals Rd.

Bright, clean, spacious 2-bedroom unit. Living-dining room. Wall-to-wall carpet. 1½ baths. Low monthly assessment. Quick possession. $36,000.

CEC PEARCE 658-1050
JOE RICKARD 656-1628
or 385-8771 (anytime)

SPACIOUS 2 BEDROOM

This 2-bdrm—1½ bath suite has nearly 1,100 sq. ft. of living area with features including ensuite laundry, large walk-in closet, dressing area and ½ bath in Master bdrm, loads of storage and private patio. Tastefully decorated and ready for occupancy March 1. Located just steps from the Gorge waterway on quiet deadend street. Just listed at $45,900. MLS.

381-3131 Brenda Ellis 479-0335
REALTY WORLD
MacLeod & Associates

3RD FLOOR CORNER SUITE IMMACULATE

You will be impressed with the layout and immaculate condition of the 3rd floor corner suite. Offering 1,000 sq. ft. and large master bdrm (18'6"x11'), this 2 bdrm condo is situated near shopping and busline. Adult oriented building. Offered at $41,900. MLS 44091. A pleasure to view. For your opportunity to view, please call:

GARY RESTELL 478-6987
MONTREAL TRUST 386-2111

L-O-O-K

1025 Inverness
(CNR. QUADRA)

2-BDRM CONDO NOW AVAILABLE IN THIS POPULAR BLOCK. 3RD-FLOOR REAR OVERLOOKING THE GARDENS AND SOOKE HILLS. BE QUICK $42,500. NEW MLS.

RAY SMITH 479-7777
ROYAL TRUST 384-8001

VIEW - $47,500

2 bedrooms, large master, 1½ bath. Open kitchen arrangement. "The West Port", Esquimalt. 10% CCA. Vacant.

HERB SMITH
388-6275 (Pager 880)
VIDCO 388-4232

* OPEN HOUSE * * SUNDAY 1-4 P.M. * * 525 BROUGHTON *

New condominiums in the Inner Harbour. Two and Three bedroom units available. Ranging in price from $78,900 to $98,000. Purchase building, guest suite. Financing available at 12%.

LORNE DOYLE 595-1047
KRIS GUDJONSON 721-3571
canada trust 595-5131

OPEN 1-4 SUN. #408—1124 ESQUIMALT RD.

Excellent 1200 sq. ft. condo within walking distance of shopping, transportation and schools. 3 bdrms., wide hallways, in-suite storage. Views from dining area. $42,000.00.

ROSA SIEGENTHALER
386-3231 478-8788
BLOCK BROS. REALTY LTD.

OPEN SAT. & SUN.

3 to 5 p.m., #127-1870 McKenzie. Bright one bedroom, $32,500. MLS. Extras: private patio, walk in storage, garburator, on bus line. View with:

AUDREY MONT
385-7744 598-7598
GARDNER REALTY (1979) LTD.

STADACONA CENTER!!

2 deluxe 2 BR, 3-bath condos in this most sought-after location. Roof garden, private patio and much, much more. Priced at $79,900 and $86,500. Call me now for an appt. to view.

HARVEY MERRITT 652-9370
THE PERMANENT — 477-0141

$41,500

3-bdrm condo that welcomes children. Situated conveniently across from the Esquimalt Plaza and near bus and recreation. Fridge and stove are included. Building has a workshop, game room and laundry room all for the price of rent. PAUL PETERSON, 384-2835 or 386-6164, CASTLE PROPERTIES LTD.

$37,900

Just listed, a one-bedroom condo in beautiful Royal Woods. Perfect for the young couple as it features all the amenities such as tennis court, swimming pool, sauna, etc. $25,000 assumable 1st mortgage at 10¾%. MLS.

GALE CHRISTENSON
477-0191 477-7047
Royal Trust

PRESTIGE TYPE CONDOMINIUM, secluded corner suite, main floor, no steps, large living room with beautiful brick fireplace, dining room, 1½ baths, w/w, panelled bathroom, enclosed patio, beamed ceiling throughout. $47,900. Present mortgage could be assumed $29,500 at 11½%. 382-8419. Open House 10am-4pm daily. By owner, no agents please.

CARNATION PLACE, 2 BEDroom condominium, 3rd floor. Includes fridge and stove, rec centre with pool, sauna and daycare. Low maintenance cost. Large assumable 11¾% mortgage. $42,000. 479-7514.

ROYAL WOODS

Deluxe one bedroom, faces south, separate dining room, eating area in kitchen, pool, sauna, tennis, etc. By owner. $45,000. 479-4219.

ROYAL WOODS

1 bedroom and den condominium on 1st floor, pool, sauna, tennis court, etc. $38,500. Call after 5, 652-9946.

UNIVERSITY PARK TERrace. 2 bedroom, assumable 10½% mortgage. Asking $42,500 477-6779 evenings and weekends.

258 CONDOMINIUMS

OAK BAYS MOST LUXURIOUS BUILDING, 2605 WINDSOR RD. A POOL, SAUNA, PARTY ROOM, ROOF GARDEN, STEAM ROOM, BARBECUE COURT, WORK SHOP, LOCKED UNDERGROUND PARKING.

2500 sq.ft. of palatial living, 3 bedrooms, 2 with dressing rooms and private ensuites, 2 additional bathrooms, fitted wool carpet and Quarry tiled floors. Kitchen with Jenair, G.E. Black glass appliances, compactor etc. Wet bar in large dining room, living room with fireplace and seaview. Cozy oak panelled den. 3 balconies, 2 parking stalls, $259,000.

1500 sq.ft., seaview, 2 bedrooms, 1½ baths, large living room with balcony, fully equipped galley kitchen, small den or family room, $144,500.

1440 sq.ft., park view. 2 bedrooms, similar to above. $139,500.

385-0991, 24 hour answering service.

P.R. B

P. R. BROWN
AND SONS LTD.
"The People To See"

LUXURY ONE BEDROOM

Ideally situated for a couple or a single person working downtown. Newly carpeted; the building has: underground parking, swirlpool, sauna, exercise room, workshop, and a large, well-furnished lounge. Offers on $54,900.

DON RYCROFT 385-3435

LUXURY LAUREL POINT CONDO

$99,500

For the discriminating purchaser this 2 bedrm. condo offers many features, a few of these are:

overlooks swimming pool and Inner Harbour
—in-suite laundry facilities
—ALL appliances included
—4 pce. en-suite bathrm.
—rec. rm, games rm, pool and workshop available.

For appt. to view, call
KEN HIGHTON
477-7291 (Bus) 385-9235 (Res)
or 384-8075 (Pagr. 1259)
D. F. H. REAL ESTATE LTD.

OAK BAY

Located in one of the most desireable areas of Victoria, within ear shot of Windosr Park, the Marina, waterfront, park, walkways and the village sits this 2-bdrm., 1½-bath, main floor suite. Excellently laid out for maximum use of its 1500 sq. ft. Building construction is of cement and the amenities offered are numerous — swimming pool, jacuzzi pool, sauna, steam room to mention a few. Recently reduced to $130,000 to sell quickly.

THE ZIEGLERS
592-1768, or
384-8075, Pgr. 310
SEASPRAY PROPERTIES LTD. 595-3151

$25,000 — ?
CONDOMINIUMS!

If you want your own home but can't afford high monthly payments — this is the answer. Rentals are becoming scarce — build an equity and be your own landlord. 1 - 2 or 3-bdrm condo's or townhouses. To view call MARGUERITE GIST, 721-5220 or 386-6164 office.

UNIVERSITY

$32,500

Very neat one-bdrm suite on ground floor. Balcony area opens onto large patio with plants and shrubs.

MELODY VILLENEUVE
OCEAN CITY REALTY LTD.
384-8563 381-2233

OAK BAY

Two bedroom condominium, one block to Village. 1,300 sq. ft., ground floor, underground parking, vacant. Offers on $85,000. Call Art Bedford 592-2407 or 592-2090.

MARGETTS & GOWER
OAK BAY PROPERTIES LTD.

ORCHARD HOUSE

2 Bdrm 1½ bath corner condo for sale in this sought after building. Sweeping views of city, mountains and harbour. Won't last long at $56,900. Call me to view.

MARYANN WALDMANN
386-3231 598-0265
Block Bros. Realty Ltd.

LAUREL POINT

Luxury condominium with view of Inner Harbour and Empress Hotel. 2-bedroom, two full bathrooms, 1260 sq.ft. Five appliances. Many amenities. Asking $115,000. Clear title. 386-1087.

TWO BEDROOM, FOURTH floor corner suite in a well managed concrete building, games room, hobby room. Close to downtown. No pets. No children. Asking $32,500. Telephone 592-3060 weekdays after 5 pm. Weekends anytime.

259 TOWNHOUSES

YOUR OWN PRIVATE WORLD

Security, privacy and beauty are yours in this 3 bedrm, 1½ bath home located in SMALL, well-maintained complex near Quadra and McKenzie. NO-STEP entrance leads to attractive living rm. with GOLD W/W; SEPARATE dining rm. with sliding doors to private PATIO; sunny kitchen/utility area. $52,900. Call NOW for more details on this EXCLUSIVE listing.

DONNA FOSS
477-7291 384-8075 (Pgr. 504)

JUST LISTED Central Saanich 3 BDRM/1½ BATH

$51,900

Be the FIRST to view this immaculate, ONE-OWNER home offering living rm/dining area with sliding doors to FENCED rear yard; spacious kitchen with EATING AREA: separate utility rm; excellent storage/crawl space. Carport. LIKE-NEW neutral W/W throughout. Call TODAY to see this SPECIAL EXCLUSIVE listing with

DONNA FOSS
477-2791 384-8075 (Pgr. 504)
D. F. H. REAL ESTATE LTD.

DELUXE TOWNHOUSE ROCKLAND

$119,000

The nicest townhouse and the nicest location in Rockland. The South and West exposures give you sunshine all day and there is even a large private garden. A quality home featuring — living room with fireplace — extra large dining room — spacious deluxe kitchen with eating area and adjoining utility room — three bedrooms — three bathrooms. You will be impressed with this new listing.

IAN BOORMAN
Off. 595-1535 Res. 592-3335
BOORMAN INVESTMENT CO. LTD.
2045 CADBORO BAY RD.

$42,500

Make an offer on this outstanding home only 3½ years old, listed below original price. 2 BR's plus den, LR with FP, sep. DR, kitchen with dishwasher. Sep. laundry room. Vacant, easy to show. Must be sold, call NOW. MLS.

BRUCE BATEMAN 384-2827
THE PERMANENT 477-0141

259 TOWNHOUSES

LUXURY TOWNHOUSE

PRESTIGOUS LOCATION
OPEN SUN. 2-4
No. 2
949 Pemberton Rd.
$114,900

477-7131 KEN WILKE 382-9527
Seaspray Properties Ltd.

3 BEDROOMS

$49,500

In the Swan Lake area on a no-through-street is this very well kept townhouse of nearly 1200 sq. ft. Has good-sized in-line living rm./dining rm., bright kitchen with laundry, patio and yard off living room. 2 Parking stalls and good storage. Good value! Call to view. Exclusive.

CLIFF HALAYKO
477-7291 384-8075 (Pgr. 480)
D.F.H. REAL ESTATE LTD.

3 BEDROOM

$49,900

This 7-yr-old home has 3 bed.—1½ bath, full basement, small private garden, living/dining room with fireplace and is tastefully decorated. The ultimte in townhouse living and priced to sell at $49,900 with assumable 11¾% mortgage of $42,000. Exclusive to:

381-3131 Kent MacLeod 595-4273
REALTY WORLD
MacLeod & Associates

SWAN LAKE AREA 3 BEDRMS — $59,900

QUALITY TOWNHOME — 1½ BATHS "L" SHAPED LIVING/DINING RMS. BASEMENT-LAUNDRY RM. TWO PRIVATE PATIOS, CARPORT, EXTRA PARKING. NICELY LANDSCAPED, SMALLER QUIET COMPLEX.

Mildred Stapells 384-8075 Pager 506 or Jim Park 652-4119.
Pemberton, Holmes Ltd.
384-8124
1000 Government St.

9¾% MTGS. UVIC AREA

12 Executive townhouses to be built adjacent to University of Victoria. Advantages of Government low interest 1st mtg. to qualified purchasers while funds last. First come — first served — Time is of the essence. For full detail contact Exclusive agent

HERB McDANNOLD 384-6768
THE PERMANENT 382-9191

TOWNHOUSE

3 bdrms, 1½ baths, galley kitchen, L-shaped LR and DR, glass doors to patio, swimming pool and playground in complex. $35,900. New ML. Call:

479-1667 Mary McGuire 479-7668
388-4271 D. Valikoski 384-2057
J. H. WHITTOME & CO. LTD.

TOWNHOUSE

Excellent family accommodation situated close to the new shopping complex. For more information call KIM ENG, 386-2955 or 477-9439. CENTURY 21 Mayfair Realty Ltd.

TOWNHOUSE
SIDNEY

Top condition, 2 bedrooms, 1½ baths. $42,500.

ART MAUGER 656-6509
Canada Trust 595-5131

WATERFRONT

Four Luxurious 2 br. town homes on picturesque Gorge Waterway.

from $110,000
TULL DEVELOPMENTS LTD.
592-0662 479-0244

LARGE 3 BEDROOM PLUS townhouse. 1½ baths, patio, sundeck, finished basement. Undercover parking, $52,900. 479-5453

PRIVATE SALE. 3 BEDROOM townhouse near Swan Lake. 383-8308 evenings.

263 GARAGES FOR SALE, RENT OR WANTED

NEED A PLACE TO WORK? On your car, truck or boat. Heated and well lit shop, reasonable rates, by day, week or month. Call Bob 382-4222.

GARAGE OR BASEMENT space wanted, heated, for strip canoe project. Rent to be negotiated. Anyone with similar projects kindly contact 595-7279.

WANTED-SEPARATE GArage for storage. Phone 592-6867.

WANTED: GARAGE TO RENT 478-5138

265 HOUSES WANTED TO BUY

BUYERS REQUESTING . . .

—Quiet area home for 2 adults. 2 Bedrms. plus office-den; 2 full baths preferred or space for same. Bright living area giving easy access to a sunny, secluded garden or patio area. Up to low 70's considered. Possession date flexible.

—University/College area. 3 Bedrms, fireplace, 2 bathrms. preferred. Home should be in excellent repair and clean. Large sunny yard and fruit trees. $70 to $78,000. price range.

—TOWNHOUSE. 3 Bedrms. Bright, fireplace, with appliances would help sale. Quiet widow with teenaged daughter. Close to REYNOLDS SCHOOL if possible. Low $50's.

If you have properties such as above, I can give prompt action. Please call me now to give you the advantage of FLEXIBLE POSSESSION dates plus EARLY SALES to QUALIFIED buyers. Thank you.

ERNIE BRIMBLECOMBE
477-7291 384-8075 (Pgr. 969)
D.F.H. REAL ESTATE LTD.

HAVE YOU?

4 BEDROOMS OR MORE
SEPARATE DINING ROOM
FULL BASEMENT REC ROOM
FAIRFIELD OR CITY AREA
HIGH FENCED LOT

DO YOU?

WISH TO SELL QUICKLY
HAVE LISTED BUT NOT SOLD

I have relatives here now from Manitoba who wish to have something like I live in. Can pay up to $95,000. Call now. I can show almost immediately. Call LEN LEDOUX 381-2233, 382-9852

OCEAN CITY REALTY LTD.

TOWNHOUSE

2-3 bdrm townhouse with undeveloped bsmt, needed for retired couple with woodworking hobby. Please call SUZANNE PATERSON 385-7194 or 388-6275 pgr. #915.

GORGE AREA

Urgent, I have a couple who desperately want a 2-3 bedrm home in 50's-$60's range. SUZANNE PATERSON 388-6275 pgr. #915 or 386-6164 CASTLE PROPERTIES LTD.

BRENTWOOD WAY $100,000!!

MY CLIENTS REQUIRE A MODERN HOME WITH 5 BEDRMS UP TO $100,000 ... PLEASE PHONE

DICK JAMES
385-2481 592-2139
Swinerton, Stewart Clark, Ltd.
Realty World

WISH TO PURCHASE SMALL holding with fairly new home close to Victoria, ocean. C. Davis 42 St. Quentin St. SW, Calgary T2T 5M4.

WANTED-PRIVATE. 3-4 BEDroom home in good area, up to $80,000 and 2-3 bedroom home up to $55,000. Both with good existing financing. 477-4877.

265 HOUSES WANTED TO BUY

URGENT WANTED

My client has commissioned me to find him an older home, between Cadboro Bay and Fairfield that needs some fixing up. MUST have 2 bedrms. and a Dining Rm. Price range between $65,000 and $70,000. If you are thinking of selling a home in this category, PLEASE PHONE:

CONNIE WEYLER 477-7131
Seaspray Properties Ltd.

NEEDED NOW

In Vic West or Esquimalt area. Home with a 1-bedroom suite. For a purchaser who has just missed one! Are your considering selling? Then give me a call now, your home may be suitable.

ART STREIGHT
385-7744 388-6275 Pgr. 882
GARDNER REALTY (1979) LTD.

WANTED Sea Views

Serious purchaser for seaview property (acreage) with or without home. Possession can be negotiated. Give me a call if you are thinking of selling. No obligation. Marilyn Moore 381-2233 Res. 382-8015.

OCEAN CITY REALTY LTD.

I AIN'T GOT NOBODYS

home anymore. I need listings as I sell all I can get. Do you want to sell your home? Call me and I will spend the maximum time possible to sell your property.

HAL BARBER
382-8101 Res. 385-4995
National Trust (Douglas)

GRATEFUL

Children are unable to live in apt. and must have a home. 3 bdrms to $70,000 anywhere and they will thank you. Call us please.

479-1667 Mary McGuire 479-7668
388-4271 Donna Valikoski 384-2057

GORGE OR MARIGOLD

I am desperate to find medium priced 2 or 3 bdrm homes for my serious cash clients. $50-$60,000 range. Please call with no obligation. CHRIS GREIG 386-6164 CASTLE PROPERTIES LTD. or 386-1296 res.

2 BR CONDOMINIUM OR townhouse urgently required under $40,000. Must be close to Bus and Shopping. On ground floor and small pet allowed. For prompt service phone: Richard McKenzie 479-5047 or 388-7868.

DUNSMUIR PROPERTIES LTD.

I HAVE A YOUNG COUPLE who are anxious to buy in Central Saanich. Prefer Brentwood area. Need three bedrooms, fenced yard and basement. Price $60,000 to $65,000. If you can help, please phone

W. E. WILSON 477-4328
david burr ltd. 384-9335

FROM ONTARIO

Golf pro is looking for 2 or 3 bedroom home near Camosun College, Gordon Head or Jubilee. Up to $70,000 cash.

598-3105 BEN GREIG 381-2233
OCEAN CITY REALTY LTD.

URGENT

My client needs a 3-bedroom home with in-law suite in the Marigold, Glanford, Strawberry Vale or View Royal areas. Call 477-0191 ROB FRASER 479-1062

Royal Trust

FROM BERMUDA

Urgently required 3-br. home up to $100,000. Sunny location a must.

ALEX OR ANITA TAIT
381-2233 477-3522
OCEAN CITY REALTY LTD.

FAIRFIELD

Purchaser looking for good duplex with basement. $90,000 range. Phone

477-0191 Jim Donnelly 477-8855
Royal Trust

OUT OF TOWN BUYER WITH two small children wishes to purchase larger, older home, Oak Bay, Rockland, Fairfield. To $95,000. Please call JOHN HEWER 477-7121 or 477-8275. A.E. LEPAGE WESTERN LTD.

PRIVATE PARTY WISH TO purchase 2-3 bedroom bungalow between $50,000-$60,000. Have $6,000 down payment and would like assumable mortgage or agreement for sale. No agents. 385-5336.

I HAVE EXTRA PURCHASERS wanting 2 and 3-bdrm homes in the $40,000-$59,000 range. Will discuss without obligation. PAUL PETERSON, 384-2835 or 386-6164, CASTLE PROPERTIES LTD.

CASH CLIENTS

Wish to buy home with 2-3 bedrms. Basement if possible. Phone Victor Wong 592-5454. Byron Price and Assoc. Ltd.

CASH PAID

If your house is suitable for rental purposes call my Agents Lee Wrobel and Randy Small. 385-1431. British American Realty Ltd.

WANTED IN GORDON HEAD area, large 4-5 bedroom house. $100,000 range. Age not important. Anytime in the next 6 months. 477-0351.

FROM OWNER, 2 BEDROOM basement home, Royal Oak, Brentwood, Sidney. Privacy, trees, toilet and recreation room in basement. 479-3131

PRIVATE

Want older home. I will purchase for cash. 479-2209

PRIVATE

Cash for 2 or 3-bedroom home, needed by May. 595-3091.

SOUTH OAK BAY

2-3 bedroom house with waterview, some character. Private party. Victoria Press Box, 745.

HOUSE ON LARGE LOT, MILL Bay area. Cheap. In need of repair OK. 4305 10 Ave, S.E. Calgary.

PRIVATE

Country house, Saanich Peninsula, minimum 2 acres. 386-0807.

WANTED: LARGE OLDER home Fairfield area suitable for conversion. 477-2704.

268 LISTINGS WANTED

LET THE LAKESIDE lady with over a decade of experience in the Shawnigan Lake area take care of your real estate needs. For professional service please call

EDITH GUTEMAR
743-2646 Res.

H. W. DICKIE LTD.
MILL BAY OFFICE
743-4432

WANTED

Secluded rancher on good sized lot — Saanich East or Saanich West. Wide hallways, 2-3 bedrooms.

Starter 2 bedroom, Saanich West, Saanich East or Sidney. Hopefully large assumable mortgage. Lot size average. Call MARION BRADSHAW, 386-2955 or 477-4125. CENTURY 21 Mayfair Realty Ltd.

WANTED

15 to 20 yr. old home with large lot West of Glanford Ave. Older home in James Bay or Oak Bay with conversion possibilities. Older bungalow or ½ side by side strata duplex in Esquimalt. FRED LORENZ, 386-2955 (24 Hrs., 7 days a week). CENTURY 21 Mayfair Realty Ltd.

LAND & RESIDENTIAL LISTINGS

Wanted. Prompt attention given.

GERRIT KLOOTWYK 479-3313
BLOCK BROS. REALTY LTD.
386-3231 (24 hrs)

268 LISTINGS WANTED

THINKING OF SELLING, THINK BIG, CALL WALLY KING, 388-6275 PAGER 741, OCEAN CITY REALTY LTD. 381-2233.

CONDOMINIUMS WANTED
LYNN HOLMES—386-6762
LANDMARK PROPERTIES

ALL STAR REALTY LTD.
Homes-Condominiums Wanted
JIM WEST 386-1255

270 EXCHANGE REAL ESTATE

Downtown Investment Trades Considered

Fully leased to yield $32,000. P.A. absolute net income before financing. Equity of $125,000, full price $395,000. Will consider trades up or down. Call Peter Margetts 592-2407.

MARGETTS & GOWER
OAK BAY PROPERTIES LTD.

OWNER WILL TRADE EQuity in Edmonton residences for Island property. Reply Property Trade, 214-212 7th Avenue, S.W. Calgary, Alberta T2P0W6. (403) 264-5501.

271 LOTS FOR SALE

At BROADMEAD

WE HAVE IT ALL

Sunny seaviews, meadows, private lanes, rocky outcrops, treed seclusion, quail, pheasant and more. If you've been looking for that special spot for your new custom residence, visit us at Broadmead, a community of quality homes, created with care to preserve and compliment its unique natural beauty.

New homesites are now being created, visit our office display home and we will be pleased to show you homesites which are currently being developed for sale, and also areas which are now being planned for development in the near future.

TAKE THE FIRST STEP TO BETTER LIVING!

Visit us at our
office-display home,
950 Royal Oak Drive
8:30 A.M.-5:00 P.M. 658-5291
or call
Jeannie Dewhurst
Royal Trust Corp.
384-8001 or 658-8980

North Saanich CLOAKE HILL Properties

1 Acre Strata Title Lots

Pipes water, power, tennis and riding facilities.

For Information Call
652-3790 652-2445
385-5764 479-4686

Park Pacific

Dean Park Estates

Beautiful treed and ocean view lots. One-third acre and fully serviced. Located in North Saanich near Panorama Leisure Centre. Site office open daily from 10:30 to 4:30. Phone 656-7041 or

Bob Young 592-8191
388-6275, pager 2494
383-4124 anytime
Park Pacific Investments Ltd.

NORTH SAANICH 1 ACRE—SECLUSION

Municipal water, hydro, hard surface roads service these 5 choice lots which are ready to build on. Zoned Rural 3. Purchase of one of these lots automatically gives you a 1/13 interest in the delightful treed common area. $37,500 for each of the 4 one-acre lots. $39,500 for the 1.64 acre lot. For further information please call either:

Bill Remple Ted Walford
658-5794 598-1420
BLOCK BROS. REALTY LTD.
477-1841

MILL BAY SCENIC LOT WITH STREAM

Lovely wooded lot on cul-de-sac of contemporary houses offering privacy and approx. 400 ft. of year-round stream front. Hydro and water available at front-lot line. Paved road. A truly idyllic setting with good building sites. MLS offered at $34,900. For more information please call:

GARY RESTELL 478-6987
MONTREAL TRUST 386-2111

DEAN PARK ESTATES

2 lots — Over ⅓ acre each — fully serviced — super views. Controlled development — $59,900 each.

Call M. K. Lawson 592-2912 — 388-6275 Pager 2478 or Park Pacific Inv. 383-4124.

NORTH SAANICH TREED 1 ACRE BUILDING LOTS

$34,500

Each and every lot backs
onto a commonly owned
60 ACRE WILDERNESS PARK
and shall be serviced by the
North Saanich Water System.
For brochure please contact
Rick at Douglas Hawkes Ltd.
721-5161 384-7128

N. SAANICH PROPERTIES

2.2 Acres	$42,000
.67 Acres near Sidney, good well	$30,000
One — ½ Acre	$29,500
Two — ½ Acre waterview	$33,500
Two — ½ Acre waterfront	$85,000

656-5337 Ted Phillips 656-5584
BLOCK BROS. REALTY LTD.

DRIVE BY 4253 CEDAR GLEN

Quiet, secluded lot almost 12,000 sq. ft. fully serviced, treed, last of its kind in this desirable area, situated close to Mount Douglas Park, University and golf course. Private sale. $41,500. Call 403-271-4131 collect.

GLANFORD CAREY AREA

At $37,000 Beautiful lots in new subdivision, views and trees abound. Close to everything. Call now to see. Exclusive.

HAL BARBER
382-8101 or Res. 385-4995
National Trust Co. (Douglas)

TEN MILE POINT

Two legal 66'x147' lots with a small house straddling the two lots. Asking $110,000 and open to offers.

IAN BOORMAN
Off. 595-1535 Res. 592-3335
BOORMAN INVESTMENT CO. LTD.
2045 CADBORO BAY RD.

FOR SALE, 5 BEAUTIFUL wooded acres, less than 6 minutes from the new hospital. Ideal for hobby farm, horses etc. $10,000 down. 386-8385 9-5pm., 479-6022 evenings and weekends.

271 LOTS FOR SALE

SHAWNIGAN LAKE WATERFRONT

Lovely building lot in two parts, 35'x100' waterfront for your boat and swimming dock — across the road 50x172' for your dream castle by the Lake. Asking $38,000. Call:

LEO PIGERT Res. 598-1975
Evan Williams 388-5464 Pgr. 745

OCEAN VIEW LARGE LOT

OWNER/BUILDER (and a good one), will build your DREAM CASTLE on this beautiful (over 10,000 sq. ft. lot) with terrific seaview — just the way you want it. (Finished price range $125,000-$175,000). For further information call: Leo Pigert, Res. 598-1975, Evan Williams, 388-5464, Pgr. 745.

Dunsmuir Properties
388-7868

READY NOW!

Townhouse zoned (RT2) with development permit, approx. 54,450 sq. ft. Prime Gordon Head location. $7.00 sq. ft. Exclusive with

HERB McDANNOLD 384-6768
THE PERMANENT 382-9191

.6 ACRE

½ mile past 17 mile house (Polymede Place). Residential lot, treed, OK for mobile home. Priced below assessment at $15,500. ML. Call

HERB McDANNOLD 384-6768
THE PERMANENT 382-9191

GONZALES BAY

22,000 sq. ft. land. Gonzales Bay. Possible Townhouse development.

FRANK SALE 388-5464 Pgr #738
THE PERMANENT 382-9191

BUILDING LOT 2.35 ACRES $29,000

Cobble Hill area, just a few miles from beautiful Shawnigan Lake. Property is flat, street level, nicely treed, with good soil. In a subdivision of good homes paved streets, underground power and telephone lines. For exact location and further details phone B.C. JEFFERY at 598-3321 or 477-4250.

JACK MEARS OAK BAY
REALTY LTD.

GOOD AS GOLD AND MUCH MORE FUN

Enjoy your hedge against inflation. Build a weekend hideaway or summer home on lovely Gabriola Island just 20 mins. by ferry from beautiful busy downtown Nanaimo. Well wooded and very attrractive ½ acre view lot now available on Clamshell Drive at $12,000. Hydro at property line. Signed and easy to find.

JOHN PLATT
383-2700 or 386-7521
Boorman Investment Co. Ltd.

GLORIOUS SEAVIEW!

Panoramic seaview is yours from this ¾ ac. lot on Curteis Point, close to the Marinas. Good level building site above the road. Watermains.

656-4000 K. DROST 656-2427
SAANICH PENINSULA
PROPERTIES LTD. SIDNEY

PRIVATE

Choice residential lot in Cordova Bay area. This 80'x125' rear sloping property is on a no-through street of new homes, close to schools, shopping and transportation. Priced at $43,500. Call 385-4442 or 388-7212 weekdays between 9am.-5pm.

ATTENTION BUILDERS

Nice 2 bdrm. house plus 2 subdividable lots in Colwood. Level land. Offers on $92,000.

479-3849 BUD HUDSON 385-9741
Henderson Realty Ltd.

PRIVATE

DEAN PARK ESTATES

This is one of the nicest no-view lots in this exclusive sub-division, on a quiet cul-de-sac, treed and level. $42,900. Phone 656-4365 or 384-6434.

WATERFRONT

Shawnigan Lake Rec. Assoc. 2 lots fully serviced, fenced as 1. $40,000 for both including part ownership of playing field, beach area, etc. 479-5942

ROCKLAND

A very unique, small, character lot located on a privately owned lane, 1 blk from the Lieutenant Governors Mansion. Reasonable seaviews. $69,500. Call 595-2059 Ponteix Propeties Ltd.

TOWNHOME SITE IN SIDNEY

43,560 sq. ft. zoned for up to 15 units. 479-1800.

DUPLEX LOT

Newly developed with plans, ready to build, on a 14,000 sq. ft. site. Building budget available if required. Showing excellent return. (h) 478-6642, (b) 382-1734.

BUILDER WILL BUILD TO suit. New subdivison. 3 lots available at $25,900 each. SANDY BANNER, 479-0430, JIM TURNBULL, 479-0735. CENTURY 21 Mayfair Realty Ltd.

SPARKLING OCEANVIEWS. Well-treed ½-acre in rustic residential area. Topographical plan included. $29,500. By owner. 658-8687.

HIGHLANDS - 5.7 ACRES ON Finlayson Arm Road (Finlayson and Rowntree). $64,000. By owner. Please leave message 598-2331.

PARKSVILLE IN NANOOSE serviced lot 74'x154'. $20,500 or reasonable offer. Phone 306-586-7994. Charles Ward.

SUNSET ON PAT BAY FROM this beautiful ½-acre view lot. Large barn, well and city water. Sale by owner. Phone 656-4411.

BY OWNER, IRREGULAR lot, 788 sq. meters, city and ocean view, price $39,900. No agents. 478-0915.

LOT ON JAMES ISLAND RD., with foundation and plans for 1162 sq. ft. house, $34,000. 658-8733

TWO 10,000 SQ.FT. FLAT lots, off Shelbourne, close to Simpsons-Sears, asking $32,000-$33,000. 478-2998.

BY THE SEA, EXCELLENT Metchosin location, build to suit, $95,000, large level lot. 478-9423 after 6pm.

MILL BAY, APPROX. ⅓-acre, unobstructed seaview. Hydro and water. $20,500. 658-5356.

LARGE FLAT LOTS IN Sooke/Broomehill subdivision, asking $17,500. Phone 478-2998.

TREED LOT WITHIN WALKing distance of stores and schools, 2324 Sooke Rd. 478-3229.

.42 ACRES, SHAWNIGAN Beach Estates, asking $15,900. 748-8898.

½—ACRE LOTS FOR SALE. 652-5615.

BRENTWOOD BUILDING LOT for sale. Marchant Rd. 656-2088.

ESQUIMALT LAGOON VIEW lot for sale, no agents. 478-1578.

273 PROPERTY FOR SALE

2¾ ACRES VIEW ROYAL

Excellent property for sub-division in the next few months. Proposed 6 lots plus older house. 3 lots with good seaview and 1 waterfront lot. Don't wait 'till it's too late. Price $125,000.

JIM GILL 478-0008, 381-2233
OCEAN CITY REALTY LTD.

VIEWS! VIEWS!

High sunny 14 Acres pm Malahat with fantastic views of Brentwood Bay, Peninsula and Olympics. $50,000. Ex.

B. BROWN 479-1667 C. ATKINS
J. H. Whittome & Co. Ltd.

273 PROPERTY FOR SALE

BUY LAND

One point seven acres, Shawnigan Lake. $21,500. MLS 43724. Call
658-5448 JACK MOEN 477-0191
(24 hrs.)
Royal Trust

SHAWNIGAN LAKE

3 acres, perc tested, drilled well. 2.5 acres perc tested. Excellent treed building site. Short walk to beach and village. 25 minutes to Victoria. 743-4118

2 ACRE BUILDING LOT IN Metchosin, sloping land with magnificent views of the city and straits from the building site, which offers privacy and seclusion. Asking $45,000. 478-3860

COBBLE HILL

Interesting 10 acre parcel, well treed with some open areas, backing Koksilah River. $42,500. After 5, 652-9946.

16 ACRES, WELL-TREED, creek, subdividable. What offers? 112-743-2958.

274 PROPERTY WANTED

DEVELOPMENT PROPERTY LARGE OR SMALL NEEDED IMMEDIATELY

DOUG POSKITT
477-7131 382-4376
Seaspray Properties Ltd.

SUBDIVIDING OUR SPECIALTY

Well-known developer requires immediately subdividable land. Fast decisions. All cash. Call:
GLEN NICHOLLS
385-9741 598-7689
Henderson Realty Ltd.

URGENT

Wanted immediately — lots and sub-dividable land. Cash paid.
LEE WROBEL
RANDY SMALL
British American Realty Ltd.
385-1431

CASH

Bonified builder developer wants lots and land for subdivision. Quick decision. Phone Kasapi Construction 386-6191 anytime or 592-6081 res.

MUST BE SIDNEY

Small level building lot required. All cash, quick decisions. FREDDY STARKE 595-1175 or 386-6164 CASTLE PROPERTIES LTD.

WANTED: BUILDING LOTS or sub-dividable property in Saanich. Prefer in Gordon Head area. We have new houses to trade if needed. N & B Mamic Construction, 477-4736.

WANTED

View acreage with or without house. Private, 477-6082 evenings.

280 ACREAGE FOR SALE AND WANTED

5 ACRES

Located in 4 mile circle West Burnside area complete with small trout lake. Offers invited on $69,900.

5 ACRES

Complete with 5 horse barn, loafing shed, corrals, riding ring and small caretakers cottage. West Burnside area. Offers wanted on $120,000. EXCLUSIVE.

RANDY SMALL
LEE WROBEL

388-6275 pagers 654, 865
British American Realty Ltd.
385-1431

YEAR ROUND STREAM
12.5 acres
$125,000

Metchosin area, half pastureland, half trees. Close to beach and golf course. Older 2-bedrm. home now being rented. Good building sites, city water, terrific holding property.
Jerry Eskes Res.
478-5667
Pemberton, Holmes Ltd.
384-8124
1000 Government St.

B.C. LAND
AND INSURANCE AGENCY LTD.

92 ACRES HIGHLANDS

Only $1500 per acre. Small house, spring, dam. Waterviews of Finlayson Arm and Malahat from rear of property. Zoned 10 acre min. $138,000.
478-5588 Shirley Wilde 478-2459

64 ACRES
$29,500

Hunting, fishing, skiing, logging, mining. Excellent opportunity for outdoor people. Good soil, year round water supply. On highway, close to airport. For details call
GLORIA McCLEAVE
386-3231 478-2985
BLOCK BROS. REALTY LTD.
"Leave a message with Oscar"

PROPERTY OWNERS IF YOU HAVE

Subdividable acreage in the Greater Victoria area? I have a bonafide purchaser. Please call 478-5561 (Office) Pager 388-6275, No. 2764, 474-2744.
PIERRE BERUBE
Block Bros. Realty Ltd.

SOOKE RIVER ACREAGE

600-700 feet of Sooke River Frontage with some lovely steelhead pools. Straddling the Sooke Road there are more than 75 acres set high with valley views.
$99,500
DON ROBBINS 384-9072
MICHAEL BURR 595-2165
david burr ltd. 384-9335

ONE MILE ONLY

To Camosun Interurban Campus and new Horticultural Centre, choice 5 acre lots at current market prices. Only 4 left. For prospectus and viewing please contact Giff Calvert — 479-4593.
Norman Ross & Associates Ltd.
382-6151

WILD LAND

15 acres Old Lake Cowichan Road, approx. 6 miles from Duncan. Heavily treed, fairly level, creek, water for well drilling, power and telephone available. Sub-division or mobile home park possibilities. Price $43,500. Clear title. Phone owner 477-9858.

SIX LEFT 10 AC. PARCELS

Sooke area. Prices range from $26,200 to $47,500. Road and power in. GEORGE WALL 386-2955 or 477-0548. CENTURY 21 Mayfair Realty Ltd.

I HAVE A PURCHASER URgently seeking a home and enough acreage to keep 4 horses. Please call me if you have such a property and would consider selling.
GARY WILLIAMS 384-8075
Pgr. #1379
Royal Trust 384-8001

24.4 ACRES PROPERTY ON Saanich Peninsula, ½ cleared ½ in natural state, possible to subdivide into 3 parcels or leave whole for gentlemans estate. Fantastic views, borders on regional park. Asking price $500,000. Inquiries 652-2046 or 652-3572.

1.2 ACRES

Level lot near Quayle Rd. and Interurban. $29,900.
388-4434I. G. LIDSTONE 477-0982
WESTMONT REALTY (1980) LTD.

280 ACREAGE FOR SALE AND WANTED

FOR SALE, 5 BEAUTIFUL wooded acres, less than 6 minutes from the new hospital. Ideal for hobby farm, horses etc. $10,000 down. 386-8385 9-5pm., 479-6022 evenings and weekends.

METCHOSIN, 2 WOODED acres, custom house, new w/w, vacuum system, wood heat, basement suite. 1052 Glen Forest Way. $88,900. 474-1487.

WANTED-ACREAGE IN PORT Renfrew district, preferably with stream, suitable for summer camping trailer, treed or partly cleared. 658-8693.

PRIVATE

2 acres minimum wanted, Saanich Peninsula, with or without buildings. 386-0807.

FIVE CHOICE 10 ACRE PARcels. Duncan area. Good soil. Map and brochure. 388-6876.

SHAWNIGAN LAKE, 2 ACRES, cleared, perked, fenced, asking $29,500. 598-6956 or 383-1801.

285 UP ISLAND PROPERTIES

Parksville—Qualicum

EXECUTIVE WATERFRONT

1/3 of an acre of waterfront property is the setting for this 4 BDRM tudor style deluxe home. The 3000 sq. ft. of luxurious living features a king sized living room and formal dining area that both face the ocean. Upstairs are 4 bedrooms and 2 full baths, one featuring a jaccuzi. The kitchen has numerous appliances and is adjoined by a family room with a 2nd fireplace. Call now and view this $198,000 offering before someone else steals it.

NEW DELUXE AND PRIVATE

A large, well treed corner parcel is the setting for this near completed deluxe 3 BDRM home just south of Parksville and a short walk to a marina. Over 1500 sq. ft. of living area featuring an old brick faced heatilator fireplace that separates the living room from the dining area enhances the beauty of this home. Outside the large entrance area will be highlighted by a brick enclosed courtyard. Look around but you won't find a finer quality built home like this anywhere for the price of $79,900.

NEW QUALICUM RANCHER

Fruit trees along the front will enhance this soon-to-be-completed 3 BDRM 1100 sq. ft. home. The 1/4 acre lot leaves ample room for a garden or pool. This $59,900 beauty will have cedar and brick exterior, shake roof and enclosed attached garage. The home is not yet finished so come on up now and choose your own interior color scheme and carpets.

View these and other quality new and existing Executive, Retirement and Family homes as well as Lots, raw Acreages and hobby farms by calling
RAY MORRIS
248-6382 (24 hrs.)
DOLPHIN AGENCIES
1976 LTD.
248-6156
251 East Island Hwy., Box 398
PARKSVILLE, B.C.

SAVARY ISLAND

WOULD YOU BELIEVE!!! A COSY WELL BUILT CEDAR COTTAGE ON TWO LOTS — ONE OF THEM WATERFRONT — TOTAL OVER 25,000 SQ. FT. OF BEAUTIFUL B.C. — LOVELY TREES, SANDY BEACHES, GOOD SWIMMING, FISHING, HIKING AND BIKING.

FOR ONLY $13,000

ALSO A FINE SELECTION OF LOTS ON THIS GORGEOUS SECLUDED ISLAND.
BILL PALFREY — 598-4210
ISLAND HOMES REALTY LTD., 386-7545

WON'T LAST LONG

Nearly new 1340 sq.ft. Colonial rancher. This home is in Cowichan Bay among other fine homes in a family subdivision. Features include aluminum exterior, brick heatilator fireplace, ensuite, family room, kitchen has a formal eating area, and it's on a commanding corner lot. Has approx. $47,500 assumable Canada Trust mortgage at 10¾%. Low taxes and an unreplaceable asking price of $57,900. Call Don Shaw today, H.W. Dickie Realty Ltd.-Mill Bay Office, 743-4432 or 748-3813.

MILL BAY EXECUTIVE

By a running creek set in 1 acre of high wooded estates rests this beautiful 1500 sq. ft. rancher. Double garage with separated, heated, insulated workshop. QUALITY construction throughout — cedar siding, shake roof. 2 baths, heatilator fireplace, community water. Please call to view. $83,000. MLS.
PATRICK SKILLINGS
477-7291 384-8075 (Pgr. 1204)
D. F. H. REAL ESTATE LTD.

YELLOW POINT ESTATE

Gorgeous lake, valley and mountain views. Exciting 3 level West Coast home. 2 spiral stair cases, sky lights, 2 storey antique stained glass windows. Huge stone fireplace. Hardwood floors, large barn, studio workshop, greenhouse and orchard. Situated on 7.5 park like acres. (Existing subdivision of 5 and 2.5 acres). 15 minutes to Nanaimo, 5 minutes to Marina and airport. For sale by owner, $180,000. Serious inquiries, Victoria 598-0020

SHAWNIGAN LAKE — $52,000 Lovely views over lake from this 2 bedroom home in the village. Post and beam construction, lovely brick fireplace in 25' living-dining rooms. Second fireplace in 19' Rec. room. Ill health forces sale of this 10 year old home. Terms to reliable buyer. Call Len Thomas 384-9176, Herb Hodgson 382-3835, Douglas Hawkes Ltd. 384-7128.

HIKE-SKI-FISH PARKSVILLE-RETREAT

13 level acres with trees very near the Englishman River Park. 400 feet of road frontage — Only steps to the Falls. $49,900. Exclusive new listing — details only from SUSAN or JACK BETTS - 477-4042, 385-2481, Swinerton, stewart Clark, Ltd. Realty World.

QUALICUM VAL D'OR PLACE

DELUXE 3 BEDROOM TOWNHOUSES. NOW LEASING. AVAILABLE MARCH 1ST. LEASE REQUIRED. NO PETS. 752-9814 EVENINGS.

COURTENAY

1.08 acres. Fenced, cleared, with view of Comox Valley. ONLY $15,900.
LINDA KOLODZIEJCZYK
479-8565
THE PERMANENT 477-0151

FIVE ACRES

On main road to Duncan. Flat, useable land. $59,900. Also five wooded acres close to Duncan, $29,900. Ben Greig, 598-3105, 381-2233.
Ocean City Realty Ltd.

DUNCAN

On the Trans Canada Highway, 150x180 paved lot with new FAST FOOD outlet building plus 6 suite office complex. Very versatile property. OWNER 592-4989.

LOT AND 14X70 MOBILE, AS new 1978, 3-bedroom, family room, en-suite, landscaped, beautiful area, close to Courtenay. $33,500. 112-338-8263 or 112-338-8956 or write 468 Qualicum Ave, Courtenay.

ENGLISHMAN RIVER

5 acre parcels on this famous river near Parksville from $24,900. Terms available.
Brynelsen Benzon Realty
689-7556

YOUBOU. 3 BEDROOM, older house, ($21,900.) or rent $220 per month. Financing available. 658-5743 or 383-9865.

QUALICUM BEACH, 2 LOTS, ½ acre each, S x S. $20,000 each. O.B.O. Friedrich, 45332 Wells Rd., Sardis. V0X 1Y0.

285 UP ISLAND PROPERTIES

JOHN A. HOSSACK
BARR. & SOLICITOR
Box 357, Qualicum
V0R 2T0
752-6985, eves 753-4516

Our clients have advised us to represent the sale of the following parcels

(1). Neighbourhood pub, 100 seat, English style, county oriented, timbered ceilings, panelled walls, etc. C/W 37 acres, corrals and rolling pastures. Complete rodeo facilities, schutes, viewing stands, etc. 7584 sq.ft., 22 stall lunging ring, barns.
(2). Ten 5-acre mini farms adjacent to above.
(3). 30-acre parcel, zoned residencal, municipal water available, ideal holding or development, adjacent to rural shops.
Properties located central Vancouver Island, adjacent to marinas, communities, etc. Bonifide appraisals available. Offers to March 1st accepted. Prices equated to appraisal. Genuie reasons for sale. Some financing available. 5% refundable deposits required with all offers. View by appointment only. Agents protected.

DUNCAN FARM

20 hectares (50 acres) Approx. 30 acres in hay production. Year round creek (with water rights) Older renovated character home. Asking $155,000. #M677. Contact Dave Moss 746-6517.

12 HECTARES (30 ACRES)

Sub-divideable (5 acre lots) land, 5 miles from Duncan, some clearing, good mixture of trees, (some commercial) priced right at $75,000. Contact Dave Moss 746-6517. #747.

DOUBLE WIDE SITE

2 hectares (5 acres), Seclusion Road, septic system, well and foundation installed. Excellent views from site. Good soil, ideal for rich garden. Only $37,900. #N759. Contact Dave Moss, 746-6517.

VIEW (SEA) LOT

Near level lot in popular Saltair District. Community water, only a few minutes walking to the sea. Firm at $19,500. #M769. Contact Dave Moss, 746-6517.
NANAIMO REALTY
(DUNCAN) LTD
746-6177

12-14 ACRE PARCELS

10 miles to Qualicum Beach, starting $31,900. Terms available. Call owner 112-733-6840 or 574-4845.

½ ACRE FULLY TREED AND serviced lot. 200' from ocean. Lighthouse Estates Bowser, 292-8313, 292-8513, Box 130 Hedley B.C.

SPELL

IT

OUT

When you have something to sell, the easiest way to find a buyer is to spell it out in print! You do that by placing a low-cost Classified Ad in the newspaper, telling our readers what you have to sell. We'll help you. Give us a call today at 386-2121.

290 FARMS FOR SALE AND WANTED

ELK LAKE

9.82 acres areable land, two bedroom farmhouse, 11 boxstall barn. Warehouse plus office space. Open to offers! Call anytime.
FRANK SALE PAGER 738
THE PERMANENT 382-9191

SMALL FARM WANTED

Up to ten acres within twenty five miles of Victoria. Condition of buildings not too important. Please call:
JOHN SHAVER 382-9444
NATIONAL TRUST 595-2121

293 GULF ISLAND PROPERTIES

SALTSPRING ISL. 900' LAKEFRONT

Spacious 4 bedroom family home plus income from 6 units. Set apart from home. 4.03 acres of gently sloping land to water. Fishing, swimming and boating at doorstep. 4½ miles from Fulford Harbour. Priced at $199,000. Consider trade for Victoria area property.
BILL SANDERS 479-3394
THE PERMANENT 382-9191

WATERFRONT ACREAGE

Over 13 acres of beautiful treed waterfront on Bedwell Harbour. North Pender Island. Your opportunity for only $79,000.
SIMON FLETT 592-7451
JACK GRANT 477-8172
THE PERMANENT 382-9191

ON SALT SPRING ISLAND

For sale by owner — Side by side duplex on .62 acres, well kept, within walking distance of Ganges. Each unit has 2 bedrooms, Lvg. room, dining room, kitchen, utility room and carport. Units are separated by double carport. Asking $81,000. Phone 537-5155.

MUDGE ISLAND

Beautifully treed ¾ acre waterfront property, 1 room completely furnished cabin. $35,000. Reasonable offers accepted. 477-1461

294 MAINLAND AND OUT OF PROVINCE PROPERTIES

FALLBROOK, CALIFORNIA

Warm, sunny days enhance this eternally springtime 3 Br., 2 Ba., & den with fireplace home. 1½ ac. AVOCADO grove, vegetable garden, & 25 assorted orange, fangelo, family fruit. $179,900.

Golf Course home in sunny, warm Fallbrook, California. Sparkling 3 Br., 2 Ba., den, cozy fireplace. Roses, vegetable garden, orange trees. $134,900.

PAYNE & ASSOCIATES
1501 S. Mission
Fallbrook, California
714-728-1174

OUR 65TH YEAR:

Free catalogue country properties. Moneyback guarantee, terms available H. M. Dignam Corp. Ltd., Dept. 419, P.O. Box 39, Lions Bay, B.C. V0N 2E0.

Deaths and funerals

305 DEATHS and FUNERALS

ADAMS — Margaret Josephine (nee Brown) of Sidney, B.C., peacefully at Saanich Peninsula Hospital on February 8, 1980, in her 93rd year. Predeceased by her husband Elmer in 1965. Survived by two sons, James E., Regina, George W., Victoria; three daughters, Mrs. C. Holt (Helen), Sidney, B.C., Mrs. Don Rourke (Grace), Victoria, and Mrs. Bob Wilson (Elizabeth), Whitehorse, Yukon; fourteen grandchildren; 27 great grandchildren; also three sisters, Mrs. B. Riley (Lela), Campbell River, Mrs. Gladys McTaggard, Gull Lake, Saskatchewan, and Mrs. Clara Laing, Regina, Saskatchewan; nephews and nieces.

Private family service. Rev. R. A. Sansom officiating. Cremations. Flowers gratefully declined. Donations may be made to the B.C. Heart Foundation. Arrangements through the Memorial Society of B.C. and First Memorial Services.

BALLANTYNE — On February 5, 1980, in the Royal Jubilee Hospital, Victoria, B.C., Mr. Allan D. Ballantyne, aged 83 years, of 1052 Rockland Avenue, a native son. He leaves his loving wife Isabelle; son and daughter-in-law, Dr. David and Mary, of Victoria; three grandchildren, Sara, Janet and John; brother and sister-in-law, Clyde and Ross, of Victoria; a niece, Rosalie Richardson, of Malahat, and a nephew, William of Merida, Mexico. He served overseas in the First World War with the Royal Canadian Artillery and was well known in Victoria as a grower-florist. He was a member of Victoria Columbia Lodge AF & AM No. 1, B.C.R. and the Royal Arch Chapter and was a long time member of Lake Hill Lawn Bowling Club.

Funeral service in McCall Bros. Floral Chapel, Johnson at Vancouver Streets, on Monday, February, 11, 1980, at 3:30 p.m. with the Rev. E. Moulden officiating, followed by cremation.

BURROWS — Marjorie of Victoria, B.C., born in Sussex, England, peacefully at Glengarry Hospital on February 5, 1980, in her 97th year. Survived by one son, Jimmie; three daughters, Queenie, Elsie and Marjorie; sixteen grandchildren; thirty great grandchildren and one great great grandchild also three brothers and two sisters; nephews and nieces.

Private family service was held. Rev. R. A. Sansom officiated. Cremation. Flowers gratefully declined, donations may be made to the Canadian Cancer Society, 857 Calendonia Avenue, Victoria. Arrangements through the Memorial Society of B.C. and First Memorial Services.

BURTON — At the Royal Jubilee Hospital, Victoria, B.C., on February 6, 1980, Colonel Paul Lee Burton (retired), aged 67 years, of Victoria, B.C. Dearly beloved husband of Dora Irene Burton. Colonel Burton was a grandson of Sir Richard Burton. He served in the Royal Canadian Army from 1939, saw action at Dunkirk and Dieppe and was awarded the Distinguished Service Cross. He later saw action at North Africa and Italy. He was recalled to active service in 1950 and served three years in Korea.

Service in St. Andrew's Chapel, Canadian Forces Base, Esquimalt, B.C., on Monday, February 11, 1980, at 3:00 p.m. Chaplain G. Rodney Ives officiating. Flowers gratefully declined. Arrangements by the Sands Mortuary Limited.
SANDS — VICTORIA

EVERETT — In Victoria, B.C., on February 8, 1980, Mrs. Christina Everett, in her 63rd year. She is survived by her sons, Bill, Frank and Ted; sisters, Frances and Margaret; brothers, Casey, Frank and John; grandchildren, Karen and Tim; and loving companion, Terry Agnew.

Visitation on Monday, February 11, from 6:00 to 8:00 p.m. in McCall Bros. Family Chapel. (Flowers gratefully declined. Those so desiring may contribute to the Canadian Cancer Society, 857 Caledonia Ave., Victoria.)

LANCASTER — On February 7, 1980 in Victoria, B.C. Mrs. Moora Lancaster, aged 79 years of 23 South Turner St.: born in the U.S.S.R. and lived in China for many years before coming to Victoria.

A memorial service will be held on Monday, February 11, at 7 P.M. in the Holy Theophany Orthodox Church, 3801 Cadboro Bay Road. Liturgy, 9 A.M. Tuesday, Feb. 12, followed by funeral services at 10:30 A.M. in the Church. Father G. Jensen officiating with interment in the Royal Oak Burial Park. Hayward's Thomson & Irving, in charge of arrangements.

LEWIS — On February 5, 1980, in Victoria, B.C., O'Zelma Gwendolyn Lewis, aged 75 years, a native daughter of Victoria. Predeceased by her husband, Richard, she is survived by her sister-in-law, Mrs. Hazel Lewis, of Victoria; several nieces and nephews and numerous cousins. She was a member of the Gorge Road Ladies' Auxiliary for several years before her illness.

Funeral service in the FAMILY CHAPEL of McCall Bros. on Monday, February 11 at 11:30 a.m. Interment at Royal Oak Burial Park.

MUSCLOW — At the Saanich Peninsula Hospital, on February 7, 1980, Mrs. Susan Young Musclow, born in Carnwath, Lanarkshire, Scotland, on July 27, 1889. Predeceased by her son, Joseph Musclow, on July 27, 1979. She leaves her husband, Clarence, Gabriola Island, B.C.; son, Frederick, Sidney, B.C.; three grandchildren; two great-grandchildren; sister, Mrs. H. MacNab, Maple Ridge, B.C.; nieces and nephews.

Private family service in the Sands Funeral Chapel of Roses, Sidney, B.C., on Monday, February 11, 1980. Rev. R. H. Pratt officiating. Flowers gratefully declined.
SANDS — SIDNEY

SPICER — On February 3, 1980, Mr. Arthur George Spicer, aged 81 years, born in England, late residence, 5411 Fowler Road. He leaves his son, Harold, Saanich, B.C.; granddaughters Colleen Tamberlo, Victoria, B.C. and Darlene Lindsay, Vancouver, B.C.

Private family service on Monday, February 11, 1980. Arrangements by the Sands Funeral Chapel of Roses, Sidney, B.C.
SANDS — SIDNEY

VOSPER — On February 3, 1980, at the Victoria General Hospital, David Vernon Vosper, infant son of Douglas and Frances and brother of Vernon and Teresa all of Victoria.

Funeral service in the FAMILY CHAPEL of McCall Bros. on Monday, Feb. 11 at 10:30 A.M. with the Rev. G. Walker officiating. Cremation.

305 DEATHS and FUNERALS

WOOLLETT — At the Victoria General Hospital on February 7, 1980, Mrs. Ruth Woollett, aged 82 years, of 970 Kings Road, a resident in Victoria since 1922. Predeceased by her husband George Leslie in 1966 and a brother in Scotland, she leaves four sisters, nieces and nephews in Scotland. She was a member of St. John's Church.

Funeral service in St. John's Church, Quadra at Mason, on Tuesday, February 12, 1980, at 2:00 p.m. with the Rev. D. Noonan officiating. Interment at Hatley Memorial Gardens. McCall Bros. Funeral Directors in charge of arrangements.

YOUNG — Of Victoria on February 7, 1980, John Cathcart Young. Survived by one daughter, Mrs. Charles (Harriett) Durway and one son, Alan, both of California, four grandchildren.

Private Cremation. Arrangements through the Memorial Society of B.C. and First Memorial Services.

308 CARDS OF THANKS

We, the family of the late Willi (Bill) Oetzel wish to express our thanks to all our friends and relatives for their kindness, sympathy and assistance during the illness and death of our beloved father. Special thanks to Dr. Z. Hurwitz, Dr. G.S. Cameron, the nurses and staff at the Royal Jubilee Hospital 4 West for their care and kindness. Father Laszczyk, the soloist, organist and funeral directors for the lovely service. The cards, flowers and donations received were deeply appreciated.
Vic, Trudy Golinsky & Family and William Oetzel

Sidney, Bob and Sylvia Barnes wish to express our gratitude to our friends and relatives for their messages of sympathy, offerings of food and flowers on behalf of our late wife and mother Ethel Viola Barnes. Our special thanks to Dr. Shorting, Dr. Kenning, the Respiratory Staff of R.J.H., the staff of 2nd Royal and the numerous other doctors and nurses who took care of Ethel during her lengthy illness. Thanks also to the pallbearers, Reverend Cecil Bailey and especially Cunningham Funeral Chapel.

A VERY SPECIAL 'THANK You' to the nurses on floor 4 of the Royal Jubilee Hospital, for their excellent care and kindness in caring for my husband Erwin Richardson, prior to his passing. It was greatly appreciated by me, and by our sons Norman and Wesley. Thanks also to the Doctors in attendance. We wish too, to express heartfelt thanks to the many friends who sent cards, letters, and donations to the Heart Foundation. It helped ease the burden of our sorrow.
Sincerely Mrs. Helen Richardson and family.

Grace and Brenda, wish to express our sincere gratitude to our many friends for the cards, memorial donations and comfort show to us in our recent loss. Our very special thanks to the nurses at Victoria General 3D-3C North and the Home Care nurses for the wonderful care and kindness given my husband and father during his illness.
Grace and Brenda Baker

I Melita wish to express most sincere gratitude to all, during my loss of my husband Hans. May thanks to those sending cards, flowers and memorial contributions. Special thanks to Rev. Costitloe and Sands Funeral Home.
Melita Gruber

WE WISH TO THANK ALL OUR friends and relatives who sent us the beautiful letters, cards and prayers. Your kindness and sympathy will always be remembered. Sincerely, Mrs. Allan Glen, Sarah, Adam and Mr. Allan Glen Sr.

Heavy are our
hearts today,
Memory brings
you
back once more,
To the time when
you were with us,
To the happy
days of yore.

309 IN MEMORIAM

THEY SHALL GROW NOT OLD AS WE WHO ARE LEFT GROW OLD, AGE SHALL NOT WEARY THEM, NOR THE YEARS CONDEMN, AT THE GOING DOWN OF THE SUN, AND IN THE MORNING, WE WILL REMEMBER THEM.
WITH GRATITUDE, SANDS

310 FUNERAL DIRECTORS

Sands

FAMILY OWNED
and OPERATED
Since 1912

Victoria's 2 Dignified
and Reverent Chapels

"Memorial Chapel
of Chimes"
"Family Chapel
of Memories"

1803 Quadra St.
Your Seven community
chapels

VICTORIA	388-5155
SIDNEY	656-2932
COLWOOD	478-3821
DUNCAN	746-5212
LADYSMITH	245-2331
NANAIMO	753-2032

We Care About
Vancouver Island
Families

Sands

McCall's

MONDAY
VOSPER
Infant David Vernon
10:30 a.m. FAMILY CHAPEL
LEWIS
Mrs. O'Zelma G.
11:30 a.m. FAMILY CHAPEL
BALLANTYNE
Mr. Allan D.
3:30 p.m. FLORAL CHAPEL
TUESDAY
WOOLLETT
Mrs. Ruth
2:00 p.m. ST. JOHN'S CHURCH

McCALL BROS.
Funeral Chapels
JOHNSON AT
VANCOUVER STREETS

For Funeral
Information
Phone 385-4465

Hayward's (B.C. Funeral Co.)
Thomson & Irving

Funeral Chapels
1625 Quadra St.
386-3505

CUNNINGHAM
FUNERAL CHAPEL
1155 FORT STREET
Phone 384-5512 or 384-8626
Offering dignified moderate service for all. Geo. S. Cunningham, owner, manager.

FIRST MEMORIAL SERVICES
Serving the Public and Exclusive Area Undertakers for the Memorial Society of B.C.
658-5244.

311 MONUMENTS

STEWART MONUMENTAL WORKS LTD.
ESTABLISHED 1896
Marble fireplace and tabletops.
1403 May St. 384-3452
Memorial of Distinction

Mortimer's Monuments
383-6421
709 KINGS RD. (at Douglas)
FOUNDED 1877

312 FLORISTS

Daisy Chain Florist
382-2512 435 Simcoe St.

ATTENTION!

Silver Threaders

I am interested in buying a 1958-1967 older type automobile. I know there are quite a few in this area which no longer are of any use to the owner. If you have a low mileage, one owner automobile that you wish to dispose of, at a resonable price, please

Call 658-8567 after 6:30 p.m.

THREE SESSION AUCTION

TUESDAY, FEB. 12, 1 P.M., 6 P.M., 7 P.M.

Preview: Mon. 9 a.m. - 5 p.m., Tues. 9 a.m. - Saletimes
(Over 600 estate and locally consigned items)

1 P.M. (afternoon) Sheriff's Sale: Under and by virtue of a Writ of Seizure and Sale, issued by the County Court of Vancouver Island, Victoria Registry and to me directed against the goods and chattels of **Al Barry Crate**, I have seized the following goods and chattels and have instructed **Lunds Auctioneers and Appraisers Ltd.** to offer the same For Sale on their premises at 926 Fort St., Victoria, incl. Saddlery and Harness Gear, Gun Racks, Fishing Gear, etc. **Unclaimed Bicycles from Victoria and Esquimalt Police Depts.** Approx. 30, mostly 10 speeds. **Furnishings:** Chests, Occ. Tables and Chairs, Beds, Chester. Stes. **Misc:** 'New' Red Line Motor.-Generator, Acetylene Valves, Sm. Tools, Box Lots.
6 P.M. (Stamps) — over 80 lots for the beginning and advanced collector incl. fine **Canadian** and American examples.
7 P.M. (evening) Furnishings: Set of 4 Elab. Carved High Backed Chairs, Fine Antique Style Mahg. 6-pce Bedroom Ste., Edw. Mahg. Settee and Chairs, Mahg. D/L Table, Mahg. Leather Insert Table, Mahg. Based Floor Lamp, Mahg. Jardineer Stand, Canadiana Dining Table, Windsor Style Chairs, As New Bedroom Ste., Chester. Ste., Dinette. **Appliances:** Westinghouse 30 in. Range, McClary Washer-Dryer Set, Viking S/S Fridge-Freezer, Dalby Fridges, G.E. Heavy Duty Washer, **Col. TVs. Of Interest:** approx. 15 lots S/Silver, Magnum D/B Shotgun, Antique Pistol. Collec. of Old Steam and Sad Irons, Estate Glass, etc.

THE AUCTIONEERS AND APPRAISERS
FOR VICTORIA AND VANCOUVER ISLAND

LUNDS
AUCTIONEERS and
APPRAISERS LTD.
926 Fort St., Victoria
Tel. (604) 386-3308

British Columbia
Buildings Corporation

Leased Space Requirements
City of Nanaimo

The Corporation will require approximately 1,016m² (10,940 sq. ft.) of NET usable modern air conditioned office space in one building together with 390m² (4,200 sq. ft.) of storage/warehouse space in the City of Nanaimo.

The space requirement would be preferably in an existing building but consideration will be given to a development proposal, if the desired occupancy date of **May 1, 1980** cannot be met for existing space.

General description of space required outside of general circulation and group storage, will be open landscaping work areas with the exception being 1 private office 16.75m², a projection room 4.6m², a storage and drying area 1.85m², a library room 16.25m², a conference room with break area 24.12m², a reception area with display area 37.16m², a conference meeting (sound-proofed) room 18.58m², five interview rooms of 9.3m² each, first-aid sick room 11.14m², a shower room 4.64m², two wet labs 18.58m² each and a pesticide and hazardous chemical storage area of 37.16m² (separate and unheated). Also a warehouse space area of 316m² to facilitate a workshop and storage of marine supplies and boats. A minimum of 20 parking stalls will be required.

Gross turnkey proposals are requested for a term of five years with a further option to renew for an additional five years.

Proposals should be submitted by **3:00 p.m. local time, February 21, 1980** at the office of the **Supervisor, Lease Negotiations, British Columbia Buildings Corporation, 400-910 Government Street, P.O. Box 1112, Victoria, B.C. V8W 2T4.**

For additional information telephone **Gordon Elliott, Lease Negotiator** at **387-3528, Victoria, B.C.**

The Corporation reserves the right to further negotiate any offer. The lowest or any offer will not necessarily be accepted.

ANTIQUE &
FINE ART AUCTION

TUESDAY, FEB. 19, 7 P.M.

Incl. Estate & Private Consignments
Preview: Sun., Feb. 17, 1 p.m.-4 p.m.
Mon., Feb. 18, 9 a.m.-5 p.m., Tues. 9 a.m.-4 p.m.

Incl.
18th & 19th C. FURNISHINGS: Incl. Set 8 Regency Dining Chairs, Mahog. Secretaire Bookcase, Wal. Foldover Card Table, Inlaid Mahog. Corner Cupboards, Vict. Ladies' & Gents' Chairs, Carved Oak Coffer, Mahog. Chests of Drawers, Longcase Clock, Mahog. Sideboards, Sets Vict. Chairs, etc.
FINE ART: by & attributed to Lawren Harn's, A. Y. Jackson (2), L'Aubiuiere, R. N. Hurley, Lucius O'Brien, Ch. H. Scott, Stephen Lowe, Maxwell Bates, B. Travers-Smith, Peter Ewart, Verner, T. Mower-Martin & Others Yet to be Announced.
GEO. & VICT. SILVER: Incl. 3-pce. Geo. Tea Service, 1695 Porriuger, Punch Ladle by Hester Bateman, Fish Server by Paul Storr, Wine Funnel, Set 4 Open Salts, Collin of Geo. Flatware from an Estate, etc.
ORIENTAL CARPETS: Incl. Collin over 40' examples, 2 Finely carved Chinese Room Size, Fine Antique Bijar, Antique Saddle Bags, Caucasian, Kurdish & Other Persian Examples.
COPPER & BRASS: Preserve Kettles, Ships Wheel, etc.
JEWELLRY: Incl. Old Gold Chains, Pocket Watches, Vict. Viuaigrette, Pr. Dia. & Ruby Earrings, etc.
MISC.: Incl. Porcelains & China, Indian Baskets, Clocks, Russian Icon, Glass, etc.

OVER 300 QUALITY LOTS IN ONE SESSION

ENTRANCE TO AUCTION NIGHT
BY CATALOGUE ONLY
Available During Preview Hours, $2.00 Per Person.
Any Profits From Catalogue Sales To Be Donated to Victoria Art Gallery.

THE AUCTIONEERS & APPRAISERS FOR VICTORIA

LUNDS
AUCTIONEERS and
APPRAISERS LTD.
926 Fort St., Victoria
Tel. (604) 386-3308

rb auction

UNRESERVED
PUBLIC AUCTION

DATE: THURSDAY, FEBRUARY 14th, 1980, 10:00 A.M.
PLACE: SURREY, BRITISH COLUMBIA
SALE SITE: 12021 Musqueam Drive, Surrey, B.C.
SITE PHONE: (604) 580-0166
EQUIPMENT FROM: Blackstone Paving Ltd. and Other Owners.

CRAWLER TRACTORS incl: Cat D9G, 1977 Cat D8K, 1974 Cat D7F, 1975 Cat D4, 1977 J.D. 550C.
WHEEL LOADERS incl: 1976 Cat 988B, 2- Cat 966C(1975-1974), 1972 Michigan 75, 1973 Hough 100C, Swinger 100.
CRAWLER LOADERS incl: 1970 Cat 977K, Cat 955K, Massey Ferguson 600C, 1975 J.D. 350B.
LOGGING EQUIPMENT incl: 1974 Bucyrus-Erie 65HL Hyd log loader, 1969 K.W. w/Savage log loader, 1974 IHC 3964 F/B, 1974 Drott 40 YC F/B.
SKIDDERS incl: 1976 FMC C210 CA Line, 1972 Clark 668 Line.
EXCAVATORS incl: 1975 Bantam C266, 1965 Koehring 505, Hy-Hoe 695, Poclain GC120.
MOTOR GRADERS incl: Cat 14D, Cat 12.
MOBILE CRANE: 1970 Grove RT58 Rough Terrain.
CRUSHERS incl.: 2-Nordberg-Symons 5½' S.H. Cones. Pioneer 42"x48" Jaw.
SCREENING PLANT: E1-Jay Tandem 6'x16' — 3 deck, mtd on T/A chassis.
POWER UNITS & CONTROL VANS incl: Cat D398-500 K.W., Cat D353 — 350 K.W. Trailmobile 40' T/A Switch gear van.
ROCK TRUCKS incl: 3- Volvo BM860 (1976-1977), 7- 1970 Terex R50's.
TRUCK TRACTORS incl: 1977 White T/A Freightliner, 1974 Ford 9000 T/A, Ford 850 T/A.
DUMP TRUCKS incl: 1975 Ford 9000, 1972 IHC 2050A, 1973 Fargo 900, 1971 Kenworth, LW923, 1970 GMC C65.
FORKLIFTS incl: 1972 Clark 25,000-lb., 1970 Towmotor 25,000-lb., 1972 Hyster 18,000-lb., 1974 A-C 6,000-lb., 1972 Hyster H60F, 1972 A-C 3,000-lb.
SERVICE VEHICLES incl: 1975 GMC 8500 Aerial lift truck, Chev 910 Ladder truck, Kenworth L924 w/4,000-gal water tank, 1970 Chev 3-Ton flatdeck, Ford F700 S/A, GMC S/A, Thiokol Tracked personnel carrier.
COMPRESSORS incl: Grimmer-Schmidt 175 CFM, 4- Leroi 125 CFM, Atlas Copco 165 CFM, Broomwade EP660.
LOADER BACKHOES incl: 1974 Case 780, Case 680, 2- Case 580B's.
CAMP incl: 1974 Portabilt 10x52 K/D, Fabco 10x40 Utility, 1971 Fabco 10x52 Rec. hall comb., 1974 Fabco 10x54 — 20 Man complex, Security 10x50 Office/Lunch room, Fabco 8x22 Kitchen/Storage, 1973 Portabilt 10x24 Wellsite.
TOW TRUCKS incl: 1977 Ford 750 w/Nomak Wrecker, 1975 GMC (4x4).
COMPACTION incl: 1975 Rosco 3-5-Ton T/A Roller, Vibro Plus 30" — 2-drum steel roller, Rolpac 1-Ton Roller, 1977 Raygo Rascal 400-A Vib. soil compactor.
BOATS incl: 1970 Grew 19' Boat w/trailer, Madill 16' Dozer boat.
SCALE: Griffiths 10'x30' Portable.
MISC.: 1974 Layton Payer. **AUTOMOBILES:** Chev 4-dr H/T, Ford Thunderbird.
CONVEYORS. SURGE BIN. FEEDERS. WELDERS. HIBOYS. LOWBOYS. VAN TRAILERS. PICKUPS.

auction calendar

SURREY, B.C.	FEBRUARY 14th 1980
EDMONTON, ALTA.	FEBRUARY 21st 1980
MONTREAL, QUE.	APRIL 22nd 1980
TORONTO, ONT.	APRIL 24th 1980

Write or phone for FREE Brochure.

RITCHIE BROS.
Auctioneers

B.C. Dealers Licence No. D01076A

HEAD OFFICE:
9200 BRIDGEPORT ROAD, RICHMOND, B.C. V6X 1S1
TELEPHONE (604) 273-7564 TELEX 04-355580

Your WAREHOUSE FOOD STORES
"Where the Overhead is Low... and You all Save Dough!"

To our customers, with Love

OPEN SUN. 10-6, MON., TUES. 'TIL 9
Prices Effective Sun., Mon., Tues.
We Reserve the Right to Limit Quantities.
WHILE STOCK LASTS ONLY.
★ 3475 QUADRA ST. Your No. 1 Store
★ 3400 TILLICUM, Burnside Plaza
★ 877 GOLDSTREAM, in Langford

GIANT SALE

CASCADE AUTO. DISHWASHER DETERGENT 50 OZ. 2.89

YOUNG BEEF LIVER Sliced, deveined. LB. 1.19

FRYING CHICKEN PREVIOUSLY FROZEN GR. A LB. 69¢

CARROTS No. 1 LB. 12¢

NETTED GEM POTATOES No. 1 LB. 7¢

CRISCO VEG. OIL 1.5 LITRE 2.69

BACON ENDS Sliced LB. 59¢

RUPERT BRAND CODFISH AND CHIPS 20-OZ. PKG. 1.29

B.C. ANJOU PEARS FRESH, LB. 39¢

RUPERT BRAND CODFISH CAKES 24-OZ. PKG. 1.19

DUNCAN HINES CAKE MIXES 18-OZ. PKG. 79¢

MIR LIQUID DETERGENT 1.5 LITRE 1.39

DOWNEY FABRIC SOFTENER 2 LITRE 2.39

Ex-Rhodesia PM charged

SALISBURY (AP) — A former white-minority prime minister, now an advocate of black rule and an adviser to black nationalist leader Joshua Nkomo, was arrested and charged today with aiding Rhodesian guerrillas, his family said.

Garfield Todd, 72, a New Zealand-born former missionary, was released from jail hours after his arrest on condition that he remain in the area of his farm near Shabani, 280 kilometres south of here, and surrender his travel documents, sources said. He was ordered to appear for a hearing on Feb. 22, they said.

Police sources said Todd was charged under the Law and Order Act with actively aiding "terrorists" and failing to report the presence of "terrorists" to authorities — charges that carry a possible death penalty upon conviction. They said the charges apparently stemmed from Todd's failure to report the visit to his home of an unidentified black nationalist guerrilla.

No other details of the charges were immediately known and there was no official comment on the case.

Todd's wife Grace said in a telephone interview her husband was arrested when he went to the police station at Shabani to inquire about the arrest of a black teacher.

Three killed as planes crash near L.A. airport

LOS ANGELES (AP) — Two light planes that collided in the crowded skies near Los Angeles International Airport, killing three persons aboard the planes and injuring six others on the ground, were not under the direction of air traffic controllers at the time, federal investigators say.

One of the planes, a Piper Cherokee with two persons aboard, fell on busy Sepulveda Boulevard, narrowly missing the 650-room Hacienda Hotel. The other craft, a Cessna 150, hit the ground just south of Imperial Highway after the 2 p.m. accident Friday.

A spokesman for the U.S. Federal Aviation Administraton said it was assumed the planes were travelling in the Los Angeles International Terminal Control Area through a special north-south corridor in which radio contact with the control tower is not required.

Al Garvis of the terminal administration office in Los Angeles said it appears neither plane was going to or from the airport.

"They were not under our traffic control at the time," Garvis said. "They were probably flying visually."

Visibility at the time of the accident was unrestricted.

Six construction workers on the ground, employed by contractor C. L. Peck, were injured when the Cessna clipped part of an engineering and manufacturing facility being built for Hughes Aircraft Co.

National Transportation Safety Board investigators surveyed the crash sites Friday. Witnesses described how the Piper Cherokee lost a wing after the collision and spiralled down to the street.

"I was looking out the window and noticed the debris falling from the sky," said a witness who works nearby.

Blaze burns egos as well as firehall

ISSAQUAH, Wash. (AP) — "All city firemen, report to your fire station," said the announcement from the home monitors of off-duty and volunteer firefighters. "Use caution, it's on fire."

And to make matters worse for Issaquah firemen, the blaze at their station was put out by their rivals from King County fire district across the street.

The fire in this suburb east of Seattle was reported by a passerby, and about 20 King County firefighters responded with four trucks. The Issaquah station is manned during the day but not at night, except for drills and responses to alarms.

Cause of the fire was still under investigation.

Nixons moving to N.Y.

SAN CLEMENTE, Calif. (UPI) — Richard M. Nixon was to leave San Clemente today as quietly as he has lived here since 1974 when Watergate forced his resignation.

The Nixons are moving to New York City, where they lived before Nixon was elected president in 1968.

New Yorkers may be reluctant to have Richard Nixon living nearby, but many of the former president's neighbors are sorry to see him go.

Townspeople from mayor to waitress almost unanimously use the same words to describe their reaction:

"Politics aside, he put us on the map."

Said Mayor Roy Hamm: "Back in the late 50s I'd say I was from San Clemente and my friends would say 'where's that?' We don't have that problem now."

'Mr. Memory' dies at 72

LONDON (UPI) — Leslie Welch, known to millions of Britons as "Mr. Memory," collapsed from an apparent heart attack and died Friday. He was 72.

Welch had amazing powers of recall on the most trivial sports items. He once said he had been asked more than 1 million sports questions and claimed to have answered them all right.

Bridge closed

The Victoria traffic engineer's office says the Johnson Street bridge will be closed again this Sunday from 8 a.m. to 4 p.m. for replacement of the bearings on the west approach span.

UNRESERVED

PUBLIC AUCTION

On Behalf of
MINISTRY OF FINANCE
We have been instructed to sell
39 VEHICLES
Including 18 — 4-ton Dump Trucks, Vans,
Panels, Pick-ups, Crew Cabs, etc.

PREVIEW: Thursday & Friday, February 14th & 15th, 1980
TIME OF PREVIEW: 8:00 a.m. to 3:30 p.m.
DATE OF SALE: Saturday, February 16th, 1980
TIME OF SALE: 9:30 a.m.
PLACE: Ministry of Highways Yard,
17435 — 56th Avenue, Cloverdale, B.C.
SALE SITE OPEN: 9:00 a.m. on Sale Day
TERMS OF PAYMENT: Cash and/or Approved Cheque

All Vehicles sold as "NOT ROADWORTHY"
(Contact Auctioneer for List of Vehicles)
SALE CONDUCTED BY:

W. E. HENKE & ASSOCIATES INC.

Auctioneers, Liquidators & Appraisers
1037 A Ridgeway Avenue
Coquitlam, B.C. V3J 1S6
Phone: 931-7477
"W. E. (Bill) Henke Auctioneer"

THE CORPORATION OF THE DISTRICT OF SAANICH

TENDER NO. 1/80

RENTAL OF TRUCKS AND EQUIPMENT

Sealed tenders, clearly identified as to number, will be received by the Purchasing Agent Saanich Municipal Hall, 770 Vernon Avenue, Victoria, B.C. up to 3:00 p.m., Monday, February 25, 1980 for rental of the following equipment:

Tender No. 1/80—Trucks, Pick-Ups, Backhoes, Hydraulic Equipment, Blasting Equipment, Track Mounted Loaders, Track Mounted Tractor with Bulldozer, Mini-Digger Loader, Sickle Bar Tractor Mower.

Tender form and specifications may be obtained from the undersigned. Lowest or any tender not necessarily accepted.

(Mrs.) E. Bowering,
Purchasing Agent,
Corp. District of Saanich,
770 Vernon Avenue,
Victoria, B.C. V8X 2W7

NATURE'S energy SHOP

Across From Woodwards Mayfair Shopping Centre

SALE FEB. 11-16

Beat the seasonal rush next fall — buying now will save you time and money!

15% OFF Our regular prices on all SCHRADER STOVES in stock!

KING SCHRADER Reg. $625 SALE PRICE $531

COOK STOVE Reg. $849 SALE PRICE $722

BARONESS Reg. $619 SALE PRICE $526

PRINCESS Reg. $599 SALE PRICE $475

MOUNTAIN AIR Reg. $549 SALE PRICE $495 LIMITED QUANTITIES

FIREPLACE INSERT Reg. $525 SALE PRICE $495

15% Off All Insulated Chimney in Stock.
FOR THAT PERSONALIZED ATTENTION, VISIT
NATURE'S ENERGY SHOP 685 ALPHA
MON.-THURS. 8:30-5:30, FRI. 8:30-9:00, SAT. 9:00-5:00
STOVES and FIREPLACES — IT'S OUR BUSINESS, NOT A SIDELINE
IN NANAIMO, SEE NANAIMO FIREPLACE 758-5941
385-6701
2-9

NOTICE OF APPLICATION FOR CHANGE OF NAME

NOTICE is hereby given that an application will be made to the Director of Vital Statistics for a change of name, pursuant to the provisions of the "Change of Name Act," by me:— Kerry Alexander of 1020 Joan Cres., in Victoria, B.C., in the Province of British Columbia, as follows:— To change my name from Kerry Alexander to Kerry Alexander Alexander.

Dated this 5th day of February, 1980.

K. Alexander.

NOTICE TO CREDITORS

IN THE MATTER OF THE ESTATE OF MARY ANN BANKS, late of Apt. 303—1236 Pandora Avenue, Victoria, British Columbia.

NOTICE IS HEREBY GIVEN that the creditors and others having any claims against the Estate of the above named deceased are required to send particulars of the same to the undersigned Executor EARLE W. TABOR, 6693 Tamany Drive, Victoria, British Columbia, V8Z 5Y8 on or before the 10th day of March, A.D., 1980, after which date the assets of the said Estate will be distributed having regard only to such claims of which the said Executor shall then have had notice.

DATED at Victoria, British Columbia this 6th day of February A.D. 1980.

EARLE WHITFIELD
TABOR, Executor

SHERIFF'S SALE

Under and by virtue of a Writ of Seizure and Sale issued out of the County Court of Vancouver Island, Victoria Registry and a Warrant of Execution issued out of the Provincial Court of British Columbia, Small Claims Division, Victoria Registry against the goods and chattels of:
Fernwood Bakery Co. Ltd.
purported to be
1975 Ford Van, Serial no. E24GHX32403

I have seized and will offer for sale by public auction at Victoria Super Service Towing Ltd., 310 Bay St., Victoria, B.C. on Friday the 15th day of February, 1980 at the hour of 10:00 o'clock in the forenoon, all the right, title and interest the defendants have in the vehicle. The vehicle may be viewed at Victoria Super Service Towing Ltd., between the hours of 8:30 a.m. and 4:30 p.m. Monday to Friday.
Terms of Sale: on a where is as is basis, cash plus 4% Sales Tax.
For further particulars apply to Deputy Sheriff Holmes, Room #1, 850 Burdett Ave., Victoria, B.C. 387-6811.

Deputy Sheriff
Vancouver Island Region
No. 1

Washington offers Peking hot-line hookup

PEKING (LAT) — The United States and China may install a "hot line" between their capitals modelled on the instantaneous communications system that for 16 years has linked American presidents with their counterparts in Moscow, the *Los Angeles Times* has learned.

To co-ordinate the two nations' "independent but parallel" responses to the Soviet invasion of Afghanistan, Defence Secretary Harold Brown proposed the establishment of a Peking-Washington "hot line" when he conferred here last month with China's top rulers.

The administration of Hua Guofeng and Deng Xiaoping has authorized the Chinese embassy in Washington to pursue Brown's suggestion with Pentagon officials, according to Chinese and American sources.

Brown and others in the Pentagon delegation had expected the Chinese to jump at the opportunity to be accorded equal status with their Soviet rivals. But "they seemed to associate 'hot lines' with adversary relationships, as in the case of the Russians," a U.S. official said, "and obviously wanted to know whether Americans still regard them as adversaries."

The Americans rushed to explain that similar links also exist between Washington and its closest allies, including Britain, to ensure secure and speedy communications in times of crisis.

Those explanations appeared to assuage top Chinese officials who, nonetheless, declined to commit themselves without further consultations both within ruling circles here and with the Carter administration.

THRIFTY FOODS
OWNER OPERATED 100% A CANADIAN COMPANY
1590 FAIRFIELD RD.
PLENTY OF FREE PARKING

Prices effective Sun., Feb. 10, Mon., Feb. 11, Tues., Feb. 12

CANADA GRADE "A" BEEF
BLADE CHUCK ROAST lb. 1.19

BUY BULK — THRIFTY TOP QUALITY
PURE PORK SAUSAGE .... lb. 1.19

KRAFT LIQUID DRESSING
1000 ISLANDS, ITALIAN, COLESLAW, CREAMY CUCUMBER 500 ml 1.29

KRAFT
GRAPE JELLY 24-oz. jar 1.49

WEST
MARGARINE 3-lb. pkg. 1.49

TULIP
LUNCHEON MEAT 12-oz. tin 1.19

EASY BAKE FROZEN
BREAD DOUGH 5-loaf pkg. 1.49

BRAVO
TOMATO SAUCE 4 7½-oz. tins 89¢

NINE LIVES
CAT FOOD SUNDAY ONLY 4 6-oz. tins 1.00

AIRWICK
STICK UPS 2-pack 99¢

B.C. FANCY
GOLDEN DELICIOUS APPLES 5 lbs. 1.00

CANADA No. 1
PARSNIPS .... lb. 39¢

1590 FAIRFIELD RD.
VICTORIA, B.C.

WE RESERVE THE RIGHT TO LIMIT QUANTITIES

STORE HOURS
MON.-FRI. 9-9, SAT. 9-6
SUNDAY 10-6

The Corporation of the City of Victoria

NOTICE OF PUBLIC HEARING

NOTICE IS HEREBY GIVEN that all persons deeming their interest in the following matters will be afforded an opportunity to be heard before City Council at a Public Hearing to be held in the Council Chamber, City Hall, on **THURSDAY, FEBRUARY 14, 1980 at 7:30 p.m.**

"REZONING BYLAW (NO. 91)"
(APC #1896)

To rezone lands at 1954/58/62 Bourchier Street and the most northerly 128.32 feet of Amphion Street from the "R-1B Zone, Single Family Dwelling District" to the "C-1 Zone, Limited Commercial District" as indicated in sketch plan "A".

Plan A

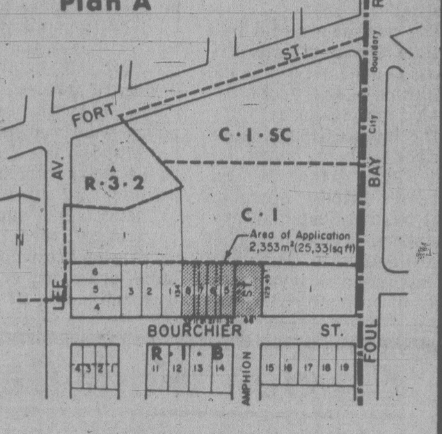

"REZONING BYLAW (NO. 101)"
(APC #1917)

To rezone lands at 768/90 Spruce Street and 4090 Nanaimo Street from the "M-2 Zone Light Industrial District" to the "S-1 Zone, Limited Service District" as indicated in sketch plan "B".

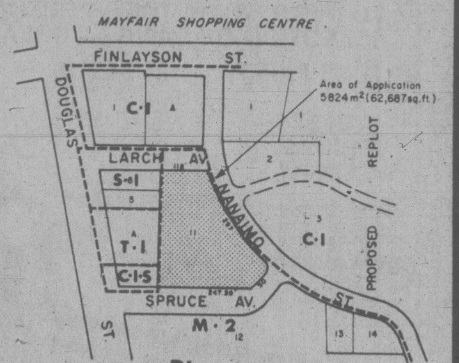

Plan B

Copies of the draft bylaws may be inspected in the Douglas Street foyer, City Hall, between the hours of 8:30 a.m. and 4:30 p.m. any day City Hall is open for business prior to the hearing. Further enquiries should be directed to the Department of Community Development, Tel: 385-5711, Local 360.

City Hall
Victoria

Colin F. G. Crisp
Assistant Municipal Manager

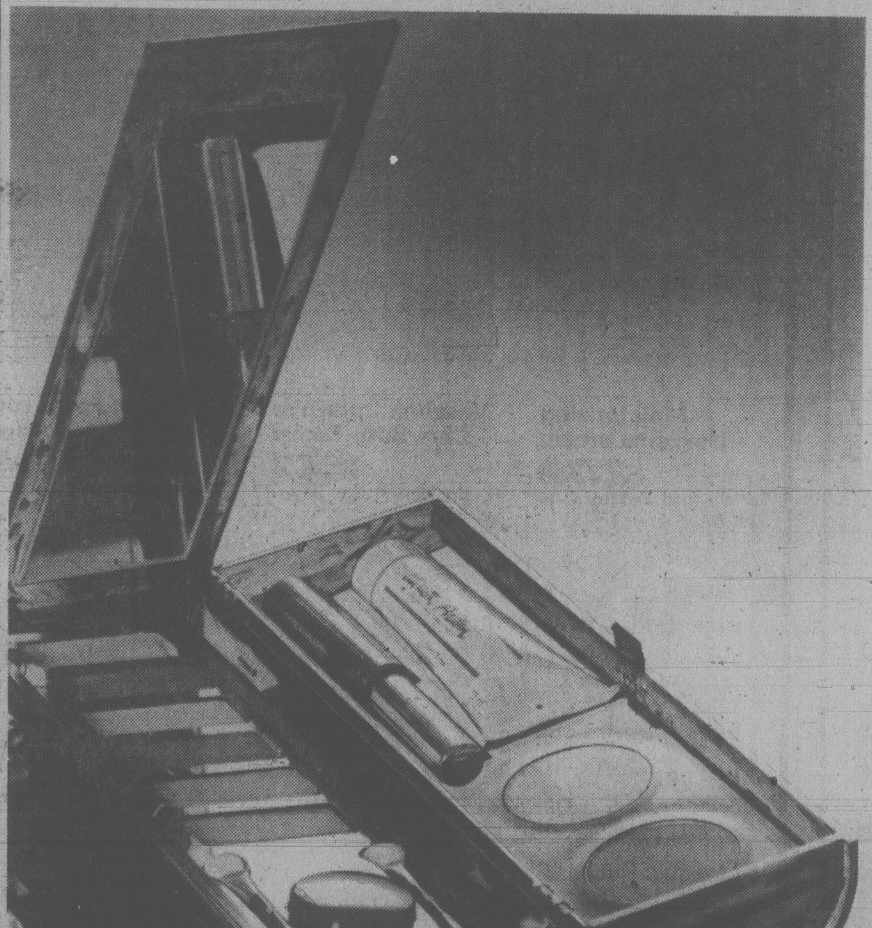

"The Jewel Case"
from Elizabeth Arden
A gem of a
Valentine's Day gift.

Good skin needs more than just the usual cleaning . . . it needs pampering. Elizabeth Arden's body care regime has step by step protective care that leaves you feeling beautiful and cared for everywhere. Choose from the Visible Difference body care collection.

Refining moisture creme 30 ml **17.50** 70 ml **27.50**
Moisture forumla for bodycare 300 ml **17.50**
Eyecare concentrate 15 ml **20.00**
Bath and shower Gellee 200 ml **10.00**
Gentle body toner 200 ml **10.00**
Body moisturizer 200 ml **10.00**
Eau Fraiche 100 ml **11.00**

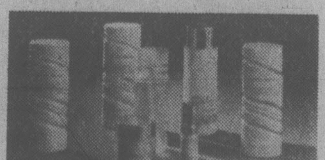

When you buy from Elizabeth Arden's collection of body care products you can have Elizabeth Arden's "Jewel Case" for just 12.50.

Special offer from Feb. 11 to Feb. 23 or while quantities last!

"The Jewel Case" includes:

Believable color foundation (normal-dry) 14 ml Lively beige.
Lip gloss in a pot — Clear shine.
Great color silky shadow for eyes in six fashionable shades.
Great color conditioning lash thickener Very black.
Translucent face powder (pressed) — Light
Great color powder blush — Glazed honeyberry.
Cosmetics, Main Floor
Come in and discuss your Spring Make-up with our cosmeticians, Agnes Cornell and Jan Smith. Also, Jeannie Owen, Special Consultant from E. Arden, Feb. 13, 14 and 15.

EATON'S

MILLSTREAM CHEV-OLDS
FEBRUARY
USED CAR
CLEAR OUT
In order to make room for our 1980's we're clearing out our abundant stock of inspected used cars.

Stock XZ0115
'79 CUTLASS 2-DOOR
V-8 engine, automatic, power steering and brakes, power windows, cruise control, air conditioning, glass sliding roof and much more. Finished in white with brown leather trim. X-GM company car.
$11,900

Stock CV1118A
'79 CORVETTE L82
4-speed, power steering and brakes, AM-FM radio, tilt telescopic steering wheel, aluminum wheels, glass tops and more. Less than 5000 km. Finished in yellow with black leather trim.
$16,900

Stock ML7791C
'78 MONTE CARLO LANDAU
Economical V-6 engine, automatic, power steering and brakes, radio, BCAA inspected. Finished in dark brown with black vinyl top and matching trim.
$6350

Stock XP8117D
'78 CAMARO Z28
350 V-8 engine, automatic, power steering and brakes, AM 8-track combination, power windows, finished in maroon with matching cloth trim. For the performance minded. BCAA inspected.
$8650

Stock XV9766A
'78 CHEVETTE 4-DOOR
Economical 4-cylinder, automatic, radio, BCAA inspected. Finished in yellow with black trim.
$4450

Stock XZ0117
'76 NOVA 2-DOOR
Small V-8 engine, automatic, power steering and brakes, radio, BCAA inspected. Finished in beige with red vinyl trim.
$3995

Stock XZ0121
'75 LEMANS 4-DOOR
V-8 engine, automatic, power steering and brakes, radio. BCAA inspected. Finished in bronze with white vinyl top and brown vinyl trim.
$3195

Stock MC9035A
'79 GRANADA 2-DOOR
Economical 6-cylinder, automatic, power steering and brakes, radio. Low, low mileage. Finished in white with blue trim. BCAA inspected.
$6650

Stock CI9897A
'79 MUSTANG 2-DOOR
Economical 4-cylinder engine, 4-speed with less than 16000 km. Finished in charcoal grey with red vinyl bucket seats. BCAA inspected.
$5990

Stock OM3121A
'76 TOYOTA COROLLA LIFTBACK SOLD
Economical 4-cylinder, automatic, radio, BCAA inspected. Finished in dark green with beige trim.
$4550

Stock OM4150A
'75 TOYOTA WAGON
Economical 4-cylinder engine, 4-speed, finished in green with matching trim. A perfect second car.
$3950

Stock MC3422B
'77 VOLARE STATION WAGON
V-8 engine, automatic, power steering and brakes, radio, roof rack, BCAA Inspected.
$4950

● MOST B.C.A.A. INSPECTED ●
● We offer I.W. Warranty ●

Millstream
CHEVROLET OLDSMOBILE LTD.
474-1211
1730 ISLAND HWY.
DL 5831
2-9

Kabul denies U.S.S.R. hint

The Associated Press

The Soviet Union is hinting at a partial troop withdrawal from Afghanistan by the end of this month, but that country's Kremlin-backed leader says the Russians will stay until "all signs of aggression against us are eliminated."

U.S. officials in Washington said Friday the Soviets have informed "third parties" of plans for a partial withdrawal of their estimated 90,000 soldiers from Afghanistan. One official said a withdrawal might mark the start of a long-anticipated "peace offensive" by the Soviet Union.

Commenting on the Washington report, the Soviet ambassador to Japan was quoted today as saying a withdrawal of Soviet soldiers might be possible unless the United States and China try to increase tension in that country.

"Much depends on the United States and China," Ambassador Dmitrii Polyanskii said in an interview with Japan's Kyodo news service. "The present situation in Afghanistan can end in the near future, unless the two countries try to escalate."

The Kremlin has blamed the United States and China for arming and training the anti-Communist Moslem rebels who have been fighting a succession of Communist governments in Afghanistan for the last 21 months.

Guerrilla resistance is reported to have been reduced to sporadic sniper fire and small-scale attacks, primarily in the rugged mountains of the northeast, since the Kremlin began pouring soldiers into the country on Christmas Day to support the latest Marxist regime, installed in a Soviet-backed coup Dec. 27.

U.S. state department analysts predicted it will take the Soviets three to four months to put down Afghan resistance.

However, Babrak Karmal, the Moscow-anointed Afghan president, told an interviewer in the Afghan capital, Kabul, that Soviet soldiers will leave his country only when "all signs of aggression against us are eliminated."

"The day reactionary Pakistan, chauvinist China, imperialist America and Britain and Zionist Egypt are defeated in their ugly plan to dismember Afghanistan, the Russians will go back," Karmal was quoted as saying in an interview with the London *Times*.

He said the United States, China and Pakistan planned to attack his country on Jan. 6, but the "plot" was foiled by the arrival of Soviet troops.

On the political front, the Carter administration's plan to bring the Western allies together to plan a joint retaliation for the Soviet intervention received a setback Friday when France announced it will not attend a proposed meeting later this month in Bonn, West Germany.

Such a meeting would not "reduce international tension," a French government spokesman said.

Despite the French rebuff, U.S. State Secretary Cyrus Vance still planned to go to Bonn on Feb. 19 for talks with West German officials.

Politicians, mobsters snared in major new U.S. scandal

WASHINGTON (UPI) — In what officials reportedly called one of the most important investigations in government history, a major FBI undercover bribery operation has snared politicians and mob figures in Texas, Louisiana and Oklahoma, sources say.

Federal sources said top figures under investigation include reputed Louisiana organized crime boss Carlos Marcello, three Louisiana Democratic leaders — Gov. Edwin Edwards, Lt. Gov. Jimmy Fitzmorris and former gubernatorial candidate Louis Lambert — several Texas lawmakers, and some public officials in Oklahoma.

None of the four persons named could be reached immediately for comment.

Fitzmorris' wife, Gloria, when told of the allegations, said, "I don't believe it. Anyone who really knows Jimmy won't believe it either."

One source said the case against Edwards, a former congressman who was investigated during the Korean influence-buying scandal, was weak.

The investigation involved a sophisticated undercover effort to combat corruption in union health insurance plans, the sources told UPI.

The *Los Angeles Times*, in today's editions, quoted Justice Department lawyers as saying in court papers filed in Los Angeles that the year-long undercover project is "regarded by the FBI and the Department of Justice as one of the most important investigations ever undertaken by the United States."

The newspaper said that besides city and state officials in Louisiana, Texas and Oklahoma, the probe extended into Arkansas.

The investigation was described as being much like the FBI's "ABSCAM" undercover bribery operation that has implicated several members of Congress. That investigation, in which FBI agents posed as representatives of an Arab sheik, was disclosed last weekend.

Sources said that in the latest scandal, FBI agents posed as agents of the Prudential Insurance Co., offering big kickbacks to organized crime and political figures who would smoothe the way for the sale of health insurance policies.

For example, a group policy would normally sell for $100,000, but the undercover agents would charge unions and government agencies higher sums, such as $120,000, then pass the surplus back to a mob figure, other organized crime figures and public officials.

Registering Now in Victoria . . .

DALE CARNEGIE COURSE

in

Effective Speaking — Human Relations — Self-Confidence
Memory Training — Selling Your Ideas
Overcome Worry and Tension

FOR INFORMATION SEND:

NAME ....
ADDRESS ....
PHONE: Res. .... Bus. ....
To Victoria Press, Box 687
Presented by T. W. Thorfinnson & Associates Ltd. 1-2

OXFORD FOODS

271 COOK STREET

Prices effective SUN., FEB. 10 to TUES., FEB. 12
We reserve the right to limit quantities

MJB **INSTANT COFFEE**	10-oz. jar	4.89
PACIFIC **MILK POWDER**	1.5 kg	4.69
SWIFT PREM **LUNCHEON MEAT**	12-oz. tin	1.19
OCEAN GEM **SMALL SHRIMP**	4¼-oz. tin	1.59
BEE CEE NO. 1 WHITE **CREAMED HONEY**	2-lb. ctn.	1.99
NIAGARA FROZEN **ORANGE JUICE**	12-oz. tin	69¢
MELBA TOAST	13-oz. box	99¢
LYNN VALLEY **BARTLETT PEARS**	14-oz. tin	59¢
GREEN GIANT **NIBLET CORN**	2 12-oz. tins	89¢
SUNLIGHT **DISH LIQUID**	32-oz. btl.	1.19

2-9

Garden Work Begins Now—

☑ START YOUR BEGONIA TUBERS INDOORS
☑ TO HELP WITH TREE PRUNING WE HAVE A LARGE SELECTION OF SAWS — SHEARS — SECATEURS
☑ TREE PAINT ☑ SEEDS ☑ DORMANT SPRAYS FOR TREES AND SHRUBS

OPEN 9-8
WEEKDAYS
9-5 SUNDAY

Come in and discuss your garden problems

Elk Lake Garden Centre
5450 PAT BAY HIGHWAY—Just Beside Elk Lake

LISTEN TO GOOD ADVICE FROM HARRY HURN
SAT. and SUN. 8:41-11:26 a.m., 1:45-3:36 p.m. on C-FAX
2-8

ENERGY SELF SUFFICIENCY
equals
OUR FUTURE

DON MUNRO SAYS:

★ Neither the Liberals nor the NDP have a sound energy policy.
★ The Progressive Conservatives introduced the most comprehensive, visionary programme for energy self-sufficiency and conservation but the opposition defeated it in the last budget.
★ Canada is the only country in the western world capable of solving its own energy problems.
★ **When re-elected, our budget will:**
  a) curb demands for oil
  b) encourage substitution of new energy forms
  c) attract new oil supplies
  d) give ALL Canadians a share in Petrocan

IF YOU VALUE YOUR FUTURE

Re-Elect
DON MUNRO
Progressive Conservative
in
Esquimalt-Saanich

For help and information:
3948 Quadra St., Victoria 379-1658
202-2405 Beacon Ave., Sidney 656-0101
1235c Esquimalt Rd., Esquimalt 384-6154

Inserted by Munro Campaign Committee

EATON'S

Eaton's prescription for the February blahs: health and beauty aids sale!

ARRID EXTRA DRY

Anti-perspirant spray by Arrid
1.59
Helps to control wetness. 200 ml.

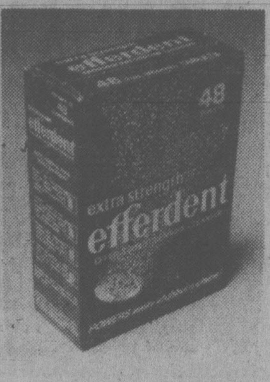

Extra Strength Efferdent
1.29
Cleans dentures fast. 48-tab. pkg.

gaviscon
FOAMTABS
Winthrop

Butterscotch-Flavoured Gaviscon chewable tablets
3.39
For aid in heartburn and gastric acid. 100.

Aquafresh
Aquafresh

Aqua Fresh toothpaste
.79
Helps fight cavities, bad breath. 100 ml.

Alberto VO5

Alberto V.O. 5 hot oil treatment
2.79
Conditions, helps repair hair. 4-tube pkg.

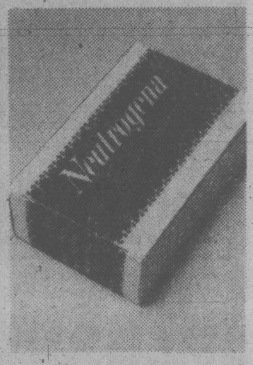

Transparent Neutrogena soap
.89
Recommended for sensitive skin. 100g

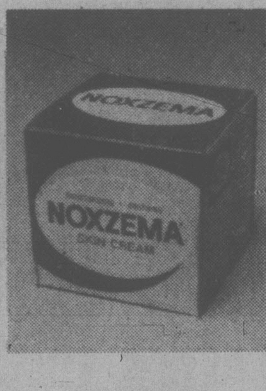

Moisturizing Noxzema cream
2.79
For chapped and dry skin. 280 ml

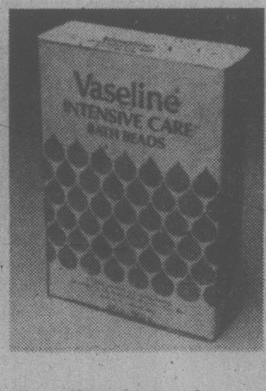

Vaseline Intensive Care Bath Beads
2.47
For dry, flaking skin. 32-oz. size.

carpet fresh

Carpet Fresh rug deodorizer
1.69
For pet, smoking, cooking odors. 14 oz.

Isopropyl Rubbing Alcohol. 455ml	.69
Listerine Mouthwash. 1000 ml	2.89
Children's Size Bayer Aspirin. 24 tablets	.49
Benylin D.M. Cough Syrup. 100 ml	1.39
Tylenol Tablets. 100 per pkg	2.09
Alberto V.O. 5 Hair Spray. 400 ml	2.49
Agarol Laxative. 750 ml	2.89
Marigold Rubber Gloves. S. M. L.	1.04
Vaseline Petroleum Jelly. 500g	1.47
Ayds Reducing Plan. 104s	3.39
Eaton's A.S.A. 500 tablets	1.89
Dimetapps Extentabs. 30 per pkg	2.87
Mint-Flavoured Cod Liver Oil. 500 ml	1.99
2nd Debut with C.E.F. 1200. 120 ml	4.29
Lemon-Flavoured ENO. 200g	1.47

Drugs, Sundries, Lower Main Floor

Eaton's Pharmacy

For convenient service on prescriptions — Trust Eaton's experienced, professional pharmacists to fill your prescription while you do your shopping . . . or dine in Eaton's Victoria Room. Your prescription will be waiting for you when your shopping is finished. Remember, you may use your Eaton Account Card when you have your prescription filled.

Pharmacy, Lower Main Floor

Barbershop poll: disillusionment with PCs

McKinnon buffeted but holding fort

By AL FORREST

The confusion is evident.

"Clark is a liar. Trudeau doesn't give a damn about the west. And the NDP doesn't have a chance."

But voters making these comments in the Victoria riding usually end by saying they will go out and vote for The Man one more time.

The man is Defence Minister Allan McKinnon, who has held the riding for the Progressive Conservatives since 1972.

But across the riding the winds of change are blowing. There is a lot of support for aging Pierre, especially among women voters. And there is growing support for the NDP among the young.

But history, geography and the kindly grandfather image of McKinnon appear to be holding the fort for the Tories one more time.

On the surface, he can hardly lose.

The results, scarcely eight months ago, were: McKinnon, 27,988, Brewin, (NDP) 15,344, Monaghan, (Lib) 7,761, Ratzlaff, (Marx-Len) 89.

The two main challengers from the last election have bowed out and the Liberals are running an unemployed 24-year-old, Bruce Corbett, while the NDP exchanged popular Gretchen Brewin for bright, aggressive Victoria alderman Robin Blencoe.

Dorothy Ratzlaff is making another run for the Marxist-Leninists and Kirk Higgins completes the slate for the Rhinos.

A barbershop survey (literally) in the riding shows a depth of disillusionment with the Conservatives after less than eight months in office.

"My customers say Clark is a liar," said Sung Ha, manager of the James Bay Square Barber Stylist.

"McKinnon is okay, they trust him. But Clark is a liar, he doesn't keep his promises. They expect the Liberals will get back in again but many will vote for McKinnon. They don't like that Clark."

But, except for the women customers, there is little affection for the Liberals, either.

"My customers say that Trudeau and the Liberals have never given a damn about the west," said Peter Vezza, who operates a barber shop at 645 Fort.

"I have heard support for all the parties in here but most of them are for McKinnon."

A similar tale was told by Noreen Budde, manager of Men's Room Stylists at 1841 Oak Bay.

"All the business people are for McKinnon here. But they feel the election is a bother. There is less interest in it than last time. There is surprisingly little support here for the NDP, even less than last time."

In the downtown area, women view things a bit differently, says Carmela Costigan, owner of Queen Victoria Beauty Salon.

"They say they are looking for an exciting candidate, one who's good looking. Among the three leaders they still lean towards Trudeau. But locally they say they will likely vote the man. And the man is McKinnon."

The Tory MP first won the riding in 1972. He was re-elected in 1974 and 1979.

Just turned 63, McKinnon has heard the rumors this may be his last campaign and he says: "I will complete any term I have been elected for. My wife and I have made a private agreement on what age I should be when I quit but that is private information. There's an old saying that you should clean out your desk and lock it before you tell the boss you're quitting."

Sentiment is the main thing McKinnon has going for him. He is well-liked for a politician, a factor that will be a key to his survival this time since all the major issues, except external affairs, are running against him.

McKinnon owes a lot to the Oak Bay area. In all three elections he has topped every poll in that affluent municipality.

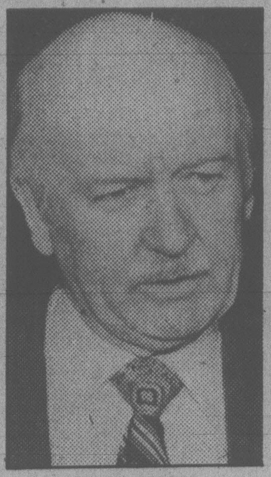

McKINNON
. . . solid in Oak Bay

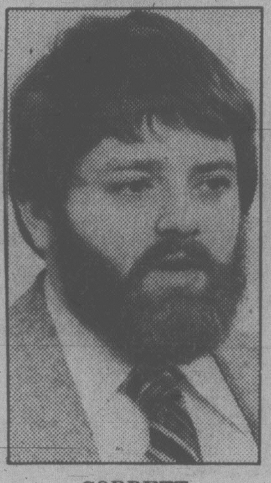

CORBETT
. . . scattered support

Surveys by all parties show him with a huge lead in Oak Bay again.

As a yardstick of the impact of the area in the Tory sweeps, there is this fact. In 1979, the NDP was within 2,000 votes of McKinnon until the Oak Bay votes were added. Then the margin soared to 12,000.

NDP organizes believe they must win Victoria City by almost 10,000 votes to pull off an upset, although they find their support also growing in some areas of Oak Bay.

The NDP strength is at the west of the riding. It includes Vic West, the boarding houses of James Bay, and in Fairfield and Fernwood.

Tory strength runs through the riding, is strong in the highrise apartments around Beacon Hill Park and in all affluent areas like Rockland and the waterfront.

Liberal strength is scattered.

Besides geography, McKinnon has a long history of Tory victories going for him.

Conservatives (and later the Progressive-Conservatives) have won the riding in 20 out of 25 general elections and in seven out of 10 byelections, including when Sir John A. Macdonald won without ever coming west.

ELECTION '80
THE ISLAND

Other famous Victoria Tories include Amor de Cosmos in 1874 and Simon Fraser Tolmie in 1917.

Rare Liberal victories were scored by Robert Mayhew in 1940 and David Groos in the Trudeaumania fever of 1968.

Corbett, as a youth, moved with his family back and forth from Quebec, Michigan and Ontario. It was while attending school in the U.S. that he became interested in the different political structures of the two countries.

This, in turn, awakened an interest in politics itself.

He is the son of Edith Osborn Corbett, writer and artist. Neither his mother nor father, a retired chief forest engineer, were active in politics.

The Liberals have campaigned on the strong feelings against Clark and the 18 cents tax on gasoline. The NDP has pushed the oil tanker issue and Petrocan.

But Corbett is having difficulty getting recognition as a viable candidate and Blencoe is finding that hundreds who vote NDP provincially are choosing between the Liberals and Conservatives in the federal fight.

At Liberal headquarters Corbett workers are making no predictions. Liberal canvassers are finding a high percentage of "undecided" votes, which usually means the householders are voting for some other party.

Blencoe's campaign manager, Brewin, points out the NDP doubled its vote in 1979 when she was the candidate and it could make another quantum leap upwards this time if it can persuade people who vote NDP provincially to do the same in federal elections.

"That's the key to winning the Victoria riding."

Oak Bay and Rockland are not impossible obstacles to overcome, she says. In the 1979 campaign she found two NDP votes in Government House, although she is certain they came from downstairs and not from his honor or his wife.

At 32, Blencoe's making his first bid for office above the municipal level.

Born in England, he attended private schools there and in Victoria before attending the University of B.C.

It was while working in mines during the summer (Jordan River and later a mile-and-a-half down in Bralorne mine) that he learned life is not exactly like they teach it in school.

Working in a mine represented good money for a student but it was also hard work and the relationships with miners altered his political outlook.

He studied urban geography and resolved to become political active. He started with Fernwood community affairs before being elected to city council.

At city hall he is not worried about being known as an NDP man.

He says most of the aldermen are coming out of the closet and no longer hiding their political affiliations. Former mayor Mike Young ran for the Socreds and both he and Brewin have run for the NDP.

According to the latest canvass results, an NDP win remains "not impossible, but a longshot."

Support for the Marxist-Leninst Party is almost nonexistent.

Candidate Ratzlaff says she would be delighted to get 180 votes, which would represent a 100 per cent increase.

Born in Vancouver, she has worked and campaigned in the Lower Mainland and Victoria. Her parents were left-leaning but not politically active.

Her political interests were aroused during the heady anti-war protest marches of the 1960s.

Now, at 32, and the single parent of a year-old child, she is campaigning for a pure form of Marxism, rejecting the older Communist Party of Canada as reformist and revisionist.

The final candidate, Higgins, of the Rhinos, has hung up a "do not disturb" sign, and says he will make hit-and-run forays during the campaign, whenever he can add a bit of comic relief.

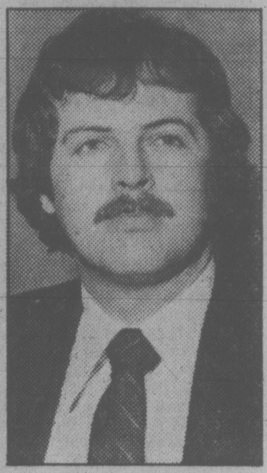

BLENCOE
. . . western strength

RATZLAFF
. . . 180 this time

NDP says it must win Victoria city by 10,000 to pull upset

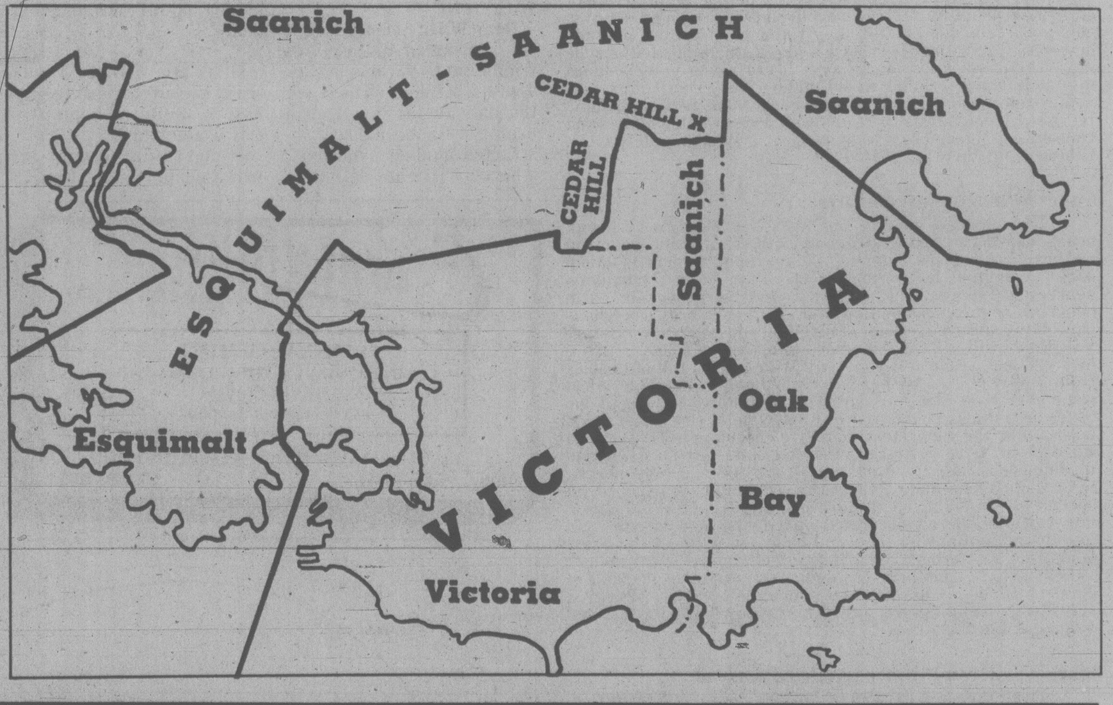

---

the house
by jake banky

Why is that man getting undressed in the telephone booth Daddy?

Hush child. That's mild-mannered Laurie Wallace slipping into his costume to emerge as SUPER-DEPUTY!

Wow! Is he faster than a speeding bullet?

Better than that, child. He is faster than a speeding bumbler. He, just possibly, can save Bill Bennett's bacon.

Aw c'mon Daddy. Nobody's THAT good.

But it is true. The man with the suave smile, twinkling eye and Yul Brynner haircut can do it. If Bennett lets him.

It is not surprising that Bennett sought out Wallace. The surprise is that Wallace accepted. He has baby-sat enough politicians to last any normal person a couple of lifetimes.

Wallace was trouble-shooter, diplomat, chief cook and bottlewasher for three successive premiers. He was the mandarin's mandarin. The fixer, the mover, the shaker, the pourer of oil on troubled waters. The velvet glove or, when necessary, the iron fist.

When Wallace stepped down after 20 years as deputy provincial secretary, NDP leader Dave Barrett called him "the epitome of what a civil servant should be."

Wallace promptly accepted an appointment as B.C.'s agent-general in London and went on to do good work on our behalf overseas. He apparently was a major force behind B.C.'s application to host the Transpo 86 exposition in Vancouver

His London assignment over, Wallace has agreed to come home and pull Premier Bennett's chestnuts out of the fire.

Bennett, up to now, has surrounded himself with a motley collection of flacks, party hacks and sad sacks. Not a man of stature in the bunch. Now he has one, a man even the opposition respects.

Wallace's wealth of experience is what Bennett needs. The question is, will Bennett swallow the good advice Wallace is going to dish out?

The premier, by reputation, is of mulish disposition. He doesn't take advice easily. Sometimes not at all.

Tell him he can't do things his way and his immediate reaction is, "Oh yeah? Just watch!"

An excellent example is Bennett's "big dream" approach to redevelopment of downtown Vancouver. Someone, surely, must have told him you don't announce a multi-million-dollar project like B.C. Place without having the money, land or planning to back it up. So he went ahead anyway.

Wallace is a pro, he's not coming back from England to play games. It's unlikely he'd stick around if his advice and guidance were ignored. He doesn't need Bennett; Bennett needs him.

If the premier can bring himself to accept another set of hands on the helm, the ship of state might stop that nasty rocking and passengers may recover from their bout of political *mal de mer.*

The super-deputy's job is to take over the day-to-day administration of government, leaving the premier free. Free to do what? Free to prepare for the next election, said one cynical bureaucrat.

★ ★ ★

Bob McClelland has brought to his energy portfolio the same incisiveness and attention to detail that made his compulsory heroin treatment scheme such a grand success.

The minister apparently did not understand a vital section of his new energy policy when he announced it this week.

It's the part that says the government will require all future hydro-electric developments to be carried out by B.C. Hydro.

That immediately threw Aluminum Company of Canada officials into a corporate tizzy over the future of the long-planned Kemano II project.

Alcan was confused. The press asked for clarification. But the minister said there was nothing to clarify.

Much later, McClelland issued a statement that dithered on about the new review process for hydro developments but included this revealing sentence:

"Discussions are required with the Aluminum Company of Canada before it can be determined how the company's proposed power expansion can proceed." Oh yes?

There was little in the energy policy but you'd have thought the NDP energy critic would have been on hand to slash it to ribbons. Chris D'Arcy couldn't work up the energy to get to Victoria.

After a little frantic scuffling, Alberni MLA Bob Skelly was trundled out to say that the elephant had labored and brought forth a rat.

Twenty-four hours later, D'Arcy issued a statement about the same elephant, only he said the offspring was a mouse.

Could it have been a hamster? A gerbil?

If they can't get their rodents right, how do the NDP expect to set traps when the house opens?

Gov't to finance psoriasis clinic

By LON WOOD

Financing of Victoria's psoriasis treatment clinic will be taken over by the provincial government.

Effective April 1 the clinic will be financed through the B.C. Hospital Program, Health Minister Rafe Mair said in a letter to Peggy Murray, chairman of Victoria General Hospital Auxiliary which has put $50,000 into the clinic since it opened 19 months ago.

Response to the facility — one of only two in B.C. — has been so great that latest estimates show $140,000 will be needed to continue operation until VGH moves to new Helmcken Road premises in 1982.

The auxiliary had planned to make up half the amount — leaving a shortfall of $70,000 — but now this is assured by the health ministry.

"We had applied to (former health minister) McClelland for some lottery proceeds," said Murray, "but then they changed ministers.

"We felt it was important, since there is *always* money for baton-twirlers and the like."

"Your letter to my predecessor . . . has just been brought to my attention," states Mair's letter. "Prior to your letter . . . my senior assistant deputy minister visited the Victoria General Hospital and had taken particular note of the psoriasis clinic."

Assistant deputy R.E McDermit toured the clinic Jan. 23 after a *Times* newsfeature Jan. 17 outlined the its function and finances.

Dr. H.J. Lewis, clinic director, said Mair's promise is marvellous.

"Now maybe we can get toward our dream of a 24-hour operation," he said.

"It's great news," said nurse Phyllis Patterson, who oversees practical aspects of all treatment. "Even a 12-hour treatment day would make a big difference."

McDermit said Friday he doesn't have the clinic's financial data at hand but that meetings will be held soon.

"It would be premature to say whether it is going to be an eight-hour or 16-hour clinic," he said. "All I know is that the ministry is very impressed with their program and we'll be discussing this sort of thing when we meet on specifics."

Lewis estimates there are seven to 10 thousand psoriatics on Vancouver Island. The clinic provides an eight-hour daily, three to five-week treatment of ultra-violet, tar baths and ointments.

Ask the Times

Q. Would you please tell me what the large fort-like building on Sinclair Road at the top of the hill was used for? J.H.

A. It is an old water tower that was used by the old Pease Hamsterley jam factory.

Q. Could you tell me where I can send a letter to Canadian impersonator Rich Little? R.G.

A. Write c/o Creative Artists Agency, 1888 Century Park East, Suite 1400, Los Angeles, California 90067, U.S.A.

Advance polls open today

Advance polling for the Feb. 18 federal election started at noon today and continues until 8 p.m.

The advance polls will also be open during the same hours on Monday and Tuesday.

Advance voting in the Victoria riding is at St. Andrew's Presbyterian Church at 680 Courtney and in Esquimalt-Saanich at Esquimalt Recreation Centre, 527 Fraser, Garth Homer Achievement Centre, 813 Darwin, or the Sanscha Hall on Beacon Avenue in Sidney.

Residents of Colwood, Langford, View Royal, Metchosin and the Highlands can cast advance votes at the ice arena at Juan de Fuca Recreation Centre. The Sooke polling station will be at the Sooke Community Hall.

Those who can produce proof they will be out of town for both the Feb. 18 election and the advance polls will be able to vote in the office of their returning officer from Feb. 13 to 15 between noon to 6 p.m. and 7 to 9 p.m.

The Victoria returning officer's office is at 1835 Fort and the Esquimalt-Saanich office is at 1545 McKenzie.

Residents of Colwood, Langford, View Royal, Metchosin, the Highlands and Sooke will vote at the Duncan returning officer's office at 468 Trans-Canada Highway.

Montrealers' work shown

Claude Mongrain and Roland Poulin are two young artists from Montreal whose sculpture is constructed from cast sections of concrete which are then assembled in abstract configurations.

Their work will go on view at the Art Gallery of Greater Victoria Wednesday.

In Mongrain's work the cement is white and expansive; the elements are fragments of shapes which are familiar in architecture — columns, beams and slabs.

Poulin's works are more compact. The elements he uses to build up the sculptures are dark grey and demand close attention to determine their variation from one another.

Both artists have as their main concern, the abstract articulation of space.

The works have been borrowed from the Musee d'art Contemporain and the Canada Council Art Bank. They will be at the Gallery until March 11.

Singer back

TORONTO (CP) — Canadian soprano Maria Pellegrini is returning to the Canadian Opera Company to re-create her role as the tragic heroine in Madame Butterfly. The singer last appeared with the company in 1978. Joining her will be mezzo-soprano Janet Stubbs, tenor Rico Serbo and Cornelius Opthof in the production which begins Jan. 23.

Phoenix offers chiller

Three women isolated in a lonely farmhouse. Suddenly a stranger intrudes. His story seems plausible — or is it?

The encounter builds to a horrifying climax in Ugo Betti's *Crime on Goat Island*. The chilling drama is the first Phoenix Theatre mainstage production of 1980. It's the graduate thesis production of Commonwealth Scholar Marcus Campbell, and will be seen at the Phoenix Wednesday through Feb.23 (except Sunday Feb.17.)

A tense contemporary play, *Crime on Goat Island* concerns a mother, daughter and sister-in-law who raise goats on a remote farm. Solitude, conflict of temperament and sexual frustration have created tension among them. Tension is heightened when the male intruder insinuates himself into the household.

Metaphorically he becomes the goatherder and the three women his flock. Unlike goats however, the women cannot tolerate the complete subjection he wishes to impose on them.

Jane Logie appears as the central character, the mother. The other two women are played by Gillian Barber and Rae Ann Sparks. Peter Smith is cast as the mystery man.

Director Campbell is currently completing his Master of Fine Arts in directing at UVic. He already has a Master of Arts in design from Humboldt State University in California.

恭賀新禧
HAPPY NEW YEAR
4678 (Year of the Monkey)
FROM MANAGEMENT AND STAFF OF
GOLDEN CITY RESTAURANT
546 Fisgard St.
Please come and enjoy our
CANTONESE NEW YEAR CUISINE
FEB. 15th to 23rd
FREE ZODIAC CARDS
386-8404

STEAK and SEAFOOD
OUR SPECIALITY
ENJOY THE SCENIC DRIVE TO MOUNT DOUGLAS AND THE OCEAN VIEW FROM ... SCHOORS

PLEASE NOTE WE DO HAVE A CHILDREN'S MENU
OUR NEW HOURS ARE:
Wed.-Thurs.-Fri.
for dinner from 5:00 p.m.
Sat.-Sun.
for lunch and dinner
from 11:30 a.m.
schoor's seafood restaurant
RESERVATIONS
658-1022
4558 Cordova Bay Road
master charge
CHARGEX VISA
2-9

TAKE THIS GLASS FOR KEEPS
WITH EVERY EAT-IN ORDER OF DOUBLE FRIAR TWO FISH and CHIPS and A LARGE COKE
WHILE SUPPLIES LAST
START A COLLECTION—BRING THE FAMILY TO
Friar's
FISH & CHIPS & CHOWDER HOUSE
2561 Government St.
(at former Round-About)
384-2443
LICENCED—OPEN 11 to 9 DAILY
Also enjoy delicious
Mushrooms ● Shrimps
Onion Rings ● Oysters
Chili ● Clam Chowder
Green Salad ● Scallops
Steak & Kidney Pie
& A Great $1.98 Lunch
1-5
MUCH MORE THAN JUST A FISH & CHIP RESTAURANT

GOVERNMENT ST
DOUGLAS ST
Gulf Station
Parking
Bank
Friar's

FAIRWAY
272 GORGE ROAD WEST
MON.-THURS. 9 A.M.-9 P.M.
SUNDAY 9 A.M.-6 P.M.
FRI., SAT. 8 A.M.-9 P.M.
PRICES EFFECTIVE SUN., MON. FEB. 10, 11
We reserve the right to limit quantities while stocks last.
SWIFT PREMIUM HAM WHOLE or SHANK PORTION lb. 1.19
FROZEN CORNISH GAME HENS UTILITY ea. 1.39
★ FRESH PORK SALE ★
FRESH WHOLE PORK PICNIC .... lb. 89¢
FRESH BONELESS LEG O' PORK .... lb. 1.79
FRESH BONELESS PORK CUTLET ..... lb. 2.49
FRESH BY THE PIECE SIDE PORK ..... lb. 1.29
FRESH CHINESE STYLE BONELESS PORK BUTT ROAST .... lb. 1.39
FRESH GROUND PORK .... lb. 1.39
SWIFT PREMIUM or LAZY MAPLE BACON .... 1-lb. pkg. 1.19
SUN-RYPE BLUE LABEL APPLE JUICE 1-litre ctn. CLEAR .... 79¢
WEST VEG. OIL 1.5-litre btl. 2.19
NABISCO CEREAL SHREDDIES 675g box .... 97¢
ROVER DOG FOOD 25-fl.-oz. tins .... 2/79¢
JELLO ASSORTED JELLY POWDER 3-oz. pkgs. .... 4/89¢
FLEISCHMANN 100% CORN OIL MARGARINE 2-lb. pkg. 1.99
CHINESE VEGETABLES SUI CHOY BOK CHOY lb. .... 29¢
AUSTRAL FRUIT COCKTAIL, BARTLETT PEARS 28-fl.-oz. tin .... 89¢
IMPORTED FRESH SUGAR PEAS lb. 1.49
SALADA O.P. TEA BAGS 120s, pkg. 2.99
LOCAL BULK CARROTS 2 lbs. .... 25¢
HEINZ BAKED BEANS with pork or in tomato sauce 14-fl.-oz. tins .... 2/89¢
IMPORTED GREEN PEPPERS lb. .... 39¢
SQUIRREL PEANUT BUTTER 1.5 kg. 2.99
FLORIDA HONEY TANGERINES lb. .... 39¢
PEEK FREAN NICE BISCUITS MINUTE MAID FROZEN .... 98¢
McCAIN FANCY GREEN PEAS 2-lb. bag frozen .... 77¢
MINUTE MAID FROZ ORANGE JUICE 16-fl.-oz. tin 1.15

School of Music
Gian-Carlo Menotti's grotesque opera
THE OLD MAID AND THE THIEF
and the University of Victoria Orchestra
2:30 p.m., Sunday, February 10
and
8:00 p.m. Monday, February 11
University Centre Auditorium
Adults $3; Students and Senior Citizens $2
Tickets are available from the box offices at University Centre, McPherson Theatre, Hillside Mall and at the door.
For further information phone 477-6911, local 4361
UNIVERSITY OF VICTORIA

Remember quality?
We're building our business on it!
In the days before mass-merchanidising and quantity-discounts, it used to be possible to buy quality recordings. At FANFARE, it still is. We select the best of audiophile recordings, digital, direct-to-disc, limited editions, and make them available to people who still take their sound serriously. Come and browse, the FANFARE selection changes regularly.
FANFARE - Victoria's unique record store.
FANFARE
IMPORT RECORDS
1530 Pandora Ave. Victoria B.C.
At the Oak Bay Junction
592-5222
MONDAY - SATURDAY 10 AM TO 6 PM

Feb. 6 and Feb. 13
WINSDAY
tickets good for

Feb. 13
BIG BONUS PRIZES

Total of 100 OF $5,000.00 EACH

Amity Singers
and
VANCOUVER CHAMBER CHOIR
'Together For the First Time'
Musical Director: Jon Washburn
Two Double Choir Motets by J. S. Bach
& works by Kodaly, Britten, Durufle
ST. ANDREW'S CATHEDRAL
(Blanshard & View)
SATURDAY, MARCH 1st—8 p.m.
Tickets: Adults $4.25; OAP & Students $3.00
Available at Leafhill Gallery — 47 Bastion Square,
The Tudor Sweet Shoppe—2228 Oak Bay Ave.,
and at the door.
2-9

SENIORS
Two in five Victoria residents are Senior Citizens.
We are a major retirement centre for Canada
Robin Blencoe created the "Seniors' 10% Discount List". His fine work for older people is a matter of public record.

Robin Blencoe, Ed Broadbent and the New Democrats are committed to raising the Old Age Pension by $40 a month. Seniors require the extra support. Period.
A strong New Democrat presence in Ottawa will guarantee a strong voice for seniors.
Make your vote count!
Robin Blencoe
New Democrat
Authorized by the Official Agent for Robin Blencoe, New Democratic Party 1018 Blanshard St, Victoria